Net paid Circulation of CHICAGO TRIBUNE for February, 1923:
Daily . . . 547,839
Sunday . . 935,587

Chicago Daily Tribune

THE WORLD'S GREATEST NEWSPAPER

FINAL EDITION

VOLUME LXXXII—NO. 66 C

[COPYRIGHT 1923 BY THE CHICAGO TRIBUNE]

SATURDAY, MARCH 17, 1923.—28 PAGES THIS PAPER CONSISTS OF TWO SECTIONS—SECTION ONE ** PRICE TWO CENTS IN CHICAGO AND SUBURBS: ELSEWHERE THREE CENTS

IRISH TROOPS GUARD BOXERS

BISHOP WANTS CHURCH TO BAR ALL DIVORCES

Family Life Is at Stake—Manning.

New York, March 16.—[Special.]—Bishop William T. Manning in a Lenten address this afternoon declared that to allow men and women to live together for a time and then with legal sanction to separate and form new alliances as often as they please is in principle to abolish marriage and to adopt a system of legalized free love.

The bishop's topic was "The Peril of Easy Divorce to Our Life as a Nation."

"It is worthy of notice that those who seek to break down and destroy the life of the church seek also to destroy the institutions of marriage and the family," remarked the bishop.

Should Emulate the Catholics.

Dr. Manning declared the Episcopal church should change her laws so that no one could be married at her altars who has a husband or wife living, which is the law of the Roman Catholic church. At present the Episcopal church has a canon forbidding one of her clergy to officiate at the marriage of a man or woman who has a wife or husband living unless the applicant was the innocent party in a divorce for infidelity, and then only after the bishop and the diocesan lawyer have given their consent.

"We must not think in hard and unsympathetic spirit of the human sufferings connected with this question, but on the other hand we must not allow our feelings make us unmindful of the supreme moral principles involved," said the bishop.

"Separation Not Forbidden."

"Let me say at once that separation of man and wife is not forbidden by the church. The church in some cases even advises this. It is divorce and remarriage which the church opposes and which is bringing such disastrous consequences upon us.

"The institution of the family based on monogamic marriages is the supreme possession that man has won through all the long ages of his moral and spiritual progress. And yet as a nation we are traveling on a course which is undermining and sapping the life of this institution.

"It is a simple fact that as a nation we are rapidly abandoning the principle of monogamic marriage. The proportion of divorce to marriages has reached figures that are appalling.

Quotes Official Figures.

"In our country as a whole there is now one divorce for every eight marriages, and in some of the states one divorce for every two or three marriages.

"In 1915, the last year for which official figures are available, there were 104,807 persons divorced in the United States and during the same year in Canada only 114 persons. It has been shown recently that in 1920 some 133,000 families in our country were broken up by divorce and that a divorce is granted in our courts every four minutes.

"The ease with which divorce is secured by the rich is increased by the facilities now offered in Paris, and in other places, and no matter how scandalous the circumstances, some ministers of religion, it seems, can be found willing to perform the ceremony of remarriage.

Substituting Free Love.

"The teaching that marriage should last only while love lasts means in reality that marriage should not exist at all. It means in plain words the abolition of marriage and the substitution of the system of free love. If marriage may be ended by any passing quarrel, if the man and woman are united by nothing more fundamental than mutual consent and agreement to continue together while things go happily the principle of monogamy is abandoned."

Bishop Manning laid down various steps which he said must be taken to meet conditions.

"The church," he said, "by its teaching and its law must hold up before the world the true ideal of marriage. The church should not remarry at the altars any one who has a husband or wife living.

"It is time for all the churches to come together in this matter. All religious organizations; Catholic, Protestant or Jewish might well agree upon some action for the preservation of the home."

President Killed, Many Hurt by High School C[illegible] Blast

Brawley, Cal., March 16.—One student was killed and several others seriously injured here today when the gas plant of the Brawley Union High school exploded.

NEWS SUMMARY

FOREIGN.

Germany intimates next move for peace must come from France through an agreement to quit Ruhr when a new reparations pact is signed. **Page 1.**

Lack of deep waterway from Cleveland to Atlantic proves important item in France's attempt to buy American coke. **Page 2.**

Former Queen Milena of Montenegro dies in France. **Page 7.**

DOMESTIC.

Bishop Manning in sermon says all churches must bar marriage of divorced persons if "civilized institution of marriage" is to be preserved and "free love" era averted. **Page 1.**

Dorothy Keenan, blonde model, slain and robbed of gems, New York police decide; hold suspect; hunt elderly "friend." **Page 2.**

Aurora, Ill., authorities believe "Leroy J. Gardner," who killed Fred L. Wagner, also of Chicago, at Miami, Fla., is Walter Stevens, gunman, convicted of murdering an Aurora policeman. **Page 3.**

Alleged bootleggers held after visit to Jack Pickford's Hollywood home; checks from film stars found. **Page 3.**

Macon county declines to talk highway politics and supervisors ignore Small's "good roads" plan. **Page 10.**

Contributions from bootleggers provided campaign fund for Mayor Johnson, government charges in trial of Gary officials. **Page 10.**

Radicals concerped in trial of W. Z. Foster disagree over attorney's defense statement. **Page 12.**

LOCAL.

Mysterious death of wealthy widow brings poison mysteries to four and coroner starts wide inquiry. **Page 1.**

Torture victim of Geneva identified as Eddie McBride, Chicago gunman. **Page 1.**

June Bacon hires attorney as day of facing inquiry regarding gifts she received from Fred W. Popp, banker suicide, nears. **Page 3.**

Small-Brundage row over appropriation brings on riots on west side with air full of flying fish. **Page 3.**

Trial of Otto Novotny, city fireman, accused of belonging to klan, starts before merit board. **Page 3.**

Four more deaths recorded from automobile accidents, two victims being schoolgirls, both 9 years old. **Page 4.**

Col. R. R. McCormick, co-editor of THE TRIBUNE, assailing opposition to lakes and waterway progress, tells engineers there is a mission for them there. **Page 4.**

Cunnea's strong campaign indicates that the next mayor will be the one big party candidate who loses fewest votes to Socialist, Hewitt says. **Page 5.**

William E. Dever pledges himself to fight for maintenance of present lake flow into drainage canal in campaign address. **Page 5.**

Lueder charges opponents with "dirty politics" in attacking him in letter and circular to attract colored vote to Dever. **Page 5.**

Announcement that building trades working under Landis award will receive pay raises beginning June 1 is made by citizens' committee. **Page 7.**

Death notices. **Page 7.**

WASHINGTON.

Postoffice department facing appropriation shortage that may prove serious to service; Postmaster General New directs economy. **Page 8.**

National Republican, organ of Republican national committee, denounces Senator Brookhart [Rep., Ia.] as un-Republican. **Page 4.**

SPORTING.

Troops to guard bout scene while McTigue and Siki box tonight in Dublin. **Page 1.**

Two bills proposing legalized boxing in Illinois to be discussed before house committee Wednesday. **Page 16.**

Weisner Petersens of Chicago with 2,899 take lead in A. B. C. bowling at Milwaukee; Tribune team of Allison-Nessinger third in doubles. **Page 16.**

Suzanne Lenglen crushes Molla Mallory, 6—0, 6—0, at Nice. **Page 17.**

Tilden High school, Chicago, defeats Eastern High school, Washington, in intercity game, 25 to 18. **Page 17.**

Oak Park wins junior and senior titles in indoor track meet of Suburban league at Patten gym. **Page 17.**

EDITORIALS.

Progressives and Reactionaries; Lake County Politics; Reciprocity for Herrin; Missionaries Needed in Morehouse; Not So Good, Ladies. **Page 6.**

BOOK DEPARTMENT.

Best sellers of the ages. **Page 8.**
Weekly book review. **Page 9.**
London literary letter. **Page 9.**

MARKETS.

Irish working as well as fighting, and industry is on mend. **Page 18.**

Chicago street car lines show decline in earnings in annual report. **Page 19.**

Stocks continue decline; "unpleasant" news of oil conditions in Mexico being influence. **Page 20.**

Export demand catches traders short and grain values net gains: Wheat, 1⅛@2¼c; corn, 1@1⅛c; oats, ¼@⅝c; rye, 1⅝@2⅛c. **Page 18.**

HE THINKS HE'S ST. PATRICK

[Copyright: 1923: By The Chicago Tribune.]

NURSE SOUGHT AS $12,000 IN BONDS VANISHES HERE

George Wright, a nurse from Los Angeles, Cal., who is alleged to have taken $12,000 in Liberty bonds from the effects of Henry Hawley, 72 years old, a retired Los Angeles business man who died in Chicago, is sought by the police and Pinkerton detectives.

News of the search instituted in Chicago for the nurse together with the story of his aged patient's death, leaked out last night when serial numbers of the missing bonds were posted.

Hawley, it is said, was en route to Mount Clemens, Mich. He became seriously ill here and was placed in the Lindiahr sanitarium. On Jan. 24 he died. Wright had the body taken to the undertaking rooms of Earl Barker, 2146 West Madison street. He arranged for the trip back west. Then he disappeared.

Miss Terissa Hawley, 1260 West 39th place, Los Angeles, subsequently wired for burial services to be held here. She also asked that Wright be apprehended.

WOMAN NOVELIST CUT OFF WITH $1 BY MATE'S WILL

New Brunswick, N. J., March 16.—[Special.]—Mary E. Wilkins Freeman, the novelist, is cut off with only $1 of the $100,000 estate of her husband, Dr. Charles Manning Freeman, in a will filed for probate today by Freeman's chauffeur, who cared for the aged man for two years preceding his death and who receives the bulk of the estate under this will.

Counsel for Mrs. Freeman and the four sisters of Dr. Freeman started action to prevent the admission of the will to probate and to pave the way for the acceptance by the courts of an earlier will which leaves the bulk of the estate to the relatives and does not mention the chauffeur, Henry Mohring of Metuchen, N. J.

The opening of the fight revealed that Dr. Freeman had not lived with his wife for about sixteen months.

18 DEAD, 100 HURT IN STORM THAT DESTROYS TOWN

Memphis, Tenn., March 16.—Eighteen dead, approximately 100 injured, and property damage estimated at between $300,000 and $400,000 made up the known toll tonight of a tornado which swept seven delta counties in northern Mississippi last night, demolishing the village of Savage and left a trail of property damage and dead and maimed in a dozen or more towns and farming settlements. Several hundred are homeless.

Of the known dead nine lost their lives when the storm battered the remnants of Savage, badly damaged two months ago by a tornado, into bits and carried half a dozen dwellings into Coldwater river.

Name McBride as Victim of Torture Death

(Pictures on back page.)

An investigation that lasted more than thirty days and extended into every byway, nook and corner of Chicago ended last night when the now famous "torture victim" of the Geneva murder mystery was identified as Eddie McBride, bootlegger, gunman, and escaped convict. The identification was made by Lieut. William L. Stapleton of the Maxwell street police station.

The identification clears up one angle of a baffling murder case, compared by the police to but one case here in recent years in mystery, that of the "ragged stranger" of the Carl Wanderer case.

Body Found in Snow Grave.

On the stormy night of Feb. 13 Robert Johnson, a farmer, in traveling over the snow covered country roads west of Geneva came across sthe body of a man. The body, nude and mutilated almost beyond recognition, was covered with snow. Marked evidences of a definite attempt by the murderers to make identification impossible were discovered by Sheriff W. E. Orr of Kane county. Both hands had been hacked off. The face had been badly burned.

In the absence of the hands, efforts to identify the man by finger prints was impossible. Chicago detectives familiar with the majority of noted criminals could throw no light upon his identity, though they sent descriptions all over the country and canvassed camps of bootleggers, gathering places for criminals, and poolrooms for missing men. All clews, theories, and tips fell down.

Lieut. Stapleton kept on working on the case.

Works on "Hunch."

"I had a hunch," said Lieut. Stapleton. He then reviewed the case of Eddie McBride.

On Jan. 1, 1921, Patrolman John Mullen of this city was shot to death in a gun fight at the Lincoln Gardens. A day later McBride, at first suspected of the murder, "squawked to the policemen investigating the case. He said that Edward Morris, a police character, had shot Mullen.

At that time Lieut. Stapleton was a detective sergeant. With Lieut. Michael Grady and his squad he went out to get Mullen, and in a corn field on Western avenue cornered the fugitive. Stapleton shot and severely wounded Morris.

Following the conviction of Morris, McBride was arrested by policemen from California, who said that he had escaped from San Quentin penitentiary. On the way back to the California prison McBride jumped from a train window and escaped.

Since his last escape McBride has been officially "missing." But, according to Lieut. Stapleton, McBride returned to Chicago and was in this city two months ago, working on "the booze racket."

Stapleton went to Geneva last night and there saw the body of the "torture victim." There was no hesitancy on the lieutenant's part.

"That's McBride," he said. "I know him like a book."

The identification gives rise to many new theories as to the motive for the murder of the gunman. The police believe that McBride may have been killed for "squawking" on Morris, a bit of testimony that sent the latter to Joliet for life.

THE WEATHER

SATURDAY, MARCH 17, 1923.

Sunrise, 5:58 a. m. Sunset, 5:58 p. m. Moon sets at 6:18 p. m. on the 18th.

Chicago and vicinity—Increasing cloudiness and warmer Saturday, probably followed by rain by night and on Sunday; colder Sunday. Fresh southerly winds shifting to northwest Sunday.

Illinois — Fair in south, increasing cloudiness in north portion Saturday; warmer. Sunday unsettled, probably rain; colder.

TRIBUNE BAROMETER.

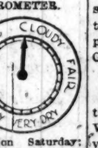

TEMPERATURES IN CHICAGO

MAXIMUM, 3 A. M. 30
MINIMUM, 6 A. M. 16

3 a. m. ... 30	Noon ... 19	8 p. m. ... 21
4 a. m. ... 27	1 p. m. ... 16	9 p. m. ... 20
5 a. m. ... 23	2 p. m. ... 20	10 p. m. ... 20
6 a. m. ... 21	3 p. m. ... 24	Unofficial—
7 a. m. ... 19	4 p. m. ... 25	11 p. m. ... 22
8 a. m. ... 17	5 p. m. ... 24	Midnight ... 24
9 a. m. ... 16	6 p. m. ... 23	1 a. m. ... 25
10 a. m. ... 17	7 p. m. ... 22	2 a. m. ... 26
11 a. m. ... 17		

Mean temperature for 24 hours to 7 o'clock last night, 30; normal for the day, 36; excess since Jan. 1, 70 degrees.

Precipitation for 24 hours ended at 7 p. m., .32 inch. Deficiency since Jan. 1, .67 inch.

Highest wind velocity, 37 miles per hour from the northwest at 12:30 a. m.

Fat Hootch Miner Sticks in Hole; Grab 18 in Pity Me

Pomeroy, O., March 16.—The Red Bird mine at Pity Me, in this county, was closed today because of a lack of miners. Eighteen miners are in jail here on a charge of making moonshine.

The miners are alleged to have walled up a section of an abandoned mine with fallen slate and equipped it to manufacture liquor on a large scale. When half a dozen officers crawled into the mine the first of the miners to reach the exit hole was so fat that he stuck and the officers captured the entire crew.

"Human Ostrich" May Not Survive Loss of 27 Spoons

Parsons, Kas., March 16.—J. A. Malgrane, the "human ostrich," who swallowed twenty-seven spoons, may not recover from the operation that gave up his silver chest, physicians said tonight. Malgrane was operated on Wednesday night and the silver was removed from his stomach.

WIDOW'S DEATH ADDS ANOTHER POISON RIDDLE

Four Mystery Cases Arouse Coroner.

Puzzled by four poison mysteries, in each of which a woman was the victim and which followed each other with significant rapidity, Coroner Wolff yesterday stopped one funeral, ordered a city-wide investigation of the contents of bottles of a standard laxative on sale at every drug store, and asked police assistance in digging up evidence to be presented at an inquest scheduled for today.

The funeral which was stopped by the coroner's order is that of Mrs. Louise Carnel, a widow of 48 years, who died under mysterious circumstances in a rooming house at 2019 Indiana avenue on March 10. The funeral was to have been held today.

Gets Many Phone Calls.

"I have received telephone calls from several persons who have told me this woman was poisoned," said Coroner Wolff. "I have stopped the funeral in order that an autopsy may be performed and an examination made of the woman's vital organs. A preliminary inquest will be held tomorrow but a continuance will be taken in order that full inquiry may be made."

Mrs. Mary Marks, owner of the rooming house, found the woman dead in her room on the afternoon of March 10. There was evidence of a struggle. The woman's clothes had been torn from her body. Whether she tore them herself in the throes of death or had been engaged in a struggle with some one, the police were unable to determine. The door had been held partly shut by a chair propped under the knob. The window was open.

Physicians who examined the victim said death had been due to a heart attack which sometimes causes great pain, and no inquest was held. Mrs. Carnel was said to be wealthy.

Hunt Murder Motives.

"There might have been a motive there for murder," said Coroner Wolff, "but there were no marks of violence on the body. The torn clothing was the only evidence that there might have been a struggle between the victim and an assailant. These repeated phone calls suggesting the poison theory, coming on top of these other recent cases of death by poisoning, lead me to believe this is a fourth case given us for solution."

The case in which the coroner asked for police assistance in unraveling the mystery was that of the supposed suicide of Mrs. Anna Corcoran, 31-year old wife of Thomas E. Corcoran, an undertaker at 1546 East 67th street. Mrs. Corcoran had instituted divorce proceedings against her husband, charging cruelty, after he had accused Dr. O. W. Strook, a dentist at 6700 Stony Island avenue, of wrecking his home.

Husband Tells Story.

Corcoran was at home, 1429 East Marquette road, when his wife is alleged to have killed herself.

"I was in the apartment," he said, "and she came to me and said she was sorry she had filed the divorce suit. She cried. 'I'll never testify against you,' she wept. She said she still loved me and it was all her fault.

"She left the room crying and stepped into the bathroom. A moment later I heard her scream. I ran in there. She was on the floor. She told me she had taken poison and was in great pain. She said she still loved me and was sorry for what she had done."

Dr. Strook was summoned to the Woodlawn station last night and questioned by the police, who allowed him to return home on his promise to appear at the inquest today. He denied Corcoran's charges. He said he merely had accompanied Mrs. Corcoran to the Euclid hotel early one morning. She wanted to find out if a woman she knew was still there, he said. He said he left immediately after escorting her to the hotel.

Test Popular Laxative.

Examination of the contents of the bottles of a standard laxative in various drug stores was ordered by Coroner Wolff to arrive at the cause of death in the poisoning of the Misses Anna and Mary Cummings. Both are said to have died after drinking the laxative containing poison. Miss Mary Cummings died in their apartment at 2238 Wilson avenue on Feb. 5, and her sister died last Wednesday.

Coroner Wolff expressed the belief that death was accidental in both cases but held a conference with Chief of Detectives Michael Hughes relative to a thorough investigation.

Dublin Under Arms; Protect M'Tigue, Siki

BY HUGH CURRAN.

(Picture on back page.)

[Chicago Tribune Foreign News Service.]

[Copyright: 1923: By The Chicago Tribune.]

DUBLIN, March 16.—[Tribune Radio.]—While an official statement issued tonight states that the Siki-McTigue fight will take place tomorrow night, as announced, an Irish republican manifesto tonight bans the contest and threatens that all associated with it will be sent to their death.

The irregulars even threaten to wreck the Scala theater, scene of the bout. As a result the building now is closely guarded by Free State troops, and will be surrounded by a ring of bayonets during the fight.

Situation Tense.

The Dublin Evening Herald this evening was suspended for publishing the irregulars' threats. The boxers now are strongly guarded by detectives and troops. The situation is very tense, and a big clash is feared.

Joe Beckett, English heavyweight champion, arrived this morning. Georgus Carpentier and his manager, Francois Deschamps, are coming tomorrow morning. Beckett, who has seen the men in action, is betting on McTigue. The boxers are resting today, and each is declared to be in fine fettle by his handlers.

Threatened with Bombing.

LONDON, March 16.—[Associated Press.]—The Dublin correspondent of the Daily Sketch, in a dispatch from the Irish capital, describes the extraordinary conditions under which the Siki-McTigue bout will take place in Dublin tomorrow night. Already, owing to the pronunciamento of the republicans against the opening of theaters and other places of amusement, Free State troops everywhere are guarding public buildings, patrolling the streets, stopping and searching passing vehicles and examining citizens for arms.

Theaters Ordered Opened.

The Free State government's reply to the republican proclamation was to order all the theaters to open tonight, and the terrified managers of the amusement resorts were bound to comply. Hence, lights were blazing everywhere, but the audiences were sparse.

The manager of the Scala theater, where Siki and McTigue will fight, at first refused to comply with the military command to open his doors tonight, because he had received mysteriously delivered threats to blow up the theater if it was opened. Similar threats were made to promoters of the contest.

Censorship on Fight News.

DUBLIN, March 16.—[United News.]—Press reports of the Siki-McTigue fight tomorrow may be meager in the extreme.

The government has clamped down a practically airtight censorship on fight dope sent out of the country, and some newspaper correspondents have arranged to send limited accounts from Belfast. It was explained that the censorship was a precaution against any possible coup by the Irish Republicans to prevent the fight.

Bishop Tuttle Unconscious; Believed to Be Near Death

St. Louis, Mo., March 16.—Physicians attending Bishop Daniel S. Tuttle, who is critically ill with grip, tonight announced they held out little hope for his recovery and that the end may come any hour. The prelate, who is 86 years old and presiding bishop of the Episcopal church in the United States, was in a state of coma this evening, it was stated.

$100 a Day
For Best Tongue Twister
TODAY'S WINNER

G. J. FANSHER
305 First Avenue,
Audubon, Iowa

"Prattling Pat Platt Pats Paul's Plump Purring Plushy Persian Pussy."

Read all about the contest on
PAGE 5

All letters regarding this contest are to be addressed "Tongue-Twister," P. O. Box 1539, Chicago.

GERMANS PUT PEACE IN RUHR UP TO FRANCE

Stand Pat on Last Offer of Cuno.

BY JOHN CLAYTON.

[Chicago Tribune Foreign News Service.]

[Copyright: 1923: By The Chicago Tribune.]

BERLIN, March 16.—From the maze of statements, counter statements, denials, and reaffirmations which cloud Berlin's political atmosphere tonight one outstanding fact emerges. Germany is ready for negotiations, and the sooner they come the better pleased will be the bulk of the German people.

"Germany has gained every moral advantage she can from the Ruhr occupation. Every one in the world must know now that the French adventure in the Ruhr has failed. The time is ripe for negotiations and the German government is ready to open them when Premier Poincare declares he will evacuate the Ruhr after an agreement is reached as proposed by Chancellor Cuno," declared a leader of the majority Socialists to THE TRIBUNE this afternoon.

All Want to Negotiate.

"Negotiate" is the burden of most of the German political leaders' song tonight.

Dr. Von Heize, former vice chancellor and leader of the people's party, declared:

"The first preliminary condition for negotiations is that France evacuate the Ruhr as soon as an agreement is reached between the two governments."

Dr. von Lersner, also of the people's party, who is a former diplomat and was a member of the treaty mission to Paris, made the same declaration.

"Germany already has made concessions in admitting that France shall leave the Ruhr after an agreement and not before," he added. "Further concessions are impossible for the Cuno government, but France can make concessions in a similar direction. Germany can make no new reparations proposals. Our last offer is unknown to the French public as yet. It remains our last offer." From Herr Stresemann to Herr Breitscheid, the German parliament is united on this point. Germany sees the necessity of negotiations, but they can only come when France agrees to evacuate after a settlement."

14,000 WORK FOR FRENCH

BY PAUL WILLIAMS.

[Chicago Tribune Foreign News Service.]

[Copyright: 1923: By The Chicago Tribune.]

DUSSELDORF, March 16.—Two mines in the occupied territory are now operating under the administration of French and Belgian engineers.

They are located in the Aix la Chapelle region, and 14,000 workers are maintaining a normal production, according to French reports. Every member of the German administration of these mines has been expelled or imprisoned. To the workmen was left the alternative of living on a strike dole or accepting the higher pay which the French offered. They stayed on the job.

Another 1,000 tons of Prussian state coke was loaded today on cars by French workmen at Westerholt.

Women Riot Over Food Prices.

Angered by the high prices of food, women staged a demonstration at Reinscheid. The burgomaster refused to see them and in dispersing the crowd the German police hurt a number of women.

A German who ignored a command to halt was killed by a French sentry near Kettwig.

The burgomaster of Witten was sentenced today to a year's imprisonment.

French Soldier Killed.

DUSSELDORF, March 16.—[By the Associated Press.]—One French soldier was killed and three soldiers and three French railroad men were injured when a French troop train was wrecked near Treves in the Rhineland today as the result of sabotage.

Another case of violence was the blowing up by dynamite of the railroad bridge over the Kalkum river between Duisburg and Dusseldorf.

Near Coblenz three miles of telephone and telegraph cable, which included fourteen important military wires, were cut and destroyed. The French said it would take six months to repair this damage.

A bomb was thrown at the railway station at Wesdau, but only slight damage was done.

Additional reinforcements to the guards for the civil engineers' mission are beginning to arrive. It was announced today that 15,000 French troops were coming.

Belgian forces have occupied the harbors at Walsum and Schweigern, in the Ruhr, belonging to the Thyssen

concern, says an Essen dispatch. They also arrested the manager of August Thyssen's colliery near Boulanger.

223 More Deported.

COBLENZ, March 16.—[By the Associated Press.] — Persons deported from the old occupied area of the Rhineland now number 1,084, according to figures announced from German sources today. Two hundred and twenty-five of these were sent out of the district Wednesday and yesterday.

FRANCE ASSURES U. S.

Washington, March 16.—Ambassador Herrick cabled the state department today that the French foreign office had sent one of its officials into the occupied German territory to investigate difficulties between foreign commercial interests and the French and German authorities in obtaining deliveries on shipments.

"The French foreign office," Mr. Herrick reported, "disclaims any intention of seizing manufactured metallurgical products in the Ruhr, but states that the French government has prohibited the export of such products into unoccupied Germany. The foreign office also states that Rhine traffic in transit through occupied Germany is entirely free."

The state department also made public a digest of an informal communication received from the French embassy here which said it was expected that the arrangements would "make it possible to dispose of the American complaints, in particular relating to export of metallurgical products from the Ruhr."

COUNSELOR FOR GERMANY IN U. S. CALLS ON HUGHES

Washington, D. C., March 16.—[Special.]—A visit paid to Secretary Hughes at the state department late this afternoon by Dr. Hans H. Dieckhoff, counselor of the German embassy, gave rise to comment that Germany might ask the good offices of the United States in the Ruhr situation. The appointment was made by the German embassy.

Secretary Hughes declined to discuss the counselor's visit. No information was obtainable elsewhere, but it was understood the Germatn embassy had been informed that no overtures to France had been made by the German government.

In any event it is believed certain that the United States will take no step that might be construed by France or any of the allied nations or by a large portion of the American people affording encouragement to Germany in her resistance to France.

Bulgaria to Get 60 Years to Pay Allies $100,000,000

PARIS, March 16.—The long conflict over settlement of Bulgaria's reparation debt to the allies is expected to be terminated through acceptance by the reparation commission of the sum of 500,000,000 gold francs ($100,000,000), payable in sixty years, according to Henry F. Hollis, financial adviser to Bulgaria.

American Manager Ousted, 1,000 Italian Women Strike

MILAN, March 16.—For the first time since Premier Mussolini's advent to power a strike has been proclaimed. A thousand women employed by an Italo-American company manufacturing electric bulbs voted to strike out of sympathy with an American manager whom the company had dismissed.

George C. Hixon Critically Ill; Relatives Summoned

George C. Hixon, well known Chicago lumberman, whose Chicago home is 999 Lake Shore drive, is critically ill in Philadelphia, where he went a year or more ago for treatment for cancer. Hope for a cure has been abandoned and relatives have been summoned to his bedside. Mr. Hixon is a member of several Chicago clubs.

RUHR SEETHES AGAIN

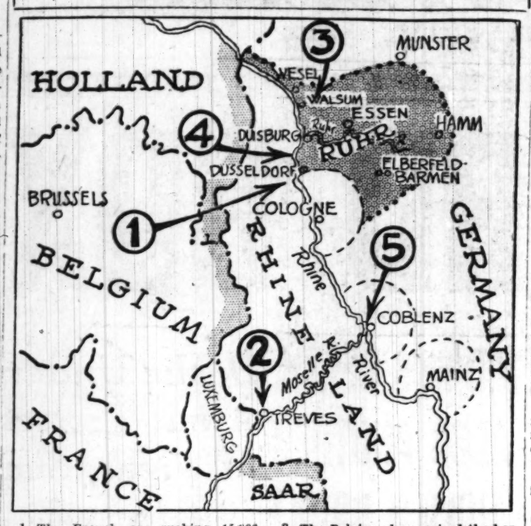

1. *The French are rushing 15,000 more troops into the Ruhr as disorders grow.*
2. *German saboteurs wrecked a French troop train at Treves, with loss of life.*
3. *The Belgians have seized the harbor of Walsum, and nearby towns.*
4. *Germans are reported to have blown up a railroad bridge between Dusseldorf and Duisburg.*
5. *Wires near Coblenz have been cut.*

LACK OF SEAWAY BALKS FRANCE AS U. S. COKE BUYER

Rates Too High by Rail and Ocean.

BY HENRY WALES.

[Chicago Tribune Foreign News Service.]
[Copyright: 1923: By The Chicago Tribune.]

PARIS, March 16.—The lack of a deep waterway from the Atlantic ocean to the great lakes today curiously loomed up as one of the determining factors in the gigantic struggle France and Germany are waging in the Ruhr, more than 3,000 miles away.

The iron masters in Lorraine, whose huge industry is being strangled through a lack of coke, have opened negotiations with coke producers in the Cleveland field to purchase huge quantities. They have found the Ohio price a trifle above their price limit, but only because of trans-shipment to New York and the high rail prices. With the cheaper water borne transport to Cleveland and the Gary mills France could afford to buy 500,000 tons monthly.

Could Sell Ore to U. S. Cheap.

On the other hand, the Lorraine iron masters claim they could deliver iron ore to the lake ports cheaper than to Lake Superior fields, reducing the freight costs of cargoes in both directions.

France's struggle for coke today almost transcends its need for reparations, both from a viewpoint of ordinary commerce and national safety.

This is vividly demonstrated by the fact that pig iron has jumped 100 per cent in the last few weeks.

France Heavy Exporter.

Potentially, France is the second largest producer and exporter of iron and steel in the world since Lorraine was returned to her. Its iron ore reserves are four times those of either Germany or England.

The rise of the iron and steel prices in France, which is of incalculable gravity, is entirely due to a lack of coke, of which the Lorraine iron masters must import 500,000 tons monthly.

Arabs Carry Turk Flag in Jerusalem; Fight British

JERUSALEM, March 16.—[Jewish Telegraph agency.]—The Turkish flag was flown here Thursday during a procession held in connection with a strike called by the Arab leaders to celebrate the success of the recent Arab boycott of the legislative council elections. British troops dispersed the paraders. Several Arabs and a few native policemen were wounded.

MODEL "SLAIN"; HOLD HER FRIEND; HUNT "LOTHARIO"

Strange Will Shows Fear; $20,000 Gems Gone.

New York, March 16.—[Special.]—A small black comb, sheathed in an imitation leather case, and picked up from the floor beside the bed, may solve the chloroform murder of Miss Dorothy Keenan, beautiful blonde cloak model, known as Dorothy King, who was killed last night in her apartment in the theatrical district.

On this clew the police are working in the hope that if they can find the man from whose pocket the comb dropped as he leaned over the bed they will have the murderer.

There were four outstanding facts in the mystery today:

First—Medical Examiner Norris upset police theories of suicide by announcing that the girl was killed by chloroform strangulation.

Second—Police are holding Albert E. Guimares of Boston on suspicion that he knows something of the woman's demise and the robbery of her flat.

Third—The model apparently feared untimely death, for the police have discovered a strange will she made.

Fourth—Authorities are hunting an elderly man, known as "Marshall," said to be in the tire business in New York, Philadelphia, and Boston.

Doctor Calls It Murder.

Early today Dr. Norris stated that the position of Miss Keenan's body precluded the idea of suicide. Clad only in a yellow silk chemise, the body lay on the bed on its side, face down. The left arm was bent under the head, the right thrown back of the body, so that neither hand could have tossed the chloroform bottle to the floor.

The girl's face and lips were swollen, there were scratches on the neck, and the lips were scorched and seared by the anesthetic. The examiner said the woman had not submitted helplessly to the fatal attack.

Meanwhile Guimares, known as "the man in the fur coat," was held without bail in West Side court. He is charged with having a pistol. Miss Keenan is said to have given Guimares a $750 fur coat, much jewelry, and a piano.

In $500,000 Gem Robbery.

Guimares was arrested at dawn this morning. After being questioned for two hours he admitted, the police say, that he knew Miss Keenan; that he was acquainted with several persons involved in the $500,000 jewel robbery of Mrs. C. P. Hugo Schoellkopf of Buffalo, and that he is wanted in Boston on a charge of larceny in connection with the bankrupt brokerage firm of Joseph and William McLoughlin.

The police, however, were about to release him when a detective told Assistant District Attorney Auleta that he had found the pistol in Guimares' room in the Hotel Embassy. Mr. Auleta then requested that the man be held.

Who Wrote This Will?

The authorities also gave out the information that Miss Keenan made a will on Jan. 20 last. The will said:

"I, Dorothy Keenan, believing that something unforeseen may happen to me, hereby bequeath all my earthly possessions to my mother."

These possessions, say friends of the model, consisted of valuable household furnishings and about $20,000 in jewelry. The jewelry has disappeared.

Inspector Coughlin has sent his men out to find the person who drew up the will signed by the dead girl. He says that that man was evidently in the model's confidence and knew that she had enemies whose hatred she feared might be deadly.

Was Elderly Man a Lothario?

Police also are turning their efforts to the capture of a smooth shaved man about 60, who, according to John Thomas, the colored elevator man in the fashionable apartment house where the body was found, often accompanied "Miss King" in the evenings.

Thomas, the detectives say, declared the gray haired friend was called Marshall and was a tire man in several eastern cities; that he frequently visited the girl's apartment; that he showered her with valuable presents, and that he feared publicity in connection with his clandestine calls to such an extent that he always sent his secretary, who told Thomas his name was "Wilson," to see if the coast was clear before he came to the elevator, which he would not enter until he had it to himself.

Earthquake at Sarajevo, in Serbia, Felt Near Berlin

BERLIN, March 16.—An earthquake at Sarajevo, Serbia, tonight broke the needle of the seismograph at the Potsdam observatory.

Do you know?

your unexpected guests, young or old, will always welcome the delicious wholesome taste of

FIG NEWTONS

Fig jam surrounded by an outer layer of golden brown cake. From the first taste to the last you will relish their delightful flavor. They

are made by the bakers of

Uneeda Biscuit

The National Soda Cracker

NATIONAL BISCUIT COMPANY
"Uneeda Bakers"

Always Sold from Dainty Ribboned Baskets

Fannie May
Home made Candies

IF you are going to the Tivoli theatre today or tonight you'll find Fannie May's wonderful home-made Candies handy at 830 East 63rd Street—just east of Cottage Grove Ave. Fannie May opened this new shop to better accommodate her thousands of south-side patrons!

They're fresh today—and every day

70c lb.

There's a Fannie May Candy Shop Near You

638 S. Michigan Blvd. Blackstone Hotel
414 S. Wabash Avenue Opp. Auditorium Hotel
71 East Adams Street Near Michigan Blvd.
32 W. Monroe Street Bet. State and Dearborn
11 N. La Salle Street Opp. Hotel La Salle
830 East 63rd Street East of Cottage Grove
30 W. Randolph Street Bet. State and Dearborn
29 East Jackson Blvd. Bet. State and Wabash
1010 Wilson Avenue Just West of Sheridan
115 W. Jackson Blvd. Western Union Bldg.
433 Main Street, Peoria, Ill.

Open Evenings till 11 p. m.
Sundays, 1 to 9 p. m.

Good appearance is absolutely dependent upon becoming headwear—for a hat is the only thing that will change it.

DUNLAP HATS are correct in every detail. Personal interest assures you aid in selecting the right one.

SEVEN DOLLARS—*the beginning of quality*

Dunlap Caps *Dunlap Coats*
Dunlap Neckwear
Dunlap Coats and Dunlap Hats for Women

DUNLAP & Co.
22 So. Michigan Ave.

SENSATIONAL SALE
ONLY 428 ONLY

BUTTERFLY
WASHING MACHINES
SOLD FOR STORAGE CHARGES

$75

Original Price $150.00

Brand New and Guaranteed Perfect

All Motors ¼ H. P. 60-110 A. C. Heavy copper tub, 8-sheet capacity, full swinging reversible wringer, friction clutch prevents motor from burning out on overload—Dayton Motor. One of the very finest washing machines built in America.

SALE STARTS SATURDAY MORNING

and continues until the last washer is sold. Daily 8:30 to 5:30. Sunday, 9 to 4.

Ship any place in United States

WAKEM & McLAUGHLIN WAREHOUSE

225 East Illinois St. Chicago, Ill.

Two blocks north and one block east of Wrigley Bldg. Motor bus to Austin Ave. Grand Ave. street car to one block east of Michigan. Chicago Ave. car to Michigan Ave. State Street car to Illinois Street. "L" to Grand and Franklin. Grand Ave. street car to Michigan Ave.

For Sunday breakfast!

Rub Pillsbury's Pancake Flour in the palm of your hand. Feel the smooth, velvety texture of real *wheat* flour—the absence of any coarse, gritty substance. Note too, its creamy-white, *wheat flour* color.

Pillsbury's
REAL wheat flavor Pancake Flour

THE secret of light, tender, digestible pancakes is the amount of good wheat flour they contain. We use creamy-white, fine-textured wheat flour as the chief ingredient in Pillsbury's Pancake Flour. That's why it makes such perfect pancakes—so fluffy, golden-brown and delicious.

Just add water (or milk) and bake on hot griddle!

PILLSBURY FLOUR MILLS COMPANY
MINNEAPOLIS, U. S. A.

"Eat the Harmony Way"

Try this delicious Harmony special for—

SATURDAY ONLY

FRANKFURT and POTATO SALAD

12c

"Eat the Harmony Way"
—today and every day.

THE HARMONY CAFETERIA

25 West Randolph Street
328 So. Wabash Ave. | 15 So. Wabash Ave.
58 W. Washington St. | 21 So. Dearborn St.

WATCH FOR HARMONY SPECIAL TOMORROW

The Embassy

Only seven more weeks to May first. Come in or phone before the best apartments are all taken. Pine Grove at Diversey. Diversey 4440.

Important Announcement

The Embassy Restaurant, Henrici-operated, now has every evening a table d'hote dinner at $1.50. And the Embassy drug store is open.

Apparel Specialists for Women and Misses

IF IT'S NEW

You will find it here first—if you see it here you'll find it's new. Such is the policy of this store—to always keep pace with Dame Fashion that our patrons may have the opportunity to select the new things when they are new.

"The House of Courtesy"

F. B. GEORGE CO.

131-133 South State Street
Between Monroe and Adams

JUNE BACON GETS COUNSEL AS SUIT BY BANK LOOMS

Again Averts Inquiry as to Popp's Gifts.

Another valiant knight fared forth yesterday to the rescue of Miss June Bacon. For a week she has been tortured by the coroner and state's attorney, seeking the truth regarding why W. Popp, banker suicide. A doctor was able to hold them off, and then when government income tax agents yesterday threatened, she did not capitulate.

Attorney Charles E. Erbstein was summoned and responded. Depositors of the closed Logan Square Trust and Savings bank were seeking legal means of recovering any possible gifts of their late president, Popp, to her—real estate, the bungalow, its furniture and furnishings, her bank account, and whatnot; and the government was threatening penalties if it did not get its due, income taxes, and custom duties. In this extremity Mr. Erbstein was summoned.

Inquirers Taboo at Home.

Since a week ago today, when Popp's death became known, callers, and particularly questioners, have been "taboo" at the bungalow. Official visitors were most decidedly unwelcome.

Coroner Oscar Wolff, hearing that Miss Bacon was unable to attend the inquest, went to see her. She was in bed, but would try to accommodate the law and be questioned, she told him very graciously, and announced herself ready for the ordeal.

A query regarding her source of income brought on a swoon. Later he tried again, on another tack. Again the mistress of the bungalow was overcome by her emotions and weakness and the coroner was forced to depart.

"Always Get 'Em" Give In.

Assistant state's attorneys were similarly baffled by the "flu," with which Miss Bacon was said to be afflicted. They had dared the contagion, but attained nothing else. A few days and they tried again.

This time detectives who "always bring them in" were sent to serve a forthwith subpoena on the girl who had been the companion of the dead banker. The best they were able to do was to sit on the front porch till their superiors recalled them. Dr. M. L. Busch had telephoned he would furnish a certificate of illness, which is the only excuse for noncompliance on a subpoena. Again must the law await her recovery.

Fred Gardner of the United States treasury department and Edward Waters of the United States bureau of internal revenue, duty bound, politely rang the front door bell of the bungalow yesterday morning. No response. They rapped sharply on the door with their knuckles. At the window a nurse motioned them to leave.

"The American government never surrenders," said Gardner to Waters.

Enter Mr. Erbstein.

Pounding on the door brought no results, but a telephone call from inside brought the police.

"No one has been able to gain entrance," the police told the government agents.

"We will," Uncle Sam's employes determined.

Then came Mr. Erbstein.

The door opened and Mr. Erbstein was admitted. Where the other branch of the law had failed the attorney gained admittance and an audience. He remained for some hours. Apparently Mrs. Bacon had recovered sufficiently to discuss the legal aspects of her case, for Mr. Erbstein returned from the conference without anything to make public.

From Ross Miller, "just a friend" of Miss Bacon, the state's attorney learned of one transaction that cost Popp's bank $75,000 because of its president's regard for her.

Access to Safety Boxes.

Leo A. Schuenemann of the depositors' committee, which has undertaken the refinancing of the bank, said he had the authority of Receiver Williams to announce that holders of safety deposit boxes may have access to them today. The bank is sure to reopen next week, he said, without loss to any of the depositors. The 20 per cent they subscribed for stock will be a good investment, he declared.

MAKES DEBUT

Janet Moffett, daughter of Rear Admiral Moffett, former commandant at the Great Lakes Naval Training station, now favorite in Washington society.

[Copyright: Keystone View Co.]

FROM PICKFORD'S HOME TO A CELL, BOOTLEG MOVIE

Other Stars Involved by Their Checks.

BY EDWARD DOHERTY.

Los Angeles, Cal., March 16.—[Special.]—A couple of careless bootleggers have made things embarrassing for Jack and Lottie Pickford and several other moving picture stars. Their activities have directed the eyes of the grand jury to Hollywood—and there will be indictments, it is said.

Prohibition agents arrested P. A. Jordan and J. G. Irving just after they had left Jack Pickford's residence. There were several bottles of bonded liquor in their car. In the pockets of the two men were twenty checks from movie stars and others. There were two checks from Jack, one for $60, the other for $115. They are being held as evidence.

Jordan and Irving, according to H. H. Dolley, prohibition agent in charge, confessed, saying the Pickford checks were for half a case of gin and a full case of Scotch. Mr. Dolley refused to say whom the other checks were from. But he did say that Lottie Pickford, Mrs. Allan Forrest, was being investigated.

The confession resulted in the arrest of Dave Lerner, 6325 Franklin circle, Hollywood; Maurice MacAgno, Giulio Nuccio, and Luis Repanta. The three last named have a bonded winery in Aliso street. Thirty-four cases of imitation gin were found there and 10,000 gallons of wine.

All those under arrest have been held in $10,000 bonds, charged with conspiracy to violate the prohibition laws.

Hyde Park High Wins Over Englewood in Debate

Hyde Park High school scored victories over Englewood High last night when debating teams of the former school won both the affirmative and negative decisions in two debates on the question: "Resolved, that all debts contracted between nations in the late war be cancelled."

Chicago Daily Tribune.
THE WORLD'S GREATEST NEWSPAPER

Vol. LXXXII. Saturday, March 17, 1923. No. 63.

Published daily at No. 7 South Dearborn street, Chicago, Illinois.
Mail subscriptions—Price in Ill. (outside of Chicago), Ind., Iowa, Mich., and Wis.—Daily with Sunday, one year, $12.50.

MAIL SUBSCRIPTION PRICE.
Zones 3 and 4 in states other than Ill., Ind., Iowa, Mich., and Wis.—Daily—$7.50 per year.
Zones 5 to 8 inclusive—Canada, Mexico, and foreign—Daily—$12.00 per year.
Entered as second class matter June 3, 1908, at the postoffice at Chicago, Illinois.

POLITICAL FUSS FILLS AIR WITH HURTLING FISH

Springfield Row Ends in Maxwell Street Riot.

(Picture on back page.)

In a figurative, yet thoroughly practical sense, Gov. Len Small expressed his antagonism toward Attorney General Brundage's appropriation bill in the legislature yesterday by reaching his long arm into the Maxwell street market and bombarding Mr. Brundage's fiscal proposal with a fusillade of fish.

The figures are mixed. So with the politics. So with the fish. When it had ceased to rain prime kippered herring and fine bluefish and Al haddock, and the pushcart people had resumed the chant peculiar to the several wares, and the police had carried off "Fishkey" Krakow and most of his kin, men, boys, and women, business was as usual, and no one imagined that this tripe tumult was, in fact, a struggle of the Titans in Springfield.

The Plot Thickens.

Gov. Small has been opposing Mr. Brundage's appropriation. This must be repeated for emphasis. Now the market master in Maxwell street has been Louis Krakow. This, likewise, must be kept in mind. Laymen little suspect there may be a bond of sympathy between fish peddling and gubernatorial antagonism to appropriations.

Mr. Krakow was appointed to his post through the good offices of Morris Eller of the sanitary board, who used to be a city hall man, but who now is a supporter of Mr. Brundage. While this small political item is being digested it is expedient to masticate this: That Edward J. Smejkal, who is a member of the house, is chairman of the finance committee and he is another member of Mr. Eller's political group—once with Small-Lundin, now with Brundage.

Eller Convinces Him.

The finance committee of the house of representatives directs the course of appropriations. And Mr. Smejkal, being its chairman, was warned, it is said, to put the brakes on the Brundage appropriation. But Mr. Eller convinced Smejkal that the appropriation should come forth. And it did come forth.

Hearing which, Gov. Small, in reprisal, sent word to the city hall that Mr. Eller must be reproached. How to do it? Why, fire some appointee of Mr. Eller's off the city pay roll. Who? Eeney, meeney, miney, mo: the finger lit on Louis Krakow, market master. Harry Lapping, a Democrat, got the job.

Mr. Lapping, pursuing the Krakows, spied a booth of fish at the very corner of Halsted and Maxwell streets. It was the best location in the market. It was conducted by "Fishkey" Krakow, brother of the late market master. Mr. Lapping told "Fishkey" to take the air.

Real Flying Fish.

"Who, me?" inquired Mr. Krakow. And not disturbed by the appearance of several policemen, he started. A kippered herring caught Lapping athwart the jowl as he ducked; a halibut steak smacked a policeman, a bluefish cracked another. "Fishkey's" kin, sisters, aunts, cousins, children, gleefully joined. A cascade of fish showered in Maxwell street. Small boys and prudent housewives scampered out of the downpour with arms full of frys, broilers and whatnot.

The police closed in. The Krakow menage were taken off to Maxwell street station and admonished. Meanwhile a new tenant set up his wares in Krakow's booth. "Fishkey" mounted his truck, took good aim, and backed down upon the stall, shattering it. Again the police seized him. Again he was released. Calm was restored.

The governor was even with Brundage.

AIDS PRINCES

Florence Myers, a Hinsdale, Ill., girl worker with the Near East relief in Georgia, has several princes of that country on her list of needy.

[Wide World Photo.]

LANUS' SLAYERS TO HANG IN APRIL, FRIDAY, THE 13TH

"Friday, the 13th" of April, was set by Judge John R. Caverly in Criminal court yesterday as the date for the execution of "Larry" Heffernan and William Cramer, notorious west side gunmen, recently convicted of the murder of Joseph Lanus, a wealthy automobile dealer, last November. The date is also Cramer's birthday.

The two men were brought into court under a heavy guard of deputy sheriffs shortly before noon. Their attorneys presented a motion for a new trial to the court and argued for several minutes. The petition was opposed by First Assistant State's Attorney Edgar A. Jonas, and Judge Caverly denied the motion and ordered the two men to stand up and receive sentence.

Heffernan showed signs of nervousness, and when the last word of the sentence was said he fell back into his chair. Cramer showed no emotion.

Otto Christenson, another member of the gang charged with the murder of Lanus, was then brought in and sentenced to life imprisonment.

FLORIDA SLAYER REPORTED TO BE WALTER STEVENS

Two Chicagoans in Fatal Roadhouse Duel.

Aurora police last night declared themselves convinced that Walter Stevens, one of the toughest characters in Chicago's history, is under arrest in Miami, Fla.; that he is the prisoner known as Leroy J. Gardner, who on Thursday night killed Fred L. Wagner, also of Chicago, in a revolver duel there.

For two years Aurora authorities have been trying to put Stevens in the penitentiary for the deaths of two policemen in 1921. He was acquitted of one murder charge, convicted on the other, the verdict being fourteen years' imprisonment for manslaughter. An appeal to the United States Supreme court failed to set aside this decision.

While the appeal was being made Stevens was out on bond and was in Waukegan both just prior to and during the trial of Gov. Small.

Stevens did not surrender after his appeal failed and was not in the penitentiary when Gov. Small's pardon board considered the case. Chauncey Jenkins, state director of public welfare, and Will Colvin, member of the pardon board, aided the pardon effort.

Aurora authorities sent Stevens' picture to Miami, and received word that "Gardner" was Stevens. Wednesday night a capias was issued for the arrest of Stevens. Then the Aurora police department received word of the arerst of "Gardner" for the killing of Wagner in the Tropical inn, a roadhouse near Miami.

Wagner's wife was said to have been attacked by a "Chicago gunman," and a woman who struck her over the head with a bottle. Wagner, hearing of the affair, sought "Gardner," according to the latter's story, and fired two shots at him. Neither struck "Gardner," who shot once, killing Wagner.

Aged Couple Found Dead in Home from Gas

Martin Garry, 70 years old, and his wife, Mrs. Anna Garry, 65 years old, were found asphyxiated by gas in their four room cottage at 4726 McLean avenue yesterday by the police.

Mrs. Garry was found sitting in a chair in the living room, knitting needles in her hand and a half knitted sock in her lap. The body of the husband was in the kitchen, and the police are of the opinion that he was overcome while looking for escaping gas.

In Trouble Again

Mrs. Genevieve M. Paddleford.

Mrs. Genevieve M. Paddleford, wife of Dr. G. E. Paddleford of Chicago and Los Angeles, sought by police of the latter city, it is announced, on a charge of larceny of gowns and dress goods valued at $375. Esther Draisha, Hollywood modiste, swore out the warrant. Last June Mrs. Paddleford was arrested in Vienna for refusing to pay her bills.

MRS. CULLERTON GIVEN DIVORCE, $25,000 ALIMONY

Alimony of $25,000 and $60 monthly for the care of their 11 year old son will be included in the divorce decree to be awarded to Mrs. Mary Ellen Cullerton from Fire Commissioner John F. Cullerton, it was indicated by Judge Charles A. McDonald yesterday.

For seven years before the separation in 1920 the couple had lived apart, Mrs. Cullerton declared, Cullerton making weekly visits to the family home at 4866 Magnolia avenue to see the son.

The couple were married July 1, 1908, in Hastings, Neb., according to the bill filed by Attorney Charles E. Erbstein. Mrs. Grace Bysby, a neighbor, corroborated Mrs. Cullerton's charges, asserting that for years she had not been aware of the existence of a man in the Cullerton home because of the fire commissioner's constant absence.

"He only came home to change suits, of which he had twenty-one, I am told," declared Mrs. Bysby.

Uruguay Sends Troops to Protect Brazil Border

MONTEVIDEO, Uruguay, March 16.—[By the Associated Press.]—The Uruguayan government has decided to send troops for the protection of its Brazilian frontier in view of the actions of rebels in the Rio Grande do Sul, the southernmost state of Brazil.

Lawyers Clash Over Oath as Fireman's Klan Trial Opens

With a gallery of 150 persons packed into the city civil service commission's hearing room on the sixth floor of the city hall, trial of Otto Novotny, city fireman, accused of conduct "unbecoming a member of the fire department," because he joined the Ku Klux Klan, got under way yesterday. The hearing closed with attorneys in a wrangle over the authenticity of an oath presented by the prosecution as the obligation taken by klansmen.

The audience which ringed the proceedings, contained a liberal sprinkling of colored folk, and seemed about half Klux and half anti-Klux. When Attorney Patrick H. O'Donnell, who with Edward H. Wright, colored, represented the prosecution, told Attorney Charles G. Palmer, who with Charles C. Kirk, represented Novotny, to put "that part of your body which contains your brains on the chair," there was a roar of laughter and handclapping.

Jabs at O'Donnell.

On the other hand, Palmer's jabs at O'Donnell were greeted with applause which caused Commissioners Frazier, Geary, and Ames to insist on better order.

The climax of the two hour session came when O'Donnell read a long oath from a pamphlet entitled "The Unveiling of the Ku Klux Klan," and asked Novotny whether he had ever sworn to it. The fireman sat stolidly in his chair while his attorneys wrangled for thirty minutes over the propriety of the question.

"This isn't the oath of the klan," Attorney Palmer told the commission in the witness' hearing. "I have a high official of the klan here from Atlanta, who will swear to the official oath of the klan. The klan is more anxious than Mr. O'Donnell to have this commission decide whether the taking of the official klansman's oath is prejudicial to this city, its fire department or the state or federal government."

Wants True Oath Read.

Palmer challenged O'Donnell to permit "the true oath" to be read to the witness and let him answer as to whether he had taken that oath.

"We are not accepting any oath that comes along," O'Donnell insisted.

"No you want to get a phoney oath into the record," Palmer replied.

President Frazier finally ruled that Novotny could not be expected to remember the exact wording of a 200 word oath taken a year ago. Then Attorneys Kirk and Palmer, after a conference, told Novotny to answer the question if he could.

"I didn't take that oath," the fireman said quietly, and with that the spectators allowed their backs to rest once more against their chairs.

In the oath, read by O'Donnell, in the form of a question to Novotny, the initiate promised to guard with his life the secrets of the klan and all klansmen, except in cases of treason, malicious murder and rape. He bound himself to white supremacy and to aid other klansmen and their families "in all things honorable," to uphold the constitution and laws of the United States, the American flag, the "Christian religion," etc.

After the witness had answered, Attorney Palmer recanted his decision to "make public the official oath at the proper time."

Admit He's Klansman.

Attorney O'Donnell introduced Novotny's alleged application to become a klansman, proving its authenticity by a hand writing expert who compared Novotny's signature with that on his pay vouchers. In the application Novotny petitioned for "citizenship" in the "Inviable Empire of the Knights of the Ku Klux Klan."

It was then that Palmer announced his intention "to shorten this trial."

"We admit," he said, "that Novotny applied for membership in the klan. We will go farther and admit he is a klansman. Now go ahead, Mr. O'Donnell, and prove that there is anything wrong with being a klansman."

"You talk," O'Donnell countered, "like you were giving a degree with a hood on."

HEIR TO LORD AMPTHILL WINS DIVORCE SUIT

[Chicago Tribune Foreign News Service.]

LONDON, March 16. — [Tribune Radio.]—The Russell case ended today with a verdict for the husband and granting him a decree of divorce. This definitely brands baby Geoffrey as illegitimate and no longer the heir to the Ampthill peerage. The case, which was one of the most sensational in the annals of the English courts, has been tried twice.

The first time it lasted nine days and cost £10,000 (about $47,000). This time it lasted eleven days and cost £14,000 (about $65,800).

The Hon. John Hugo Russell, heir to Lord Ampthill, brought the suit for divorce, charging his wife with improper relations with E. J. Mayer and an unknown man, whom he declared to be the father of the child. He alleged that the child could not be his.

MLR Stetsons with a new idea

IT'S promising a lot to say that a hat won't lose its shape; that it will always keep its style. These will. It's the new M-L-R Stetson felting process that does the trick.

$7.50

Maurice L Rothschild

Money cheerfully refunded — Southwest corner Jackson and State — Chicago Minneapolis St. Paul

SHAYNE

MEN!

Another new hat by Knox

The KENNICOTT has just been received!

Extra quality felt . . in the smartest shades of French grey, the new tans and pearl.

$7.00

JOHN T. SHAYNE & CO.
on the northwest corner of
MICHIGAN AND RANDOLPH

Roast Watertown Goose

temptingly served with tart apple sauce is on tonight's menu of our

Delicious Dollar Dinner

PERSIAN ROOM

STEVENS BUILDING RESTAURANT
17 NORTH STATE STREET * EIGHTH FLOOR
(Special noonday luncheons at 50c and 65c)

HATCHED!

A fine idea for Easter! De Met has made special preparations to make his candy the most desired for Easter Day. Delicious Chocolate Eggs..... big ones..... little ones filled with rich, creamy, wholesome centers! And the other candies..... a variety that makes choosing at De Met's a real pleasure. All sorts of novel Easter boxes..... too..... to be filled with candy of your own selection. Better make your reservation at once! All orders packed fresh 24 hours before called for.

De Met's

CANDIES
5 WEST RANDOLPH STREET
Between State and Dearborn Streets

LANGE'S FLOWERS

Ireland's Shamrocks

One of the prettiest traditions, faithfully preserved through generations, is the tradition of St. Patrick illustrating the doctrine of the Trinity by the leaves of the Shamrock, which has been the emblem of Ireland ever since, and, happily, is received by every one appreciating the dainty and exceptional.

For St. Patrick's Day we are offering Shamrocks growing in small hampers, in individual pots and in unique receptacles.

Green Carnations and Roses in various lengths of stems.

TELEGRAPH DELIVERIES EVERYWHERE

A. Lange
FLORIST

Central 3777 — 77 East Madison

Come to Hear the Corydon Trio

Saturday, March 17
3:00 o'Clock

It will be a most interesting program of two xylophones and the piano and Miss Jennie Durkee with the ukulele. No admission charge. Fifth Floor, Wabash Ave. side.

Clip and Mail

Please send me information about your special offer on Xylophones.

Name
City
Street

Exceptional Values in Xylophones

Limited number of fine instruments offered at special prices. The most popular styles on the market. Fine workmanship, and musically perfect. Brilliant tone of great volume. Equipped with high grade wood bars and metal resonators. Sold on easy payments. Small sum down; balance in monthly payments. With 2 mallets and steel stand.

3½ Octaves, $100 — 4 Octaves, $125

LYON & HEALY

SOUTH SIDE SHOP
1918 East 63d Street
Branch Shops Open Evenings

NORTH SIDE SHOP
400 Sheridan Road
Branch Shops Open Evenings

Wabash Avenue at Jackson Boulevard
TELEPHONE WABASH 7800

TWO CHILDREN, BOTH 9, KILLED BY AUTO TRUCKS

Boy Tries to 'Hook' Ride; Slips Under Wheel.

Four persons, two of them 9 year old school children, died yesterday as the result of injuries received in automobile accidents which have cost 126 lives in Cook county this year.

One of the victims, Elmer Hall 47 years old, 5354 Agatite avenue, died in the Wesley hospital, following injuries said to have been received five months ago. Irving Park police are investigating conflicting reports of the accident.

Killed by "Vampire" Car.

A vampire driver ran down and killed Julius Smith, 5302 Windsor avenue, late last night at Addison street and Lavergne avenue. Smith was 54 years old and was a music teacher.

Hugo Derrick, 9, was crushed to death in front of his home at 1757 North Kedvale avenue, when a heavily loaded truck ran over him. According to George Wallschlager, 1000 North Karlov avenue, driver of the truck, the boy darted from his home and attempted to clamber over the side of the truck. He fell beneath the wheels when his hands slipped.

Girl's Skull Fractured.

Anna Gawron, also 9 years old, 2359 South Western avenue, died at St. Anthony's hospital a few hours after she was struck down by the motor truck driven by Arthur Luecht, 1950 West Division street. In the accident, which occurred almost in front of her home, the child sustained a fractured skull and severe internal injuries. Luecht is held by the Marquette police pending a coroner's inquest to be held this morning.

WOMEN IS HOOTCH VICTIM

Moonshine liquor was indicated yesterday as the cause of the death of Mrs. Jennie Peterson, 42 years old, 1639 West Division street. Dr. T. E. Klopper, 1642 West Division street, declared the death due to alcoholism and this is expected to be officially upheld when an inquest is held today.

Paralytic May Die of Burns Suffered in Blast

Mrs. Anna Ebert, 50 years old, a helpless paralytic, was probably fatally burned yesterday when a stove in her home at 1017 South Clarence avenue, Oak Park, exploded, wrecking the building. Jeanette Smith, 10 years old, daughter of a neighbor, knowing the old lady was helpless, climbed into a window when she saw the smoke and was found by Mrs. Ebert's side. She was not injured, however. In addition to being burned, both of Mrs. Ebert's legs were fractured when she was thrown from her chair by the explosion.

HANDS OF DEATH

Above is registered the number of deaths in Chicago since Jan. 1, 1923, attributed to automobiles, moonshine, and guns. The figures are official, being a part of the coroner's records.

NEW CLEW SPURS INTENSIVE HUNT FOR L. E. LARSON

One possible clew in the disappearance of Lewis E. Larson, missing real estate man, came yesterday to spur the efforts of the host of searchers. Mrs. Leo Levy, 1100 Pratt boulevard, declared she saw a man closely resembling Larson riding on a south bound bus of the Chicago Motorbus company last Monday. His clothes were similar to those Larson wore when he left his office for the last time ten days ago.

What particularly caught her attention, she said, was that the man appeared to be in a dazed condition. When reminded by the conductor that he had asked to get off at Foster avenue, the man seemed not to hear and refused to leave his seat. Mrs. Levy said she was close to the man and could tell he was not drunk.

She was unable positively to identify a picture of Larson brought her by the missing man's son. A check is being made by officials of the motorbus company to learn, if possible, through the conductor where the man got off.

BROOKHART READ OUT OF PARTY BY ORGAN OF G. O. P.

Washington, D. C., March 16.—[Special.]—Senator Smith W. Brookhart [Rep., Ia.] for his advocacy in a recent interview in THE CHICAGO TRIBUNE of the formation of a farmer-labor-ex-soldier-mothers' political bloc to enforce in this country the establishment of "economic cooperation" is read out of the Republican party by the National Republican, semi-official organ of the Republican national committee, in its issue published here today.

"Senator Brookhart," the article says, "sought nomination and election as a Republican. It has not taken him long to renounce Republicanism in favor of blocism and to abandon the principles of Republicanism.

"Beside the program proclaimed by Senator Brookhart, socialism and communism would be rational and beneficent systems of government."

SCORES FOES OF LAKE WATERWAY AS SLIPPING BACK

Mission in Education, McCormick Says.

The attack on the sanitary board for taking water from Lake Michigan and opposition to the waterway project and other great lakes development were scored yesterday by Col. Robert R. McCormick, co-editor of THE TRIBUNE, in an address before the Western Society of Engineers at the Hotel Sherman.

Col. McCormick characterized the opposition as a manifestation of "a revolt against civilization, a writhing of the under man."

It would be more nearly tolerable, he pointed out, were the development a matter of great engineering difficulty.

No Obstacles of Complexity.

"But it is not," he declared. "It is so exceedingly simple I am astounded any one would think of being stopped by a few ignorant jungle politicians. All the knowledge of the country would be available if needed. But it isn't."

"Some politicians offer arguments against the development on the theory that certain natural advantages and disadvantages have been given localities by God and should not be changed by men. This is a selfish and ignorant attitude. It would take us back to the old days when the power was in the mill wheel.

"Can Fill Nature's Gaps."

"We can't regulate the fall of rain nor the melting of snow, but we can tie up water in the flood season and in the flood places to meet the gaps of nature."

Col. McCormick drew illustrations for his talk, which was called "Sabotaging the Great Lakes," from observations made on his recent trip to Spain, Portugal, and Africa, and, spoke of the fallen civilizations of the older lands as examples of the lack of timely development due to ignorance in public office.

"In public life today we are threatened by the ignorance of officials," he concluded. "Engineers, you have a mission before you."

France Takes First Step to Ratify Naval Treaties

PARIS, March 16.—[By the Associated Press.]—The chamber of deputies' foreign affairs subcommittee, formed to study the Washington conference treaties, has adopted the report of M. Guernier, which, in effect, recommends ratification of the limitation of naval armaments pact.

THE NEW HALL OF FAME

ANNOUNCEMENT EXTRAORDINARY.

Josef Hofmann

NOW ON BRUNSWICK RECORDS ONLY

First Recording Now On Sale

50023—Hungarian Rhapsody—No. 2, Part 1 (Liszt)
Hungarian Rhapsody—No. 2, Part 2 (Liszt)

A record to cherish and preserve. Crystal clear, not a note lost nor subtlety of expression omitted. One of the great geniuses of time perpetuated as only Brunswick Records—the world's clearest reproductions—could achieve. Hear it today. Plays on any phonograph.

Six Other New Records Just On Sale—

JUST HEAR:
Henry Lange (Pianist)
2344—Pianologue—Fox Trot
Rufenreddy—Fox Trot

White Way Male Quartet
2330—Come Along
Ernest Hare and Male Quartet
My Buddy

Brunswick

The Spring Opening of 1923 is the leading fashion-event of the year

Mr. and Mrs. Blum have brought from the famous ateliers of Paris a collection of models more exquisite, more artistic, more distinctive than have ever been seen in this city. The rare taste, the fine understanding of the requirements of Chicago women—characteristic of apparel here—is the feature of the entire group.

Week Beginning March Nineteenth
One Thousand Nine Hundred Twenty-three

BLUM'S The VOGUE

Established 1875 by E. J. Lehmann

THE FAIR

Service—Quality—Price

State, Adams and Dearborn Streets

Beauty Parlor Specials!

Beautiful bobs, $6.00.
Water waved side puffs, $4.50.
Gray switches, 2nd quality, $4.50.
Marcel, $1.00.
Permanent wave, $1.00 each curl.
Facials of all kinds at present demanded, $1.00 up. *Third Floor.*

An Interesting Group of Easter Hats

Revealing True Distinction at an Attractive Price

Our conveniently arranged and extensive assortment of hats for spring and particularly Easter wear will afford you a wonderful opportunity for selection with ease and saving.

$4.95 *Third Floor.*

The hats specially featured in this sale today include all of the most popular shapes, materials and colors of the season. Trimmings and facings of silk and georgette crepe lend charm to every hat.

The unusual and dainty trimming touches will delight the eye of the discriminating woman, who buys her hat carefully. Spring flowers—gorgeous in color—fruits, ostrich feathers unusually treated, fancies of various sorts, and ribbon bows deck these brilliant bonnets. *Third Floor.*

Fashions Well Dressed Women Will Wear

The Values Are Extraordinary—The Assortments Are Large

Silk Frocks *For Easter Wear*

$29.75

This group of silk frocks represents everything that is new and fashionable. The values are truly exceptional.

PRINTED CANTON
ROSHANARA
CREPE DE CHINE

These popular silks in Egyptian motifs—Colorings that are delightful. A large assortment for the more conservative tastes. Models for women and misses.

Wraps-Coats *New Spring Modes*

$47.50

Graceful styles, delineating the newer mode in line and fabric, offered in a special selling for today.

TWILL CORD
VELDYNE
PAN VELAINE

In navy, black and the new spring shades, these wraps and coats present a delightful opportunity for the selection of just the right model.

Misses' and Women's Suits of Distinction— $24.75

Smart suits that comprise every phase of the Spring mode. The boxy, youthful jacket, the chic blouse, the semi-tailored or strictly tailored suit—all are included in this group. Every model shows novel strapwork, embroidery or stitching. Fabrics are twill cord, tricotine, polaire. *Third Floor.*

Fashionable Accesories in **Jewelry**

Women's solid 18 karat white gold wrist watches fitted with high grade 17 jewel rectangular watch. Priced for today, $33.95

Earrings—A marvelous assortment, in all the wanted colors and combinations. Beautiful shower effects. Values to $4.00, $1.98

Spanish Combs—A beautiful new showing of combs, in a variety of new shapes and color combinations. Priced from 98c to $4.98

Bracelets—Sterling Silver, flexible, set with jet, jade and pearl beads. Really a clever bracelet; regularly to $4.00, at $1.98

Main Floor.

An Eastern Assortment **New Silk Bags**

Numerous styles and models in silk moire and Paisley filigree.

Center handle or loop attached. Special fastener lock.

$2.98 *Main Floor.*

Change purse and large mirror. Lining to match. Special!

Women's Sport Ribbed **Lisle Hosiery**

49c Pair

In black and cordovan. Highly mercerized, very lustrous and elastic. Very popular this season. All sizes. *Main Floor.*

Mary Garden face powder, $1.00 size, 74c
Talcum, 35c size, at 15c
Listerine Tooth Paste, at 19c
Frostilla Hand Lotion, at 21c
Squibbs' Mineral Oil, at 59c
L'Origan Perfume, bulk, per oz. $1.89
Phenolax Wafers, 35c size, 19c

Main Floor.

Women's New Fabric **Gauntlet Gloves**

85c Pair

Strap wrist, washable fabric gloves. In pongee, mode, gray, sand and ecru. Made with embroidered backs of self color. *Main Floor.*

Ribbon Garters at 29c

Of fancy and plain ribbons, in a variety of colors. Regularly 69c.

Popular Metal Ribbon Hair Bands

Made of metal ribbon in gold and silver, finished with rosettes or buds, $1.25 to $3.95
Others made up free of charge.
Main Floor.

Newest Spring Neckwear

That will enhance the new costume. Newest slipover net gilets and net Deauville collars, hand embroidered and lace trimmed.

Irish and Filet Net Guimpes

and Vestees with cuffs, in many attractive styles; $3.98 to $5.98 values, each, $2.98
Main Floor.

Lorraine Oxfords for Women

The Lorraine Shoe

Sold Exclusively in Chicago at The Fair

Introducing a $5.00 low shoe for women that has all of the fitting features and wearing qualities of shoes that retail at much higher prices. These shoes are designed by us and made according to the most scientific lines of shoe construction.

$5.00

They are shown in fine patent leather for every day or tailored wear, fine grade black and brown kidskin suitable for every day, business or walking wear. Combination fitting pattern. This is a most exceptional value. *Main Floor.*

LUEDER CHARGES 'DIRTY POLITICS'; SPIKES CANARD

Letter and Circular Seek to Draw Colored Vote.

BY PARKE BROWN.

The charge of "dirty politics" was directed at his opponents yesterday by Arthur C. Lueder, Republican nominee for mayor.

It was based on a letter and a circular put out this week by colored politicians who are backing William E. Dever, the Democrat. The letter was an invitation for a meeting of colored barbers Thursday night and similar letters are said to have been issued for meetings of other vocational groups. The circular was an attack on THE TRIBUNE.

In both documents the charge was made that Lueder has promised to appoint as his chief of police a member of the Ku Klux Klan. This Lueder denied emphatically with an added declaration that he has had no relations or dealings whatever with the klan.

No Truth in Charges.

"I have seen a copy of the letter," he said, "and while I do not know that it is authentic, I assume that the names signed are what they represent.

"My answer is that these statements are being circulated purely for political purposes without regard for the truth, in the hope that some voters may be misled and that the Democrats may profit by it.

"The statement is absolutely false. I have had no dealings or understandings nor personal or other relations with the organization mentioned, and can state without reservation that I will not make such an appointment as the one mentioned.

"It is merely an instance of 'dirty politics.'"

Attributed to De Priest.

The letter is said to have been issued by Oscar De Priest, a former alderman, who appeared as one of the signers. At the meeting announced in the letter the Ku Klux circular was distributed. Some of the paragraphs from this circular, headed "Reasons Why Colored Citizens of Chicago Should Vote for Dever for Mayor and Not for Lueder," were as follows:

"Because Lueder is the hand picked candidate of THE CHICAGO TRIBUNE.

"Because THE CHICAGO TRIBUNE, owned and controlled by Senator McCormick's family, has always, in its editorial and news columns, fostered a doctrine which had for its object the stirring up of hatred and antagonism against colored people.

"Because a vote for Lueder is a vote for the Negro-hating TRIBUNE.

"Because it is a general rumor, and not denied, that Lueder has entered into a secret agreement in event of his election to appoint as chief of police a certain speaker of his campaign who is a member of the Ku Klux Klan.

"Because the election of Lueder for mayor means the political destruction of William Hale Thompson forever.

"Because, like William Hale Thompson, who for eight years has demonstrated his fearless belief in behalf of all citizens of Chicago, Judge Dever will not permit color or creed, nor insidious influences like the Ku Klux Klan, to swerve him a single inch from the path of duty as provided by law and the constitution."

Postal Clerks Back Lueder.

Officers and members of the National Federation of Postoffice Clerks made public their views on the record of Lueder as postmaster. A statement prepared by their representatives was given out from the Republican headquarters.

"From the start," said Sol Cohen president of the clerks' organization "Mr. Lueder endeavored to conduct the postoffice along modern business lines.

"No other Chicago postmaster ever paid more attention to the human element in his relations with the employés, at least so far as my observations over a period of years would reveal."

Breaks Plate on Wife's Pate; It Costs Him $100

It cost William Andrews, 4925 South State street, $100 yesterday to break a plate over his wife's head. Judge Rooney imposed the fine.

Now, a *Quick* Quaker Oats

Cooks in 3 to 5 minutes
The quickest cooking oats in the world

Now your grocer has Quaker Oats in two styles. One the kind you have always known—the other is Quick Quaker.

Quick Quaker cooks in from 3 to 5 minutes. And it cooks to perfection. So it is almost like a ready-cooked dish.

No other oat flakes on the market cook anywhere near so quickly.

The two styles are identical in quality and flavor. Both are flaked from the finest grains only—just the rich, plump, flavory oats. A bushel of choice oats yields but ten pounds of these delicious flakes.

But in Quick Quaker the oats are cut before flaking. They are rolled very thin and partly cooked. So the flakes are smaller and thinner—that is all. And those small, thin flakes cook quickly.

Ask for Quick Quaker if you want this style. Your grocer has both. But always get Quaker Oats for their delightful flavor.

AFTER-THEATRE TRAIN
11:30 P. M. NIGHTLY
(GRAND CENTRAL STATION)
THROUGH SLEEPERS TO
Des Moines Waterloo Ft. Dodge
Marshalltown Dubuque
Also the Great Western Limited—every night at 7:30 p. m. for Rochester and the Twin Cities.
H. C. HILBOURNE, G. A. P. D.
Telephone Wabash 3661 20 S. La Salle St.
Chicago Great Western

Frankfurter Zeitung
Leading German Commercial
$12 Y...
AMERICAN...
NEW YORK

NEW GOVERNOR

Former Representative Horace M. Towner of Iowa, who succeeds E. Mont Reilly as governor of Porto Rico.

[Clinedinst Photo from Keystone View Co.]

4,000 HEAR DEBS PRAISE CUNNEA AS LABOR FRIEND

Four thousand persons paid their way into the Ashland Boulevard auditorium last night to hear Eugene V. Debs speak on behalf of Attorney William A. Cunnea, socialist candidate for mayor. At least 1,000 more were turned away from the doors.

"If the working people of Chicago, the common everyday citizens of the community, are as true to Bill Cunnea on election day as he has been loyal and true to them all the days of his life, he will be the next mayor of Chicago," said Mr. Debs.

"I have known him many years, I have been close enough to him to hear his honest heart beat. I know he has not lacked opportunity to pass over to the other side, to serve corporations and enrich himself. I know he has been always and everywhere on the side of the toiling masses, and how any working man or woman can go to the polls on election day and cast their ballots against a man who has been true to them passes my understanding."

The meeting was held under the auspices of the Amalgamated Clothing Workers of America. A musical program was given by the Chicago Symphony orchestra.

REJECTED LOVER, SOUGHT AS DEAD, JUST ON "PARTY"

William Oscar Bellak, 25 years old, 3220 Hirsch boulevard, who disappeared Wednesday night, after spending an evening with a young woman and was sought as a suicide, returned to his home last night.

Just before his disappearance he had been refused the hand of Miss Lillian Vanderbilt Jacobs, 6020 South Carpenter street.

"I was not turned down completely," Bellak said on his return, denying that he was despondent. "I still have hope. I met a friend that night and we went to a party."

POOL ROOM MAN FINED $100.

Ernest W. Gruhl, pool room proprietor at 941 West Madison street, was fined $100 yesterday by Judge Prindiville for having "moonshine" in his possession.

DEVER PLEDGES EFFORTS TO SAVE DRAINAGE CANAL

Points Dangers if Lake Flow Is Decreased.

Deviating from the direct issues of the campaign, William E. Dever, Democratic candidate for mayor, addressing three large meetings on the northwest side, last night pledged himself to do everything in his power to combat the efforts of the attorneys general of neighboring states to limit the flow of water through the drainage canal.

The Democratic candidate spoke in the Thirty-sixth ward at the Nixon school, Keeler and Dickens avenues; in the Forty-first ward at the Myrtle Masonic temple, 4240 Irving Park boulevard, and in the Fortieth ward at Klaproth's hall, Irving Park boulevard and Bernard street. All three auditoriums were crowded to overflowing.

Refers to Council Record.

The former alderman spoke briefly of his ten years' record in the city council, where he was one of those who successfully fought to wrest control of Chicago's beaches from private interests. He held as equally menacing to the welfare of the city the proposed checking of the flow through the drainage canal, which, he pointed out, has reduced the typhoid rate from 175 to 1.2 and the cost of street lighting, through the development of water power, from $115 to $30.

"I mention these things tonight," he said, "because it occurred to me this noon, as I listened to Col. R. R. McCormick discuss at a luncheon the dangers which confronted the city, that it was the duty of the man who aspired to be mayor of Chicago to be the leader of the people of Chicago. The mayor of Chicago as mayor has nothing to do with the question of the regulation of the flow through the drainage canal, but as the first citizen of Chicago he is vitally interested in it.

To Begin Fight at Once.

"When a fight is being made by outside interests against the interests of the people of Chicago, the place of the mayor is at the head of the Chicago forces which are opposed to the outside interests. I firmly believe I am going to be elected mayor. With that belief in mind I am not going to wait until I am mayor to begin this fight. I am going to start right now, and I am going to keep up the fight until Chicago is allowed to deal with this great problem in the sensible way that is proposed by the men in charge of sanitary district affairs and by Col. McCormick."

Mr. Dever also pledged better street car service for the residents of the northwest side; promised to enlarge the city park system, and announced he would do everything in his power to aid engineers and city planners arrive at a wise solution of the "neck of the bottle" south of Van Buren street, where fourteen trunk line railroads, surface car lines, and elevated systems converge into a narrow territory to add to traffic congestion.

Assails G. O. P. "Scheme."

He took several flings at Lueder, insisted he had tried without success to pick a quarrel with the Republican candidate ever since the campaign opened, and warned his hearers against the "smooth scheme of the Republican party to lull the voters to sleep."

POLITICAL NOTES

Harry A. Newby, Forty-ninth ward, has made arrangements with a downtown radio station to broadcast short speeches by Lueder and other Republican leaders several nights during the campaign. The first wireless oratory will be heard next Wednesday.

The regular meeting of the Teachers' federation in Corinthian hall, Capitol building, this mborning is expected to be turned into a "Dever for mayor" meeting.

Carter H. Harrison will take the stump for Dever Monday night at the Brentano school, Schubert street and Fairfield avenue.

Brundage and Deneen factions in the Forty-eighth ward have buried the hatchet and are working out of the same headquarters, 4659 Sheridan road, for "Lueder and Link."

Official figures on last Tuesday's registration show that 69,362 new names were placed on the poll books. Of this total 39,848 were men and 29,514 were women.

The All Star Athletes Lueder for Mayor club has selected as its officers H. G. Dobler, E. T. Boissy, George Hermann, Charles Dean, and Ralph Bermle.

The officers of the Lueder Physicians and Surgeons' club are Dr. George C. Amerson, Dr. Joseph Zabokrtsky, Dr. B. H. Burgner, and Dr. Arthur H. Geiger.

The National Republican club of the Fortieth ward will hold a Lueder meeting at 3343 Lawrence avenue this evening.

PROF. C. S. MARSH QUITS N. U, FOR CHAIR IN EAST

Prof. C. S. Marsh, assistant dean of the school of commerce at Northwestern university, announced his resignation yesterday. He is leaving Evanston, he said, to become dean of the school of commerce at the University of Buffalo. "Prof. Marsh has been with us a number of years and has endeared himself to hundreds of students. We will miss him greatly," President Walter Dill Scott said when told of the resignation.

Cunnea's Lively Campaign to Affect Big Party Vote

BY OSCAR HEWITT.

The Socialists of Chicago will be a factor in the election of a mayor on April 3, according to THE TRIBUNE canvass of voters. It is reasonably certain they will get twice as many as ever before for a mayoralty candidate—and perhaps three or four times as many as heretofore.

The poll of four clothing factories of Hart, Schaffner & Marx, tabulated and published this mornig, presents vividly a Socialist trend, although out of all reasonable proportions. With the possible exception of a few political statisticians, few Chicagoans would expect to find any place of employment within the city where the Socialist candidate would receive more ballots than either of the other two candidates. But in these clothing factories the Socialist nominee received more votes than both the other candidates combined.

Cunnea Gets 366 Out of 589.

The 589 votes obtained in the four factories were distributed as follows, together with the previous totals and the grand totals to date:

Candidate.	Today's results.	Previous Totals days.	Totals to date.
Dever, Dem.	162	9,254	9,416
Lueder, Rep.	61	7,955	8,016
Cunnea, Soc.	366	1,262	1,628
Totals	589	18,471	19,060

Cunnea, the Socialist, obtained 62 per cent of the total ballots cast in the clothing factories.

On the basis of THE TRIBUNE'S poll to date Cunnea will receive more than 62,000 votes at the election if there are 730,000 citizens who go to the polls on that day. This is on the theory that Cunnea is an ordinary Socialist candidate, which he isn't. His personality and type of campaign can be relied upon to add support to his cause. While the figures do not forecast a larger total for him than 62,000, it is discreet to add a few more.

This is said in the face of the fact that no Socialist mayoralty candidate ever received 25,000 votes in Chicago. W. E. Rodriguez polled 24,825 votes in 1911 before women were privileged to exercise the franchise. Seymour Stedman got 24,492 votes in 1915 and John M. Collins 24,079 in 1919. Cunnea is a different sort of a candidate.

There are around 50,000 persons in Chicago who believe in the principles of socialism and they can be gotten to the polls if they deem it worth while. Eugene Debs as Socialist candidate for President received 49,959 votes in Chicago more than ten years ago. That was in 1912. In 1920 he got 46,776.

On two previous occasions he has really made a campaign. One of those was for state's attorney in 1912, when many Socialists believe, he was elected and counted out. In that battle he polled 107,647 votes. He made a genuine race again for the same office in 1916 and received 102,579 votes.

Admission Fees Pay Campaign.

There appears to be more pep in his present campaign for mayor than in the two races for state's attorney. Debs and Cunnea are speaking every night and persons are paying to hear them talk. It is by an admission fee that they are paying the campaign expense.

It is not beyond possibilities that Cunnea will again garner in more than 100,000, although THE TRIBUNE poll to date indicates only 62,000. As Cunnea increases his strength there will be proportionately fewer votes to be divided between Lueder, the Republican, and Dever, the Democrat.

A large part of the Cunnea votes will be taken from the other two candidates. If a large part of the extra Cunnea vote comes from only one of the other two candidates, he will be injured accordingly. In a close contest April 3 between Dever and Lueder a large Cunnea vote may be the deciding factor.

Twins in North Chicago Christened Adam and Eve

Waukegan, Ill., March 16.—[Special.]—Adam and Eve have arrived in North Chicago. They are the twins born Friday, at the home of Mr. and Mrs. Victor Nalloway.

The Chicago Tribune offers

$100 IN CASH EACH DAY For Tongue-Twisters

THE WINNING TONGUE-TWISTER
In Last Saturday's Chicago Tribune:
"Prattling Pat Platt Pats Paul's Plump Purring Plushy Persian Pussy."

THE WINNER:
G. J. FANSHER,
308 First Ave., Audubon, Iowa.

TONGUE-TWISTER NO. 64
Use any letter you like, but every word must begin with the same letter. There must be not fewer than 7 nor more than 10 words in it.
Tear this out, fill in the words, sign your name and address, and send to "Tongue-Twister," P. O. Box 1539, Chicago

Name .....
Address .....
City ..... State .....

Write This Tongue-Twister and Win $100
The Prize Winning Tongue-Twister Will Be Announced One Week from Today.

RULES:

1. This contest is open to every one—except Tribune employes and their families.
2. Every day The Chicago Tribune will print a Tongue-Twister. One cash prize of $100.00 will be paid for the neatest and best original Tongue-Twister appearing each day. Neatness will count.
3. All completed Tongue-Twisters must be received not later than 6 P. M. four days following publication of that Tongue-Twister form. The prize winner will be announced in The Chicago Tribune one week after each Tongue-Twister is published.
4. You need not purchase The Chicago Tribune to compete. You can copy each Tongue-Twister as printed in The Tribune on a separate sheet of paper and fill in your missing words there. Copies of The Tribune may be examined at The Tribune Office, or at the public libraries, free of charge.
5. The judges will be a committee of three members of The Tribune staff, whose decision will be final. In case of ties, the full award will be given to each tying contestant.

[Copyright: 1923: By The Chicago Tribune.]

Chicago's Longest Established Specialty Shop of Quality.

J. N. Matthews Co.
Outfitters to Women
21 East Madison Street
Between State and Wabash

Smart Fur Collared CAPES

SPECIAL PRICES TODAY

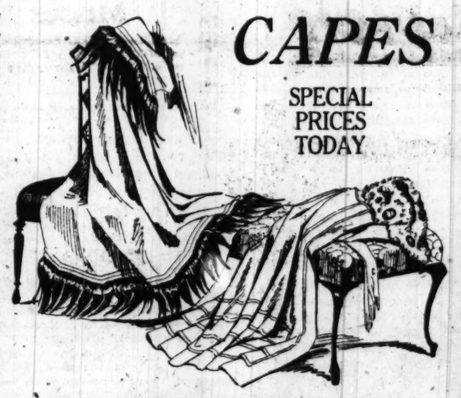

STYLES FOR WOMEN AND YOUNG WOMEN

49.75 79.50

Models which are the height of fashion—an extensive display which is veritably a Style Show in itself.

MATTHEWS' stunning Capes at these prices are fashioned of finest fabrics—*Fashona, Marcova and Sumara*—in the smart new shades of *Cinder and Tan, and Black.* Trimmed with Viatka Squirrel—Tan Caracul—Monkey Fur—Gray Caracul—Natural Squirrel and Black Caracul. Coats in wide selection!

Fine overcoats at less than wholesale prices at Foreman's removal sale

Values to $50 $29.75
Values to $65 $38.75
Values to $85 $47.75

THERE'S been a big rise in wholesale overcoat prices; a bigger one is in prospect. You'll feel it if you wait until next fall to buy at regular retail figures.

Save half and enjoy next winter's overcoat now by taking advantage of our sacrifice before we move to the Chicago Temple Building.

Chicago's finest suits also at removal sale prices.

A slight charge for alterations except shortening sleeves and trousers

FOREMAN'S

63-65-67 West Washington Street

LARGEST EXCLUSIVE DISTRIBUTORS OF MEN'S FURNISHINGS IN CHICAGO

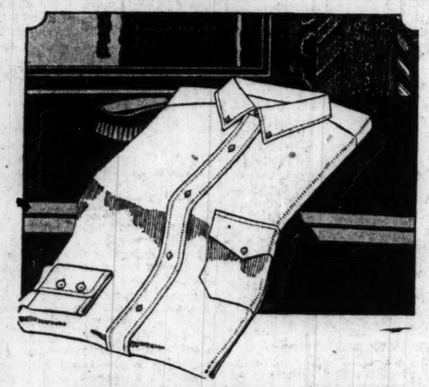

WHITE SHIRTS
are the thing!

And these "Wamsutta 1199" Oxford Cloths are very worth-while values!

They have the reputation of being the best Oxford Cloth Shirts made, and they "live" right up to that reputation! They have button down collars, single cuffs and button pocket. Neckband styles if you prefer them. Sizes 14 to 18. Values that deserve attention at once at

$2.50

Money Cheerfully Refunded

BEDFORD SHIRT CO
H. JOSELIT, President

STATE and JACKSON—Right on the N. W. Corner
84-86 W. MADISON, Near Clark, Op. Hotel Morrison | 24-26 E. ADAMS, Between State and Wabash
41 WEST ADAMS, Southeast Corner of Dearborn | 352-354 S. STATE, Northwest Corner Van Buren
20 EAST MONROE—Opposite Palmer House

Hello Easter!

EASTER Typifies Purity and Excellence, imbued with Hopes and Aspirations of a New Born Life.

CHOCOLATE Cream Easter Eggs, Delicately seasoned with Nuts, Fruits and Exquisite Flavors from Every Land and Clime, are the "Ideal" Symbol of this Holy Event.

THEY come in ½, ¼, 1 and 2 lbs. —Each Egg Daintily Nestled in an Attractive (individual) package, glassine wrapped, then decorated with Gold Seals and Silk Ribbonize.

SOLD at our Factory and Salesroom Only, viz.: 1 lb., 25c; ½ lb., 20c; and ¼ lb., 10c.

DON'T forget your Dear Ones—Far and Near. They will enjoy them, Immensely.

FACTORY & SALESROOM
137 N. WABASH AVE.
(Second Floor)
Near Randolph—Opp. Field's

Benedetto Allegretti Co.
"WORLD'S FAMOUS"
CANDY

Being Hand Made, the Slightly Misshaped Pieces (Prime Quality) Are Sold
FRESH -- DAILY
At Factory Prices
Regular $1-Lb. Candy
3 LBS. $1.00
SPECIAL
$3.00 Package for $1.00
2 lbs. Nuts, Fruits, Creams, etc.

$1.00 Boxes by Parcel Post, Insured

	Within 3d Zone	4th Zone	Beyond
1 box	$1.25	$1.35	$1.50
2 boxes together	2.35	2.45	2.80
3 boxes together	3.45	3.60	4.00
4 boxes together	4.55	4.80	5.30

Phone Central 8888

ask DEVOE

What is the most artistic color relation of the garage to the house?

Devoe Paint and Varnish Products Stores
14 West Lake Street Chicago
Devoe & Raynolds Co., Inc.

Irish and Scotch

Homespuns, Crashes and Tweeds—also English Tennis and Golf Flannels. All kinds of Sport Cloths.

Jerrems

Three Stores
7 North La Salle Street
157 North Michigan Avenue
71 East Monroe Street

Chicago Daily Tribune.
THE WORLD'S GREATEST NEWSPAPER

FOUNDED JUNE 10, 1847

ENTERED AS SECOND CLASS MATTER, JUNE 8, 1905, AT THE POSTOFFICE AT CHICAGO, ILL., UNDER ACT OF MARCH 3, 1879.

All unsolicited articles, manuscripts, letters and pictures sent to The Tribune are sent at the owner's risk, and The Tribune company expressly repudiates any liability or responsibility for their safe custody or return.

SATURDAY, MARCH 17, 1923.

THE TRIBUNE OFFICES.
CHICAGO—7 SOUTH DEARBORN STREET.
NEW YORK—512 FIFTH AVENUE.
WASHINGTON—40 WYATT BUILDING.
LOS ANGELES—406 HAAS BUILDING.
LONDON—138 FLEET STREET, E. C. 4.
PARIS—5 RUE LAMARTINE.
BERLIN—1 UNTER DEN LINDEN.
ROME—HOTEL EXCELSIOR.
DUBLIN—SHELBOURNE HOTEL.
PEKING—GRAND HOTEL DES WAGONS-LITS.
SHANGHAI—4 AVENUE EDWARD VII.
TOKIO—IMPERIAL HOTEL.
RIO DE JANEIRO—UNITED STATES EXHIBIT BUILDING.

"Our Country! In her intercourse with foreign nations may she always be in the right; but our country, right or wrong."
—Stephen Decatur.

THE TRIBUNE'S PLATFORM FOR CHICAGO

1—Build the Subway Now.
2—Abolish "Pittsburgh Plus."
3—Stop Reckless Driving.

PROGRESSIVES AND REACTIONARIES.

Grafton Wilcox of THE TRIBUNE'S Washington bureau says that "Republican progressives who will sit in the next house of representatives are organizing an insurgent movement to be unleashed the moment the gavel falls next December."

Mr. Wilcox is an able student of American politics, in constant touch with its manifestations in the national capital, and he writes with care. We may safely assume, therefore, that when he uses the term "Republican progressives" he has a very definite group of men in mind. But we are wondering if, when he uses this term, he is making use of a convenient label which the group has selected for itself or is implying his own judgment that its opinions and purposes in fact represent progress.

That is really an important difference, for phrases are potent in politics, as politicians very well understand, and it is one thing if Mr. Wilcox is merely using a tag hung on themselves by certain men, and quite another if he wishes his readers to infer that they are progressive in the opinion of a disinterested observer like himself.

There is undoubted profit in politics in choosing a label for oneself that implies a merit which every one acknowledges, like progressive, as well as to fasten on an opponent an adjective of unpopular implication, like reactionary. These tags will wear out in time, but just now they are much in vogue. There is nothing more thoroughly a part of the American mentality than the ideal of progress. It is one of our strongest qualities that we are always looking forward and our firmest conviction is that our motion is progressive; that, in spite of certain sinister influences, we day by day are getting better and better.

The term reactionary, therefore, has come to imply deterioration, and any one who proposes change gathers unto himself a certain uncritical approval by the inference that his proposal is for the better, is, in other words, progressive.

Our observation of a variety of progressive proposals does not permit us to accept these easy inferences. On the contrary, we think a good many self-styled progressives are reactionaries in the sense in which they use that term. There is, for example, their inclination toward increase of government control over private enterprise. In our opinion, this is not progressive. Our radical progressives are saturated with state socialism, whether they realize it or not, and, in our opinion, are headed back, not forward. On the other hand, those who oppose this tendency and favor a restoration in full vigor of American principles, while they are labeled reactionaries by self-styled progressives, are at this time, in our opinion, the real progressives.

We are going to hear a great deal of talk about progressivism and progressive legislation. Let us keep our thought clear from the influence of mere phrases. Let us distinguish between real progress and mere change. If we do, we shall discover that going back to sound policies is going forward, is real progressivism; while going forward to unsound policies is going back.

MISSIONARIES NEEDED AT MOREHOUSE.

The Morehouse (La.) parish grand jury heard evidence related to the murder of Watt Daniel and T. P. Richards by masked bands and returned a report without indictments. The report said the crime of Aug. 24 was deplorable, but that the jury investigation could not find evidence which would justify indictment.

The word "deplorable" may be regarded as a concession to civilization. The crime was reprehensible, but there is no one to reprimand. This is worse than the situation at Herrin. There at least there were indictments and trial followed. In Morehouse parish, where half of the population is talking about the acts of the other half, a grand jury would not even bring the masked murderers to trial.

The trial might have been a futility as it was in Williamson county, Ill., but the failure to proceed to trial was a complete breakdown. These lawless communities of the United States need missionaries more than the South sea islanders do. We recommend them to the churches maintaining foreign missions.

A self-respecting cannibal would think himself of a civilization superior to that which produced the men who tortured and mutilated in the crime for which no indictments are returned. Missionaries should begin to work with the children of these people.

NOT SO GOOD, LADIES.

Immediate American recognition of the soviet government of Russia is among the suggestions proved by the United States section of the Women's International League for Peace and Freedom in its annual conference in Washington.

These women have made up their minds on this question. They now seek to make up the minds of all American citizens, and of the United States government to the same end. They would have this government give its approval, through formal recognition and resultant diplomatic association, to one most perverted, cruel, vicious, treacherous, hypocritical and uneconomic government known to the modern world, if not to the ages.

They would commit us to cordial relations with this government, open our doors to its destructive propaganda, give it at least tacit approval, and submit us and our children to all the consequent dangers and complications because such action represents to them an altruistic ideal. In such a state of mind they ignore history, facts, and evidence. They have made up their minds.

The action is reminiful of the California women who, before any proof was adduced, declared "Fatty" Arbuckle guilty of a vicious crime, gathered in the courtroom to coerce judge and jury, and later, when the defendant was acquitted, kissed him in a sudden ecstasy of sentimentalism.

In the case of Arbuckle the demonstration had little ill effect upon the country. In the case of soviet Russia it might have a tremendous effect. It reveals something in the character and minds of those responsible which threaten to prompt a revival of the reactionary belief that "woman's place is in the home."

LAKE COUNTY POLITICS.

Lake county in large part contains fine elements of citizenship, in its agricultural regions, in the people who live and work in the towns and villages, and in the people whose legal residence is in the county and whose work is in Chicago. In spite of this Lake county is a political bad spot in the state and exposed to crooked politicians.

Probably a considerable part of the responsibility lies with the citizens whose work is in Chicago and whose legal residences are in Lake county. Their political interest is where they cannot vote and not where they ought to vote. Many of them formerly were residents of Chicago and Cook county. They are familiar with Chicago and Cook county politics. They know the persons in politics. They are familiar with city government and with the manner in which Cook county is governed. They are not familiar with the organization of such a county as Lake.

There are excellent village and town governments in the county. The citizens take an interest there. Town government is likely to affect them directly in matters concerning their homes, but we wonder how many know the names of the county supervisors or ever know the names of the candidates for supervisors.

Lake county has a good state's attorney, proving that when the citizenship can be interested it is intelligent, but the county also is confronted with an unpleasant inquiry arising out of the circumstances of Small's trial.

There is a fine field for corruption in politics when many citizens confess their ignorance and their lack of interest in their county government. We'd suggest that the people of Lake county assume the full responsibility of citizenship, clean up the bad places, and make their county government reflect their own sentiments.

RESPONSIBILITY FOR HERRIN.

The house of representatives has adopted a resolution for an investigation into the circumstances and reasons for the failure of the state to use troops at Herrin to prevent the massacre which disgraced Illinois. Representatives who debated the resolution were inclined to lay responsibility upon Adj. Gen. Carlos E. Black and to exonerate his representative, Col. Samuel N. Hunter, who was in Williamson county.

Responsibility may go higher in politics and administration than Gen. Black and it should be ascertained. The activities of justice in trying to fix criminal responsibility and attach guilt to the murderers have been futile thus far and may continue to be. Owing to understandable but injurious conditions the law in Williamson county has been as helpless to punish as it was to protect. The state has suffered the stain of savagery and barbarism and whatever it can do to reinstate itself in good opinion should be done.

It is generally accepted as true that if the early warnings, arising out of the apparent dangers, had been heeded and if troops had been sent to protect life and preserve the peace where the local authorities could not, Herrin, Ill., would not be regarded today as a symbol of human butchery.

It will be altogether good if the Illinois legislature makes it plain that administrative failure in such a point of law and order must bear the reproach it deserves. It should be ascertained what if any political motives influenced the timidity in counsel and the withholding of action and who was so inspired. There should be recorded as a lesson for subsequent administrations an entry of the state's protest.

Editorial of the Day

"ONCE A BRITON, ALWAYS A BRITON!"

[From the British American.]

The free and easy caption writer of a Chicago paper—THE TRIBUNE—puts the above over a letter to the editor from Mary A. Kehoe, who resents THE TRIBUNE'S idea of bringing jobless Britons over here to supply the labor demand. She says that as a United States' census taker she found few naturalized folk from King George's realm. "The Englishman," she adds, "was still a British subject, and inclined to brag about it, too."

Since printing this foolish screed last week, THE TRIBUNE has been inundated with indignant comment from British-Americans. One man writes that he came to Chicago from England in 1886, and took out his papers at once. He has met "thousands of erstwhile Britishers since, every one either a citizen, or going through the process." Other correspondents refer THE TRIBUNE to the United States naturalization bureau to prove the falsity of the charge.

We have often discussed this subject, and thought that the facts were well known. Whatever may be said about reluctance of Britons to transfer their allegiance, government statistics in the last decade disclose them at the top of the naturalization list.

F. J. Schlotfeldt, able and obliging chief of the local bureau, supplied us this week with data for 1922, covering twenty-four nationalities. These are headed by five nations whose admissions for twelve months follow:

Poland	2,845
Russia	1,640
Italy	1,434
Germany	1,071
Britain	1,031

Thus the British come close to the top, and exceed by hundreds nearly a score of other races. Remember these figures are only for this district. In the eastern states, Britons generally take the lead.

"In recent years," said the official examiner, "the Britons have been taking out citizenship papers in large numbers. The Briton is a sticker in the states; while other races, notwithstanding citizenship, await impatiently the chance to return to Europe."

But our chief point is, that the facile TRIBUNE headline writer's "Once a Briton, Always a Briton," is a slanderous insinuation. Sentimentally speaking, love and veneration for the land of Shakespeare is eternal in the breasts of its sons and daughters. But they are sticklers for duty as well as patriotism, and the country of their adoption gets their best regard and highest service.

A LINE O' TYPE OR TWO

How to the Line, let the quips fall where they may.

A PRAYER FOR IRELAND.

St. Patrick! now that the long, bloody night
Has paled, and we have vision of the sun,
Be with us in the dawn's uncertain light;
Be with us always until life is done!

* * * * * * *

Now there is peace with him our ancient foe—
Laugh at that man who says we are not free!—
Peace—and with honor to our dead—and so,
Shall Ireland prove her own worst enemy?

We have grown weary with internal strife;
Let us have quiet now through endless years—
Is all our squibbling worth a brave man's life?
How shall we answer for a widow's tears?

The world was glad with a strange gladness, when,
After a time of woe and war, it knew
That Ireland had made peace with England! Then,
May Ireland make her peace with Ireland too!

* * * * * * * *

St. Patrick! now that the long, bloody night
Has paled, and we have vision of the sun,
Be with us in the dawn's uncertain light;
Be with us always until life is done!

GEORGE CARROLL.

THE MAYORALTY ELECTION IS PURELY A CIVIC MATTER.

Dear Rhl: On the picture page of the Trib this (Friday) morning was an inspiring picture entitled, "G. O. P. Opens Speaking Campaign With Leaders United." In the group pictured were Judge Barasa, Arthur Millard, Leader Lueder, and Edward R. Litsinger. The four stood around a table on which a large American flag was used as a tablecloth. Standing on the glorious emblem of our common country was a glass water pitcher and tumbler. Might I ask either a Boy Scout or a Girl Scout to answer the famous inquiry of your Common Errors department, "What's Wrong Here?" I may be in error, but I would answer that offhand by saying, "Use the Stars and Stripes only for doormats and wash rags, never for tablecloths." G. F. B.

EX-GOV. JAMES COX of Ohio has shied his hat in the ring for President in 1924. Well, of course, it was. But this is probably a new hat.

I REMEMBER YOU STILL, TRALEE.

R. H. L.: 'Tis thirty-one years ago, when but a bit of a gossoon I left tha ould sold, an' while I'm a hundred per cent, etc., American, an' all that, my thoughts do often go back to the green hills of holy Ireland. And it's pleased I'd be to have this bit of my remimbrances in the O'Type on good St. Pat's day, for I know no better place nor no better time—God go with you.

How pure the air, how soft the breeze,
How dear the name to me;
How prized me memories are that haunt
The Bay of sweet Tralee.

There may be richer lands afar,
Beyond the mighty sea;
But Kerry hearts can ne'er forget
The mountains of Tralee.

A TRALEE LAD.

IT WAS A HIDEOUS, REVOLTING CRIME.

R. H. L.: The W. G. N.'s conductor of the department for correction of Common Errors needs to study approved rules of grammar. When we went to school we were taught, nay, there was drilled into us this rule: "It is not proper to use a preposition at the end of the sentence or a question." Yet the sentence, "I do not know who to give it to," was smugly corrected this way, "I do not know whom to give it to." It should have been, "I do not know to whom it should be given." We should like to know your opinion of such a barbaric assault upon the English language.

WILLIE AND CHARLIE.

WHAT ARE—AH—UM—THINGUMAJIGS!

Dear Uncle Dick: I always try to do exactly as you tell us in the Line, but it's got me in Dutch. I religiously confined myself to the six articles. Stockings, two. Shoes, four. Then on account of this Selby Maxwell weather I just had to put on two more thingumajigs as I started out, and what with having to testify at the inquest and everything I'm all upset. But you see, counting all my duds, I had six. SWEETIE.

AGAIN ONLY TWO NAMES ARE RIGHT.

R. H. L.: Your picture contest is too soft. The top section belongs to Senator Borah, the second is Congresswoman Winnifred Mason Huck, and the third is none other than Snowshoe Al. F. A. B.

WE KNEW THERE WAS A JOKE SOMEWHERE.

R. H. L.: I saw by the paper you have a new telephone with a dial. Dear Dick, let me yell you something, I just left the old Windy City for Dallas, Texas, and here the phones are those kind. You don't know the half of it, dearie, you don't know the half! Wait a couple of weeks and see how many wrong numbers you dial, and the worst of it is you can't jaw the operator, you just sit and cuss the dial and whoops my dear, the dial doesn't care. A PERFECT LADY.

SHE MUST HAVE BIT THEIR HANDS OFF.

To Toto, % R. H. L.: Ah, dear Toto, *I* can tell you what those little gimcracks M M M are. They are souls, yes, the souls of the slain, the wraiths of the contributions heartless Yangie has devoured. Can you not see those tiny, pathetic arms held aloft in piteous appeal? M M M D. LE D.

THE SAUSAGE COMES OUT OF OUR OWN POCKET.

Dear R. H. L.: By this time you have, no doubt, become overtaxed with ennui due to the stupid answers received in the picture contest. In case you are ready to bring the contest to a close point this. The picture is "Doc" Evans, Vox Pop and—(it's so simple I hate to say it)—Vangie. If it is satisfactory with Capt. Patterson I would prefer Brookfield sausage, as I do not care for Bologna. IMP.

SONG.
(After the old Irish.)

She under the cool, dewy valleys,
With the mist to be wreathing and creeping,
And her feet in the heavy red clover,
And her feet in the dabbled white clover
White and silver like trout to be leaping.

She skirting the rim of the ocean,
With the dawn on the sands to be lying,
While east flies the soft purple sea wind,
Or north runs the dun speckled south wind,
And her tresses like smoke to be flying.

Sure the honey grows sweet in her footsteps,
And her laughter's the water that's leaping—
By the blush of the morn on the mountains,
By the kush of the moon on the mountains,
The heart of me's gone from my keeping.

MICHAEL.

AND SURE here's a hope from the heart that from now on old March, too, will be a wearin' of the green. R. H. L.

How to Keep Well. By Dr. W. A. Evans.

Questions pertinent to hygiene, sanitation, and prevention of disease, of matters of general interest, will be answered in this column. Where space will not permit, or the subject is not suitable, letters will be personally answered, subject to proper limitations, and where a stamped, addressed envelope is inclosed. Dr. Evans will not make diagnosis or prescribe for individual diseases. Requests for such service cannot be answered.

[Copyright: 1923: By Dr. W. A. Evans.]

HOOKWORM CURE.

It has only been a little while since I had an article on carbon tetrachloride as a remedy for hookworm. That article was based upon Dr. Lambert's experience with carbon tetrachloride in the Fiji islands. The excuse for running another one so soon after the first one is that the subject is worth while on the one hand, and a fresh study of the drug has recently come to hand.

Dr. Smillie has been working with the hookworm proposition in various parts of the world for several years. He has tried all the remedies and he indorses carbon tetrachloride. He and Dr. Persoa report on the remedy as to its efficacy and its safety. They find that a single dose will get rid of all the hookworms in ninety-five cases out of every hundred. No other remedy is anywhere near as efficient. Furthermore, in moderate sized doses, it is safe, far safer than other hookworm remedies. The dose is forty-five minims for a grown person. The dose for a child is two minims for each year of age, with forty-five minims as a maximum dose.

The Smillie and Persoa routine follows:
The day before—a light supper.
Day of treatment—no breakfast.
7 a. m.—Medicine either in hard capsules or floated in a tablespoon of water.
9 a. m.—A dose of salts.
12 noon—A light meal.

It is not advisable for a chronic alcoholic, or for a person suffering from acute alcoholism to take the remedy.

If it is necessary to give a second dose of the medicine, an interval of three weeks is advisable. In large doses, carbon tetrachloride is unsafe for the same reason that large doses of chloroform are unsafe, but the dose, as above, is entirely safe for everybody except alcoholics.

It will be remembered that Dr. Lambert used it with even less formality. In his demonstration, the natives marched by in a long line, gulped down the dose without complaint or other evidence of objection, unhappiness or discontent, and then, in another long line, marched past another man who gave each a dose of salts. No time consumed in microscopic examination or formality of any sort.

The advantages of carbon tetrachloride are several. It is cheap. Other hookworm remedies are expensive. It is easily obtained. Some of the other remedies have been hard to get in recent years. It is safer than the others, freer from disagreeable after effects and more pleasant to take.

Finally, it is incomparably more effective than the others against hookworm. It is a better remedy against thread worm than other worm medicines taken by mouth. It is not very effective against round worms.

BABY MAY HAVE RICKETS.

Mrs. H. T. L. writes:

"1. My 6 months old baby perspires excessively even in the coldest weather and especially at night. Is this harmful? Can it be that he has tuberculosis? I have read that night sweats are a symptom of it. He weighs nineteen pounds and seems to be in perfect health, however.

"2. I feed him nothing except milk and orange juice. Is this sufficient?

"3. Is it harmful for him to come in contact with a tuberculous patient?"

REPLY.

1. There is a fair chance that he has rickets. Sweating, otherwise unexplained, suggests that. Scurvy is a possibility. Keep him in the sunlight as much as possible. Out of doors is good for him.
2. Ordinarily good milk and orange juice is all a baby of that age requires. He is old enough to start cereal.
3. Yes.

DIPHTHERIA VACCINATION.

G. W. B. writes: "It is my recollection that some time ago you stated that children should be vaccinated to secure immunity against diphtheria.

"1. I beg to inquire whether my recollection is correct?

"2. If this was your statement, may I further inquire whether vaccine for this purpose has been sufficiently tested to determine not only its efficacy but its harmlessness?"

REPLY.

1. It was as regards children in hospitals, asylums, homes, and in positions of unusual danger generally.
2. Yes.

DRAWING POULTRY.

A. E. O. sends a communication to a paper signed "Pershing."

In this communication, the following statements occur:

"Really, it is sickening to think of having to buy a chicken in which the entrails have been allowed to remain for two or four days after the chicken has been killed. If the women would rise in protest against this vile, unhealthful practice and cause the arrest of some twenty or thirty butchers for this insanitary practice, we believe it could be stopped. Why does not our board of health put a stop to it, for it is an outrage on the people and it is positively insanitary to the very last degree. Every housekeeper should demand that the entrails should be removed at the death of the chicken. How much longer are you going to put up with it?"

REPLY.

When I became health commissioner the question raised by Pershing was a warm one. The testimony was so conflicting that health officials did not know what to do.

The United States department of agriculture had Miss Pennington and others investigate the matter thoroughly. Briefly, the investigation showed that market dressed poultry should not be drawn. They kept better when marketed not drawn.

Therefore Mr. Pershing is wrong.

GREENS HAVE GOOD POINTS.

R. H. writes: "Will you tell me if dandelion leaves are good to eat and are they of any value as a vegetable?"

REPLY.

Dandelion has all the good points of other greens used as food by man.

FRIEND OF THE PEOPLE

Letters to this department must be signed with names and addresses of the writers.

IMPLIED RENEWAL.

Lafayette, Ind., March 15.—[To the Legal Friend of the People.]—A private residence was leased by the month with the verbal understanding it could run for a year if all was satisfactory. When the year is up would it be necessary to make a new lease or let the old lease continue?

2. Is a two or three months' notice required in this state for possession of property before the lease expires?

3. For nonpayment of rent when due, when can notice be given to quit?

A. H.

1. If the property is in Indiana it would be safe to rely upon a renewal by implication.
2. Yes, where the tenancy is by the year, as yours appears to be.
3. Immediately.

TRIBUNE LAW DEPARTMENT.

WHERE JOINT TENANCY IS ADVISABLE.

Girard, Ill., March 14.—[To the Legal Friend of the People.]—Father and mother own property. Their family have all married and have left home. If the father dies first is the mother compelled to sell the property or can the father deed the property to the mother during her lifetime? T. R. S.

The property would descend to the children, subject to the mother's dower interest. The children could compel a sale.

The father could deed the property to the mother. Ordinarily the best arrangement is to place the title in joint tenancy.

TRIBUNE LAW DEPARTMENT.

LITTLE HEAT IN APARTMENT.

Oak Park, Ill., March 15.—[To the Legal Friend of the People.]—I have had to complain to our landlord nine times this winter about the lack of heat in our apartment. On cold days the thermometer registered between 50 and 60 degrees. Can I hold back part of the rent, and how much? What would you advise outside of reporting the matter to the health department? I have no lease. H. S.

We suggest that you supply the deficiency with gas and deduct the cost from the rent. As to past months on which you have already settled it is probable that you cannot enforce any adjustment.

TRIBUNE LAW DEPARTMENT.

BROKEN PIPES.

Chicago, March 15.—[To the Legal Friend of the People.]—I live in the basement of a four story building. The tenants have washtubs in the kitchens. The pipes are broken under my floor and when any of the tenants wash I get dirty water all over my floor. I put new floor covering on the floor a short while ago, and it is ruined. 1. Can I claim damages? 2. Has the health department the right to make the owner pay me for damages? 3. Have I the right to hold out on the rent until they pay me for damages to my floor? The owner was notified several times, but did not send a plumber until after a lot of damage was done. Even then the plumber did a poor job and the dirty water still comes in. M. M.

1. It seems probable that you can.
2. No.
3. No, merely to hold back the amount to which you are entitled.

TRIBUNE LAW DEPARTMENT.

A MINOR'S DEBTS.

Chicago, March 15.—[To the Legal Friend of the People.]—1. Can a man be held responsible for the debts he contracts at the age of 20? 2. Will it be necessary to file a petition in bankruptcy or is his age sufficient to cancel the debt? 3. Have creditors the right to garnishee wages or property at any time if no petition is filed? G. A. L.

1. In general, no.
2. Minority would be a defense to any action they might bring, assuming that the debt was not for a "necessary."
3. No, they would first have to get judgment against the debtor, giving him the opportunity to present his defense.

TRIBUNE LAW DEPARTMENT.

ELEVATED EXTENSIONS.

Franklin Park, Ill., March 6.—[To the Legal Friend of the People.]—Does the city contemplate extending the Humboldt Park elevated? How far will the extension go? C. H.

No such extension is contemplated at this time. LUKE GRANT,
Publicity Manager, Metropolitan Elevated Railway company.

MEMORY TESTS

1. What is the median of a triangle? A line from any vertex of a triangle to the midpoint of the opposite side is called a median.
2. When was the state of Michigan admitted to the union? Jan. 26, 1837.
3. By whom and to whom was sent the message, "The hour has struck; the will of the people must prevail." On Monday, March 12, 1917, Michael Rodzianko, president of the duma, telegraphed that message to the czar of Russia. The most remarkable revolution of modern times, if not history, was on. Within the next four days the czar was compelled to abdicate.
4. Give five synonyms for the word beat? Strike, pound, batter, thrash, and cudgel.
5. In what fight did John L. Sullivan receive the hardest punishment of his ring career. In the bare knuckle fight, London rules, with Jake Kilrain at Richburg, Miss., in July, 1889. It went seventy-two rounds and Sullivan was at one time so sick he could hardly go on. He won. He was never knocked out, even by Corbett, who beat him.

50 YEARS AGO TODAY IN THE TRIBUNE (FACSIMILES)

LOCOMOTIVE VS. 'BUS.

About 11 o'clock last night a switch engine on the Northwestern Railroad ran into one of Flagg's Milwaukee avenue omnibuses, at the intersection of Halsted and Kinzie streets. The driver of the 'bus was thrown from his seat and badly bruised. The omnibus was filled with passengers, all of whom were more or less bruised. The 'bus was so broken up that it was rendered useless.

Cautionary signals will be displayed at all ports on the lakes by the signal service after April 1.

The Wisconsin Legislature is fortunate in being able to vary the monotony of the resolutions of censure which other State Legislatures are directing against their Congressmen, by adopting a resolution of commendation of its Congressmen who did not vote for the salary steal.

Beck vs. Dana.

LOUISVILLE, Ky., March 16.—The Courier-Journal to-morrow morning publishes the reply of Congressman Beck, of this State, to the recent article in the New York Sun. Mr. Beck is very savage on Mr. Dana, denouncing him as a drinking blackguard, who prostitutes the freedom of the press which he disgraces to indorse certain fellow press parasite critics for her and below the Ossabaw in Mud or Broughton.

WHEN WORDS FAIL YOU

VOICE OF THE PEOPLE

Writers should confine themselves to 200 or 300 words. Give full names and addresses. No manuscripts can be returned. Address Voice of the People, The Tribune.

AMERICAN MISSIONARIES WILL CLEAN UP PERSIA BEFORE HERRIN.

Pulaski, Ind., March 13.—It is very refreshing indeed to read your editorial on the need of missionary work in Herrin, Ill. To my mind that shows a deeper understanding of real issues than any editorial I have read in THE TRIBUNE for some time.

All church people most heartily agree with you that the real trouble in Herrin is the utter lack of true religion and that the only adequate solution of the situation is the building of Christian character in the lives of those people.

Most certainly there ought to be more Christian work there. There must be.

But who is to do it? It happens that I have just received my appointment as a missionary to West Persia. Should I resign the appointment, and go free handed into Herrin? That could be done. But who would do my work in Persia? Let us not mistake the fact that that work is just as important and just as necessary to our peace and safety here as is the work in Herrin. In proof of this statement let me remind you that the epidemic of influenza that took so large a number of our good citizens came from Asia, the doctors tell us, where it had developed from ignorance of people. LYNN BROWNING.

GIVE CHILDREN THE BEST OF IT.

Chicago, March 14.—Mr. Arthur Cobb's letter in today's issue is not surprising; in fact, it explains why so many children are killed on the streets of Chicago. He harps about parents who allow their children on the streets, and I venture to say that he has none of his own.

Practically all parents are continually preaching to their children about the danger of automobiles, and while it helps if persisted in, any one who understands the young knows that they do not see the danger until it is upon them. Moreover, thousands of children have no other place to play than the public streets.

I have driven automobiles on Chicago streets for about eight years, and so far have not injured any one, and if it ever should happen, you may be assured that every possible precaution was taken to avoid it. I have had some narrow escapes from running over youngsters who while playing suddenly darted out into the street, but due to careful driving and habitually slowing down to about fifteen miles per hour whenever passing places where there are children playing, I have always been able to stop just in time. This is exactly what 90% of automobile and truck drivers fail to do; they are willing to take a chance, knowing well that a car traveling at twenty-five to thirty miles per hour cannot be stopped short of sixty to seventy-five feet or more. It is my opinion that this and no other is the reason for so many fatal automobile accidents—unable to stop in time. J. C. S.

CITIZENSHIP.

Chicago, March 12.—Thanks to W. H. Shilrock for the facts and figures quoted in his letter proving that Britishers as a rule do not refuse to become American citizens.

His closing observation that citizenship papers per se do not guarantee good citizenship is correct, but it does not affect the above original question at issue. It, indeed, raises entirely new issues. Naturalization papers assuredly do not in themselves guarantee good citizenship, as United States criminal records prove. The same official documents also prove that native born Americans, as such, cannot claim complete immunity from violation of United States statutory laws. For instance, maybe official statistics will be issued one of these days showing which section of American citizens has furnished the larger percentage of prohibition lawbreakers—naturalized or native born citizens.

At bedrock we're all human, so let us wisely seek to make the best of one another as sons of our one common Uncle Sam (present, or partial)—whether native born or by adoption.

[REV.] R. A. ROBINSON.

LET THE RIFLEMEN FIGHT THE NEXT WAR.

Chicago, March 14.—In your editorial of March 14, "Backward Brookhart," you unqualifiedly state that the rifle as an instrument of warfare is no more than a device for carrying the bayonet, that the machine gun and other more efficient devices for human destruction have supplanted it. Who, may I ask, is the all knowing idiotorial writer who is such an expert in military science that he makes so sweeping an indictment of the Springfield?

If the rifle is merely a device for carrying the bayonet why has not a more efficient device supplanted it in modern warfare? The late lamented world conflict brought many new and horrible ways to bring an abrupt end to busy existence, but it may be said for the rifle that it was the trusted arm of the backbone of all the armies—the infantry. The day may come when the rifle will be discarded, but it's not here yet. Let the Hon. Mr. Brookhart go on shoeing, and more power to him. In the meantime let the enlightened military scientist who wrote the editorial for it to the marines. RUSSELL T. SANFORD.

THE WISCONSIN MENSHEVIKI.

Jeffris, Wis., March 10.—Wasn't that editorial, "Shall Ruin be the Penalty of Success?" a peach! How I wish it could be read and pondered by all the faithful here in Wisconsin. But alas, a large percentage of the faithful cannot read, and for the balance of them to ponder anything would be paradoxical.

I'll bet if that editor thought it worth while to try and tickle the riabilities of us reactionaries who still cotten to the idea of remaining citizens of the U. S. A. he could write a funny one on how Bob has the missus disagree with him now and then for political purposes.

You see, his support of the National Guard might look to some as though it were coming dangerously close to patriotism. That sentiment to a limited extent is all right with the pale pinks, but it wouldn't do to have Mr. Hoan and Mr. Berger and the other hard boiled "kamerads" get the impression that any such heresy had a real place among the radical lares and penates of the La Follette household.

More power to that editor's pen.

M. R. JEFFRIS.

LAW AND OPINION.

Princeville, Ill., March 14.—An editorial in THE TRIBUNE yesterday on the subject "What's Law to Prohibition?" is a fine piece of brain storm on the subject of prohibition and is exactly what we are learning to expect from the W. G. N. as a regular thing. "Day by day, in every way, we are getting sicker and sicker" of THE TRIBUNE in its position on the question of prohibition.

C. E. MADDUSON,
Pastor Methodist Episcopal Church.

TUT HAS NOTHING ON THIS BOY

[From Columbus Dispatch.]

LANDIS WORKERS TO GET PAY RAISE UNDER NEW SCALE

Parleys Now Under Way to Fix Amounts.

The new wage scales for the thirteen open shop building trades are now being worked out by a committee of contractors operating under the Landis award and will be announced not later than April 15, Fred W. Armstrong, general manager of the citizens' committee to enforce the Landis award, announced last night.

"Every one of the thirteen trades will be given an increase, although the amounts have not as yet been fixed," said Mr. Armstrong. "And every one of the thirteen trades will continue to operate on an open shop basis during the coming building year.

Increases Effective May 31.

"The wage scales fixed by the committee will govern the workers on Landis award jobs in these thirteen building trades. How large this army of mechanics has grown to be is shown by the fact that our free employment bureau has filled requests for more than 33,500 mechanics from contractors who are coöperating with the committee."

Pay increases will go into effect at midnight, May 31, the date of expiration of the original Landis award. All the reforms inaugurated by Judge Landis will be safeguarded under the new conditions, and there will be no restriction on output, labor saving devices, or apprentices training in the open shop trades.

The thirteen trades for which the open shop wage scales will be announced are the plumbers, painters, carpenters, sheet metal workers, hoisting engineers, lathers, composition roofers, slate and tile roofers, laborers, terrazzo mechanics, fixture hangers, glaziers, and cement finishers.

Denies New Agreement.

Denial was made yesterday by the Associated Builders of Chicago that an agreement under the Landis award had been signed with the plasterers, plumbers, structural iron workers, steamfitters, and carpenters, as reported in yesterday's TRIBUNE. No negotiations have been made with these unions, it was stated.

SWITCH BOODLE SEARCHLIGHT TO CITY HALL CLIQUE

With the investigation of school board affairs practically closed last night by the special grand jury, attention of the special prosecutors from the attorney general's office will next be turned toward city hall contracts in various departments. They hope to begin the introduction of evidence on coal contracts next week.

In preparation for the huge task of investigating the city hall, Assistant Attorney General Frederick A. Brown has begun organization of a staff of assistants which may reach six or eight lawyers. He announced yesterday that he had engaged Attorney William P. McCracken, junior partner in the firm of Montgomery, Hart & Smith.

Attorney George L. Wire, former attorney for the National City bank, also has been added to the staff. Several other men will be engaged soon, Mr. Brown stated, and the various departments of the investigation, which will include paving, city supplies, and the fire department, will be assigned.

DOWNTOWN FIRE KILLS ENGINEER, JAMS "L" BRIDGE

(Picture on back page.)

Fire which raged for two hours early yesterday in a factory at 848-850 Eastman street caused one death, damaged two manufacturing plants $275,000.

The man who lost his life was John A. Johnson, 63, employed as an engineer by the Johnson-Carlson Tank company, which occupied the first floor of the two story building. The second floor was rented by the Riviera Talking Machine company.

The fire tied up traffic when the Wells street bridge jammed as it was being raised to permit the fire tug Graeme Stewart to reach the scene of the flames. For half an hour the great bridge stood motionless, slightly open, while rush hour L and street car traffic piled up.

French Academy Accepts 'Interview' and 'Gentlemen'

PARIS, March 16.—The word "interview," which has already been generally adopted by the French newspapers, was formally consecrated as good French yesterday by the academy. The members voted its admission into the famous dictionary upon which work has been progressing for so many years. The word "gentleman" also was recently accepted.

Mothers, Do This—

When the Children Cough, Rub Musterole on Throats and Chests

No telling how soon the symptoms may develop into croup or worse. And then's when you're glad you have a jar of Musterole at hand to give prompt relief. It does not blister.

As first aid Musterole is excellent. Thousands of mothers know it. You should keep a jar ready for instant use.

It is the remedy for adults, too. Relieves sore throat, bronchitis, tonsilitis, croup, stiff neck, asthma, neuralgia, headache, congestion, pleurisy, rheumatism, lumbago, pains and aches of backs or joints, sprains, sore muscles, chilblains, frost bites and colds of the chest (it may prevent pneumonia), also and ear aches and tubes.

Better than a mustard plaster

MUSTEROLE

Peasant Queen Dies

Former Queen Milena of Montenegro.

ANTIBES, France, March 16.—[By the Associated Press.]—Former Queen Milena of Montenegro died this morning.

The death of former Queen Milena of Montenegro comes two years after the decease of her husband, King Nicholas, who died March 21, 1921, at Antibes, where the family took up its residence soon after the king's abdication in 1918.

Milena, the daughter of an army captain, was known to her countrymen as the peasant queen, for she spent her childhood in the lowly occupations of a girl of humble origin.

Four of Queen Milena's seven daughters made notable marriages. Princess Helena became Queen of Italy, while Princess Zorka, her first born, married Peter Karageorgevitch, the late King of Serbia. Princess Militza and Princess Anastasia married, respectively, Grand Duke Peter of Russia and the Duke of Leuchtenberg.

INDICT LAWYER, FOUR WITNESSES IN WOMAN'S SUIT

Attorney Irving G. Zazove and four witnesses were indicted by the grand jury yesterday for conspiracy to commit perjury in connection with a suit brought against the Evening American Publishing company by Susie Kryza. She had obtained a verdict of $7,500 for damages resulting from being struck by a newspaper delivery truck.

Several witnesses had testified they had seen the accident, which took place at Franklin and South Water street in 1921. Assistant State's Attorney Wharton presented evidence to the grand jury showing that two of these witnesses had confessed that they in fact had not seen the accident, and had been paid $10 each to testify.

The others indicted with Attorney Zazove, who was the Kryza woman's lawyer, are Michael Baron, 1315 W. 13th street; Isadore Schwartz, 1146 West Taylor street; Mrs. Tillie Brown, 800 South Crawford avenue, and Israel Segall, her father. A new trial will be asked.

AMERICAN WIFE OF CLEMENCEAU DIES IN PARIS

Milwaukee, Wis., March 16.—The death in Paris of Mme. Mary Plummer Clemenceau, estranged wife of the "Tiger" of France and wartime premier, is announced today by the Milwaukee Journal.

Mme. Clemenceau was a native of Durand, Wis. She was 73 years old and has been an invalid in Paris for the last ten years. Although separated from the "Tiger," she denied in letters to Wisconsin relatives as late as 1919 that they were divorced.

When Georges Clemenceau was an exile from France and was teaching French in a young women's seminary at Stamford, Conn., he fell in love with one of his pupils, Mary E. Plummer, the belle of the village of Durand, Wis.

They were married in New York at the time France and Germany were girding for the war in 1870.

Three children were born to the couple. The Wisconsin woman proudly shared in the repeated successes of her brilliant husband. But there came a mysterious day when her dream of life-long happiness was shattered. Something developed—it has never been made known—that estranged them and they trod separate pathways ever after.

GURLEY LEAVES $500,000 ESTATE ALL TO WIDOW

Property valued at more than $500,000 is included in the estate of William Wirt Gurley, former general counsel for the Chicago Surface lines, whose will was filed for probate yesterday before Frederick W. Elliott, assistant to Probate Judge Henry Horner.

The widow, Mrs. Mary Turney Gurley, 1416 North State street, is named as sole beneficiary.

Mr. Gurley, who was 72 years old, was senior member of the legal firm of Gurley, Stone & Wood. He was one of Chicago's oldest practicing attorneys.

Estate of Dan R. Hanna Appraised at $2,665,955

Yorktown, N. Y., March 16.—An estate of $2,665,955 was left by Dan R. Hanna, son of the late Mark Hanna, according to an appraisal filed today. Deductions of $2,257,552, including $400,000 to provide $30,000 annual alimony to Mrs. Hollis Hanna, his divorced wife, were made from the estate.

OBITUARY.

Attorneys to Attend Bacon Funeral Today

Roger Sherman, president of the Chicago Bar association, has appointed the following committee to represent the association at the funeral services of Henry M. Bacon this afternoon:

Donald M. Carter,	Robert McMurdy.
W. H. Cornwell,	John R. Montgomery.
David Fales,	G. Fred Rush.
Charles H. Hamill,	Merritt Starr.
Frank J. Loesch,	Thomas G. Windes.
Lee D. Mathias.	

Bruce Campbell, president of the Illinois State Bar association, has appointed the following to represent that association:

W. T. Alden,	John S. Hummer.
John M. Cameron,	Noble B. Judah.
Jesse Holdom,	B. F. Langworthy.
Thomas M. Boyne,	George A. Mason.

Mr. Bacon died Wednesday at his home in Highland Park.

OBITUARY.

H. August Kirchoff, 83, Chicago Pioneer, Dead

H. August Kirchoff, an importer for fifty-five years and widely known Chicago pioneer, died yesterday at the Rogers Park hotel. He was 83 years old. Mr. Kirchoff was born in Germany and came to Chicago with his parents in 1859. He was treasurer of the Ethical society and was always identified with interests for educational betterment in Chicago. His widow, Mrs. Minna Muench Kirchhoff, survives, with two daughters, Mrs. E. V. L. Brown and Mrs. Francis A. Lackner. Funeral services will be held tomorrow afternoon at 3 o'clock from the chapel at Graceland cemetery. Mr. Kirchhoff was the last survivor of the chorus which sang while Abraham Lincoln's body lay in state in the Chicago courthouse.

Prince Engalitcheff Buried Here Tomorrow

The body of Prince Vladimir N. Engalitcheff, who died suddenly in New York a week ago, will arrive in Chicago Sunday morning for burial in Oakwoods cemetery. Prince Vladimir, who was 21 years old, was born in Chicago, the son of the former Russian vice consul here. His mother was the daughter of the late Charles W. Pardridge. The body is being accompanied by the parents.

JOHN S. HARMAN, nationally known to the hide and leather trade and at one time European representative for Swift & Co. and Morris & Co., by whom he was employed for thirty years, died Thursday at his home in Glendale, Cal. His widow and one daughter survive.

DEATH NOTICES

IN MEMORIAM.

GOLDSTEIN—Barney Goldstein. A monument will be dedicated to the memory of Barney Goldstein on Sunday, March 18, at 2 o'clock sharp, at Moses Montifore cemetery, Waldheim.

KLEIN—Martin W. Klein. In sweetest memory of my beloved husband who passed away three years ago today, March 17, 1920. Your memory will live forever.
YOUR LOVING WIFE.

ALLEE—Mabel Allee, nee Shaw, beloved wife of Frank S., daughter of Frank M. Shaw, sister of Mrs. Lola F. Keeling, March 15, 1923. Funeral from chapel, 2701 N. Clark-st., Saturday, March 17, at 1:30 p. m. Burial Memorial Park cemetery, Zanesville (O.) papers please copy.

AUGUSTINE—William Augustine, March 15, 1923, suddenly; son of Anna and the late Magnus Augustine, brother of George, Hazel, Emil and the late Robert Augustine. Funeral Sunday, March 18, 2 p. m., from his late residence, 366 Ravine-av., Highland Park, by auto to Memorial Park cemetery, Evanston.

BAKER—Fred G. Baker, MEMBER OF GOODFELLOWSHIP LODGE No. 1043, A. F. & A. M. Services will be conducted at Constellation Masonic temple, 3900 N. Robey-st., today, at 2 p. m. Members are requested to attend.
GEORGE A. WASSERSTRASS, Master.
CHARLES W. MADER, Secretary.

BECKWITH—Helen A. Beckwith, mother of A. C. Beckwith. Funeral Monday, 2 p. m., at 50 Downer-pl., Aurora, Ill.

BOWMAN—Thomas J. Bowman, March 15, 1923. Funeral Saturday, at 9 a. m., from late residence, 3206 Park-av., to St. Matthew's church. Interment Mount Carmel.

COMBS—John Wesley Combs, March 16, 1923, beloved father of Mrs. Charles H. Crowell, Mrs. F. W. Heck, Mrs. Esco Emery of Sedalia, Mo., and William J., and Leon K. Combs. Funeral services at the residence of his daughter, 3109 Carol-av., Berwyn, Ill., Saturday evening at 8 o'clock. Interment at Centralia, Ill.

CUMMINS—Thomas J. Cummins, March 16, beloved husband of Florence, nee Whitehead, father of Fred W. Cummins and Mrs. E. J. Brady and the late Thomas J. Jr. Funeral Monday at 9 a. m. from late residence, 1215 W. 70th-st., to St. Brendan's church; interment Mount Olivet. For reservations call Yards 0703.

DEATH NOTICES

DALEY—Marie Emma Daley, nee Stehle, March 14, 1923, in her twenty-fourth year, beloved wife of Charles D. Daley, fond mother of Mr. and Mrs. Frank J. Stehle. Funeral Saturday, March 17, at 2 p. m., from late residence, 5025 W. Iowa-st., Austin. Services at 3 p. m., Forest Home chapel. Interment Forest Home cemetery. For information call Nevada 0339.

DREYER—John W. Dreyer. Members of Pleiades lodge No. 478, A. F. & A. M. will meet at hall Saturday, March 17, 1923, at 1 o'clock, to attend funeral to Oak Ridge cemetery. Full attendance desired.
FRANK S. MOYER, Master.
GEORGE McKENZIE, Secretary.

DREYER—John W. Dreyer, March 16, beloved husband of Esther Dreyer, nee Oliver. Funeral Saturday, March 17, at 2 p. m., from funeral chapel, Ogden-av. and Ashland-blvd., to Oakridge cemetery. Member of Pleiades lodge, No. 478, A. F. & A. M.

GARY—Martin Gary and Annie Cane Gary, accidentally; beloved parents of David Edward, Mrs. Margaret Anderson, and Mrs. Sadie Kanzig. Funeral Monday, at 9 a. m., from late residence, 4726 McLean-av., to St. Genevieve's church. Interment at Calvary. For information call Albany 6195.

GRIGGS—Sarah Griggs, 5629 Winthrop-av., in her 96th year, wife of late Abram P. Griggs, mother Mrs. L. A. Schemp. Services at Edgewater Presbyterian church, Saturday 2 p. m., burial at Burlington, Ia.

GUNN—Alexander Gunn, March 14, dearly beloved husband of Elizabeth Gunn, fond father of Mrs. George H. Cameron, Mrs. Sidney A. Barclay. Funeral Saturday, March 17, 2:30 p. m., from late residence, 314 S. Francisco-av. Interment Oakridge cemetery.

HARMAN—John S. Harman at Glendale, Cal., Thursday, March 15, after a long and lingering illness. Beloved husband Hattie H. Harman and father of Dorothy. Was well known to the hide and leather trade. Funeral at Glendale, Cal., Saturday, March 17.

HASKELL—George S. Haskell, March 15, 1923, at Tulsa, Okla., husband of Katherine Haskell, at residence, 9830 Longwood-dr. Funeral services at Pilgrim Congregational church, 64th and Harvard, Saturday, March 17, at 2:30 p. m., under auspices of Englewood Commandery No. 59, K. T.

HIGGIN—William L. Higgin, member of Gen. Sherman council, No. 1434, K. of C. Members will meet at northeast corner of Halsted-st. and Fullerton-av., Sunday, March 18, at 3 p. m.
G. F. BUCK, Grand Knight.

HOGAN—Helen Hogan, aged 18 years, beloved daughter of Thomas and Elizabeth, nee McNeff, fond sister of Elizabeth, Esther, Catherine, Ruth, Thomas and Mrs. P. Colleppi and Mrs. J. Tyrrell. Funeral Monday, March 19, at 9 a. m., from her late residence, 5613 S. May-st., to Visitation church, where high mass will be celebrated, thence by autos to Sag Bridge cemetery.

HUNT—Mary E. Hunt, March 15, 1923, aged 64 years, wife of the late Charles M. Hunt, sister-in-law of F. W. Parlow, friend of Nettie Kremer. Funeral Saturday at 3 p. m. from the late residence, 719 N. Waller-av., Austin. Interment Forest Home cemetery. Member of Linden Park Rebekah lodge, No. 69, I. O. O. F.

INGRISH—Emma Ingrish, March 16, age 85 years, beloved wife of the late Ferdinand Ingrish, fond mother of George W. and Ferdinand J. Ingrish and Bertha Irsch. Funeral service Monday at 10:30 a. m. at chapel, 1502 W. Madison-st. Interment at Libertyville, Ill.

JAYCOX—Fred J. Jaycox. Members of Union Park lodge No. 610, A. F. & A. M., will meet at lodge room, Saturday, March 17, 1 p. m., to attend funeral.
FRED M. WARNER, Master.
HARRY W. PETERSON, Secretary.

DEATH NOTICES

JAYCOX—Fred J. Jaycox, aged 62 years, beloved husband of Vena Jaycox. Funeral Saturday at 2 p. m. from 4352 Wilcox-av. to Glen Oaks cemetery. Member of Union Park lodge, No. 610, A. F. & A. M.

JOHNSON—Nels Johnson, March 16, beloved husband of the late Bernhardina, fond father of Agnes and Esther Johnson. Funeral from late residence, 5703 S. Peoria-st., Monday, March 19, at 2 p. m. Burial Mount Hope. Please omit flowers.

KIRCHHOFF—H. August Kirchhoff, March 16, aged 83 years, at the residence of his daughter, 329 Cedar-st., Winnetka, Ill.; beloved husband of Minna Muench Kirchhoff, father of Mrs. E. V. L. Brown and Mrs. Francis A. Lackner. Services at Graceland chapel, Sunday, March 18, at 3 p. m.

KREKEL—Antonia F. Krekel, March 14, 1923, beloved mother of Mrs. C. M. Morgan, Hilda T. and Frank L. Krekel. Funeral services Saturday, 2 p. m., at St. Mark's Episcopal church, Glen Ellyn, Ill.; interment Forest Hill cemetery.

LA VIOLETTE—Charles La Violette, March 15, in his 56th year, beloved husband of Anna, father of Mrs. Elsie Metcalfe, Mrs. Esther Ziegler, Mrs. Eleanor Dodson, Edward and Arthur La Violette. Funeral from late residence, 6807 S. Winchester-av., Monday, March 19, to St. John the Baptist church, 50th and Peoria-st., at 11:30 a. m. Interment Mount Olivet.

LE VEE—Elias H. Le Vee, father of Joseph, Lillie, Samuel and Cecelia. Funeral from chapel, 3021 Fullerton-av., Monday, March 19, 2 p. m. Member of East Gate lodge No. 923, A. F. & A. M., Lincoln Park Chapter No. 177, and Chicago Council No. 4. New York papers please copy. Waldheim cemetery.

LODWICK—Margaret K. Lodwick, widow of Oliver A., age 89 years 9 months, at her residence, 1250 Wilson-av., March 15, 1923, at 8 p. m. Burial at Cincinnati, O. Portsmouth, O., papers please copy.

MICHAEL—Dr. May Michael, beloved daughter of James Michael, sister of Alice, Rose, Maurice, Edward, and the late Fred Michael, at her late residence, 5330 Cornell-av. Funeral from chapel, 934 E. 47th-st., Monday, 9:30 a. m.

NELSON—Ovidia J. Nelson, age 35 years, beloved daughter of the late John and Carolina, beloved sister of Arthur and Mabel Nelson, Mrs. Anna Aygarn, aunt of Myrtle Aygarn. Funeral Saturday, March 17, at 2 p. m., from late residence, 3922 N. Monticello-av., to Trinity Lutheran church, Richmond and Wabansia-av. Interment Mount Olive. For reservations call Humboldt 0797.

PATTERSON—Mary Patterson, March 15, 1923, at her home, 828 E. 45th-st., beloved wife of J. March Patterson, fond mother of Paul C. of Baltimore, Julian S., and Kellogg M. of this city, Miss Margaret Patterson of Los Angeles, Mrs. George H. Scripps of Rushville, Ill., and Mrs. J. Henry Young of Springfield, Ill., sister of Mrs. Charles L. Abell of Springfield, Ill., and John E. Hamilton of Independence, Mo. Funeral services at chapel, 4237 Cottage Grove-av., Saturday at 2:30 p. m. Interment at Rushville, Ill., Tuesday.

RANDALL—Ransom H. Randall, age 76 years, of 6928 Wayne-av., husband of Laura A. Randall. Funeral services Saturday, at 3:30 p. m., at Graceland cemetery chapel.

RICHARDSON—Carolina E. Richardson, March 15, 1923, late of 3814 Greenview-av., beloved wife of Richard H., mother of Henry, Elizabeth, and Richard. Funeral Saturday at 2 p. m. from chapel, 929 Belmont-av. Interment Acacia cemetery. Member of Lake View chapter, No. 140, O. E. S.; Marlor Atha shrine, No. 19, W. S. J.

ROSS—H. J. Ross, March 15. Is survived by his widow, Anna M., and daughter, Isabel. The funeral services Saturday afternoon at 3 o'clock at late residence, 330 N. Catherine-av., La Grange, Ill. Burial at La Grange cemetery.

DEATH NOTICES

SEELEY—Ella E. Seeley, March 16, 1923, beloved wife of W. H. Seeley, sister of Mrs. C. Hawe, Mrs. J. E. Plitner, and L. D. Sheldon of Delta, O., residence, 940 Eastwood-av. Funeral services Sunday at 3 p. m., at chapel, 4227 Cottage Grove-av. Burial private, Monday, at Rosehill mausoleum.

SHEEHAN—Hester Godman Sheehan, suddenly, beloved wife of James M. Sheehan. Funeral services will be held at chapel, 3 E. Garfield-blvd., Monday, March 19, at 2 p. m. Interment Oak Ridge cemetery.

SHERMAN—William W. Sherman, March 16, 1923, at his residence, 4173 Lake Park-av. Funeral chapel, Graceland cemetery, Monday, at 2 p. m.

SMITH—Feno Emory Smith, beloved son of the late Mr. and Mrs. James P. Smith, brother of Auta M. G. Smith, Ernest S., L. J., and Rupert E. I. Smith of Dallas, Tex. Services private from residence, 1314 Howard-st., Saturday, March 17, at 2:30 p. m.

SMITH—Emily A. Smith, wife of James Henry Smith, mother of Jay A., Homer H., Ada M. and Herbert M. Smith. Funeral services Saturday, March 17, at 2:30 p. m. at her home, 6932 Chappel-av. Interment at Oakwoods cemetery.

WALSH—Priscilla Walsh, March 16, at Garfield Park hospital, beloved wife of the late John D., daughter of the late Daniel and Henrietta Booth, sister of Josephine B. Carhill, Mary B. Cookson, Theresa Booth, Daniel, Richard, and Charles Booth, the late Henrietta B. Handley, James and Jerome Booth. Funeral from residence, 6443 Grand-av., Monday, March 19, 1923, at 2 p. m. Interment Rosehill.

WALTER—Ivan S. Walter, beloved son of George S. Walter. Funeral services at chapel, 4717 Broadway, Saturday, March 17, 2:30 p. m. Interment Montrose cemetery.

WEED—Anna K. Weed, March 16, at her home, 6611 Yale-av., wife of Jarvis Weed, daughter of C. H. and Mrs. James G. Everett and sister of Mrs. Charles S. Newman. Funeral Monday, March 19, at 2:30 p. m. Interment at Oakwoods.

WEGNER—Maria Wegner, nee Chodera, March 15, 1923, in her seventy-first year, beloved wife of John Wegner, fond mother of Louis J., Lucille Zappen, and George J. Funeral from her late residence, 1434 N. Harding-av., Tuesday, March 20, at 9:30 a. m., to St. Philomena's church, where requiem high mass will be celebrated; interment St. Boniface cemetery. Member of St. Philomena's branch, L. C. B. A.

CEMETERIES.

CHICAGO'S MOST BEAUTIFUL CEMETERY.
MOUNT GREENWOOD.
Over $200,000 Care Funds in Trust.
1,000 fully improved lots to select from.
Halsted-111th-st. cars to entrance.
Telephone Bev. 0190.

ROSEHILL CEMETERY.
All lots sold with FULL perpetual care.
Desirable lots at moderate prices.
Space available in magnificent mausoleum.
Ran. 5340. 5800 Ravenswood-av. Edge. 0714.

UNDERTAKERS.

C. H. JORDAN & CO.
Funeral directors in Chicago 60 years.
164 N. Michigan-av. 612 Davis-st., Evanston.

MONUMENTS.

MONUMENTS HALF PRICE—OPEN DAILY till 8 p. m., Sun. 10 to 3; free auto. Madison Mon. Wks., 1202 Madison. Mon. 3403.

MONUMENT
Mausoleums or Headstone
Erected Anywhere by the Old and Reliable
CHAS. G. BLAKE CO.
Will be correct and durable. Free booklet.
721, 108 S. La Salle St. Main 0113
Works: Ellis and 67th St. Hyde Pk. 0170

For cold showers—
Rogers Peet *Scotch Mists.
Smart Spring overcoats of rich Scottish cheviots—shower-proof.
Fine, rain or shine.
*Registered Trademark
ANDERSON & BROTHERS
Rogers Peet Clothes
Michigan Boulevard
(at Washington St.)

Mothers Prefer Cuticura Shampoos For Children
Regular shampoos with Cuticura Soap and hot water preceded by touches of Cuticura Ointment to spots of dandruff and itching, keep the scalp clean and healthy. Proper care of the hair during childhood is the basis for healthy hair through life.
Sample Each Free by Mail. Address: "Cuticura Laboratories, Dept. 19M, Malden 48, Mass." Everywhere. Soap 25c. Ointment 25 and 50c. Talcum 25c. Cuticura Soap shaves without mug.

Warmth Without Fire!
Safe for the children; no danger if they do upset it. Doesn't stale the air; no grease or smoke or dirt. Good-looking and economical; inexpensive and lasts for years. Useful all over the house; wonderful for the nursery, the bathroom, and for chilly corners everywhere. This is the
Westinghouse
Cozy Glow, the last word in auxiliary heating. A few years ago you'd have said it was impossible.
Today, phone us and it's yours!
More Convenience Outlets Make More Convenient Homes
ILLINOIS ELECTRIC COMPANY
Telephone Main 4450 Agent Jobber 312 W. Madison St., Chicago
COMMONWEALTH EDISON
ELECTRIC SHOPS
Phone Randolph 2780 72 W. Adams St., Chicago and all branches
and Your Neighborhood Electrical Dealer

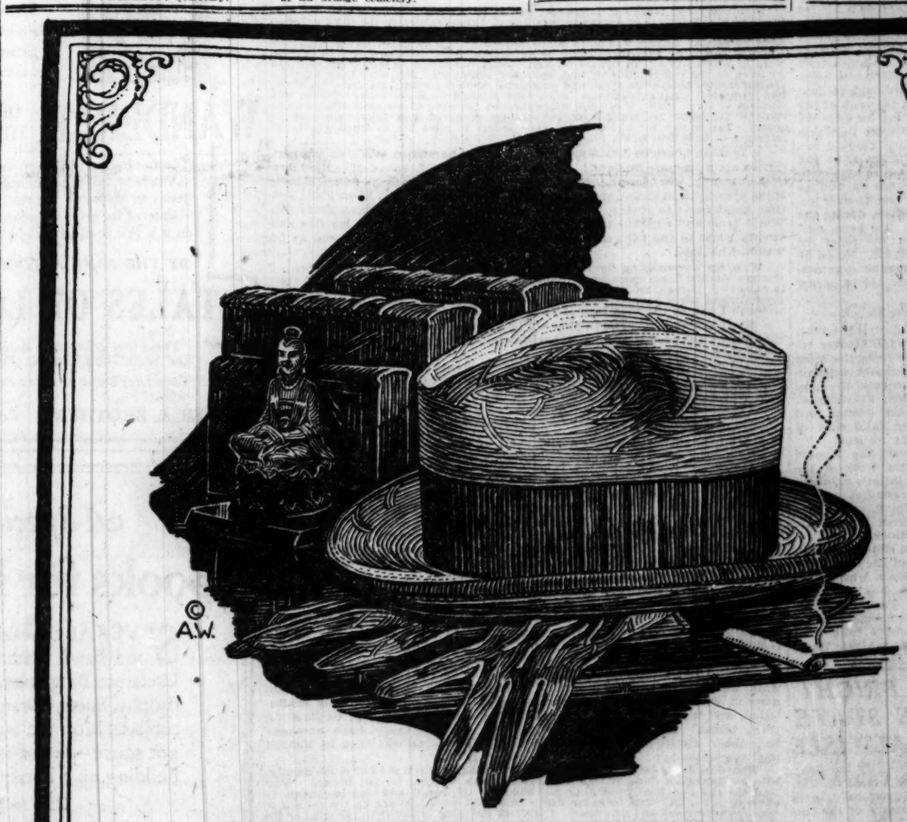

Stetson Hats
Styled for Young Men
The quality of Stetson Hats is known the world over. In style, too, they are acknowledged leaders. It's an unbeatable combination. Especially in the ones that they have designed exclusively for our extensive Spring Exhibit.
$7, $7.50, $8 and up to $40
THE HUB
Henry C. Lytton & Sons
STATE at JACKSON—on the Northeast Corner

GREEK, RUSSIAN REFUGEES WELL PROVIDED FOR

American Relief Body Does Good Work.

BY LARRY RUE.

[Chicago Tribune Foreign News Service.]
[Copyright: 1923: By The Chicago Tribune.]

CONSTANTINOPLE, March 16.—The refugee situation both in Greece and Russia is being taken care of satisfactorily, Col. William Haskell, director of the American relief administration in Russia and of the American Red Cross in Greece, told THE TRIBUNE correspondent while passing through here today en route to Athens from Moscow.

"The American relief administration in Moscow is feeding 3,000,000 children in Russia, while the American Red Cross in Greece is feeding more than 500,000 of the 800,000 refugees there," he said. "So far as the Constantinople and Anatolia area is concerned, the American relief administration and the American Red Cross both have a private agreement with the Near East Relief to confine their work here to the Russians."

Misery in Greek Camps.

Greek refugees here which the Near East Relief are supposed to take care of number no more than 25,000, yet relief workers and others visiting the Greek camps here report that conditions of misery, filth, death and disease are unequaled. At the same time the Near East Relief is complaining that it does not have sufficient money to handle this simple problem, THE TRIBUNE correspondent learns that it is contemplating spending $50,000 in Greece for permanent orphanages.

The other relief organizations are easily able to take over the complete work. Besides 25,000 persons in Constantinople, the Near East Relief has 12,000 at Samsoun, 6,000 at Trebizond, probably 17,000 orphans in Armenia and a few thousand orphans in Greece.

Near East Relief Costly.

A comparison of the figures on the money expended by the American relief administration and other organizations with those of the Near East Relief, which was established by an act of congress, is interesting. According to the Near East Relief's own figures that organization has spent considerably more than $50,000,000 here alone since the armistice. An idea of what that expenditure means is demonstrated by the American Relief administration in Russia, which although feeding more than 11,000,000 at the peak of the famine, and is now caring for 3,000,000 children, has not spent more than this amount.

Col. Haskell immediately after the armistice was the interallied high commissioner to the Caucasus as well as the representative of the Hoover relief. He arrived, therefore, during the height of the famine. He says that Americans fed 800,000, the relief for the year costing $11,600,000. When he left in August, 1920, the relief organizations had reduced their aid to caring for 25,000 orphans.

Aid from Hoover Relief.

"Of $11,600,000 spent during the year, $10,000,000 came from the Hoover relief and the remainder from the Near East Relief. Col. Haskell's expenditures included the purchase of crops. The Hoover relief, when it evacuated the Caucasus in 1920, left enough food in the warehouses to take care of 25,000 orphans for nine months.

Despite the fact that the Hoover relief did ten times the work of the Near East Relief, the latter's manager in his annual report to congress usurps the credit for everything, which has caused some resentment among the other relief organizations.

George B. Pusey, an editor of a British monthly and one of the organizers of Lady Rumbold's home, who visited the Greek camps here, blames the allies, saying that the Turks were entirely within their own rights in demanding that the Greeks take their own nationals home as these were evacuated on Greek promises.

OUTLOOK BRIGHT FOR FREE STATE IN EMERALD ISLE

DUBLIN, March 16.—[By the Associated Press.]—On the eve of St. Patrick's day attention is naturally being directed here to the status of the conflict between the Irish Free State and the irreconcilable republican element and the outlook for peace.

Up to this date all rumors of peace have proved unfounded. The fight is still apparently as lively as ever.

Publication from time to time of Eamon de Valera's captured correspondence reveals him in a despondent mood.

The government was never more optimistic than at present, and its members never more determined to suppress the armed opposition.

The feeling in well informed quarters is that the fight must go to the finish, and that the finish will be soon.

Hearst Morning Paper Changes Its Management

A rumor that has been general in newspaper circles for the last few days relative to the reorganization of the staff of the Chicago Herald and Examiner was confirmed yesterday when Roy D. Keehn, personal representative of Mr. Hearst in Chicago, on inquiry stated that George Wheeler Hinman, for the past year and a half president and a director of the Illinois Publishing and Printing company, publishing the Chicago Herald and Examiner, had resigned, and that George D. Buckley of New York had been elected in his stead and appointed publisher by Mr. Hearst. Buckley took up his new duties yesterday.

Buckley recently resigned as president of the Crowell Publishing company, which publishes the American Magazine, the Women's Home Companion, Farm and Fireside, and Mentor. He is not new to Chicago, having formerly been in business here, and has a large Chicago acquaintance. He is a University of Chicago man.

It is understood that Mr. Hinman desires to devote all of his time to writing and to be relieved of executive work.

BOOKS

Best Sellers of the Ages

By James O'Donnell Bennett

Sixty-fifth Paper—Grant's "Memoirs"; or, Clarity.

THE MAN—

He came grim-silent, saw and did the deed
That was to do; 'tis his master-grip
Our sword flashed joy; no skill of words breed
Such sure conviction as that close-clamped lip;
He slew our dragon, nor, so seemed it, knew
He had done more than any simplest man might do.

One o' those still, plain men that do the world's rough work.
JAMES RUSSELL LOWELL.

("On a Bust of General Grant," Lowell's last poem.)

THE BOOK—

Grant's grandly simple record of his own life is a true classic.
THEODORE ROOSEVELT.

AND THE SETTING SUN;

His activity of mind was enormous. He could do nothing but think. His great brain, filled with innumerable schemes, conceptions, plans, and deeds, kept up its ceaseless whirl, turning night into day, and day into a phantasmagoric dream of the past. The writing of the book had recalled and made vivid and present all his thoughtful and epic history, and as the external lost power and interest his mind turned back upon itself.
HAMLIN GARLAND.

("Grant: His Life and Character"; Chapter L.)

THE General's book begins as decisively as "Present Arms"—

My family is American, and has been for generations, in all its branches, direct and collateral.

That first sentence, which in telling much tells it in sixteen words, is typical. For a thousand octavo pages you are going to be with a plain, strong man who will attempt no adornments of style nor high-pointings of narrative, but who will never tire you. Throughout seventy-one chapters comprising the story of two wars—one of them the longest and most sanguinary of the nineteenth century and brought to an end by this man—he will remain clear, vigorous, equable, and kindly. But his vigor will never lead him into high-sounding words nor his kindliness into palaver. Equability—that is his supreme quality. It saves him from every fault of style and of taste. But embedded in the granite of his style you will find humor, irony, characterization, counsel, and many a detail that represents an artist's genius for selection—albeit that genius was with the General wholly instinctive—and that, taking the emblematic strut out of a historic scene, touches it with human tears.

Appreciation of the "Personal Memoirs of U. S. Grant" is a test of the capacity to appreciate great character, great simplicity, great goodness, and perfect taste. The book has been compared—in the sense of tribute—with Cæsar's "Commentaries on the Gallic War." Few comparisons could be less apt. It is the kind of comparison made by the kind of critic who happens to know that Julius Cæsar was a great soldier and that he wrote a book on a great series of campaigns. When Cæsar did that he had the most interesting subject in the world of his time. What he made of that subject was one of the dullest books of all time. Had it been written by any other man in his army it would long since have been forgotten save as a source book for historians and a singularly austere specimen of correct Latin.

Grant's book is alive. It gives you the countryside, the tug and sweat and clamor of supply trains drawn by army mules, the attributes, idiosyncracies, merits and faults of great men, and the strategems of commanders whose russes he saw through in just the time it took him to read the documents they had fabricated for his deluding.

On half a page he can give you two characters in their essence and in their aspect. His contrastful sketch of Winfield Scott, a general who tried to be a president, and Zachary Taylor, a general who became one, is a flawless piece of portraiture and of writing. You could not take a detail from it without losing a lineament nor a word without crippling a sentence. It comes at the end of chapter X., volume I., and it begins with a sentence that, matter-of-fact as it is, also is subtly pictorial: "I had now been in battle with two leading commanders conducting armies in a foreign land." Then he pictures Taylor in uniform, shows him moving about the field, sometimes alone, sometimes sitting his horse sideways, "with both feet on one side"; then Scott, plumed, bestaffed, loving the salute of "all the army," and writing orders with an eye on posterity. All that makes two-thirds of a page.

Then the contrast. The strokes are bold, but the blending is very mellow, and the touch about Scott's speaking of himself in the third person and not averse to praising that person, is one of the most delicious things in American historial literature:

Gen. Scott was precise in language; cultivated a style peculiarly his own; was proud of his rhetoric; not averse to speaking of himself—often in the third person—and he could bestow praise upon the person he was talking about without the least embarrassment. Taylor was not a conversationalist, but on paper he could put his meaning so plainly that there could be no mistaking it. He knew how to express what he wanted to say in the fewest well chosen words, but he would not sacrifice meaning to the construction of high sounding sentences. But with their opposite characteristics both were great and successful soldiers; both were true, patriotic, and upright in all their dealings. Both were pleasant to serve under—Taylor was pleasant, Scott was worse. In the fourth (in eyes of his staff officers than through his own; his plans were deliberately prepared and fully expressed in orders. Taylor saw for himself, and gave orders to meet the emergency without reference to how they would read in history.

A thousand curious details are packed into the narrative, although few narratives are more unencumbered. The ifterest in some of those details lies more in their strangeness than in their importance. Strange, passing strange indeed, is the presentiment Grant had when he was a first year man at West Point and Gen. Scott came to review the cadets. Grant was then seventeen years old. World fame and supreme command of the armies of his country lay five and twenty years in the future. But something stirred in the cadet's soul as he watched his idol:

With his commanding figure, his quite colossal size, and showy uniform, I thought him the finest specimen of manhood my eyes had ever beheld, and the most to be envied. I could never resemble him in appearance, but I believe I did have a presentiment for a moment that some day I should occupy his place on review—although I had no intention then of remaining in the army.

What was that seventeen year old boy, whose soul briefly woke to visions that day on the parade ground—what was he reading? Boys will like to know that. He tells them:

A military life had no charms for me, and I had not the faintest idea of staying in the army, even if I should be graduated, which I did not expect . . . . I did not take hold of my studies with avidity—in fact, I rarely ever read over a lesson the second time during my entire cadetship. I could not sit in my room doing nothing. There is a fine library connected with the Academy. . . . . I devoted more time to these than to books relating to the course of studies. Much of the time, I am sorry to say, was devoted to novels, but not those of the trashy sort. I read all of Bulwer's then published, Cooper's, Marryat's, Scott's, Washington Irving's works, and many others that I do not now remember.

The greatest scene in the book deals with the greatest scene in our history—the scene of the great reconciliation. It was Grant who made it so—made it great and made it reconciling. The general's narrative of the events of April 9, 1865, at Appomattox is the twenty-fifth chapter of his second volume. Two-thirds of that chapter ought to be in every school reader in the land. In all respects the narrative is a model. It is a model of a plain, exact, but intensely human style applied to a momentous and exciting event; it is a model of delicacy, and of more than that, for the essence of it is the perfect goodheartedness which is the source of true delicacy as contrasted with that preening fastidiousness of which the springs too often are only self-love and self-consciousness.

But to comment much on either the general spirit or the specific detail of the "Memoirs" is to drape the pyramids with bunting. As with all authentic masterpieces, the validation of the mastership is readily sustained by quotations. For Grant, Appomattox was the greatest hour in a great man's life. But in that hour it was Grant who was simple and spontaneous, while Lee was, as always, the grand seigneur. Grant was more intent upon news of old friends of Mexican war days than he was on the terms of capitulation, and it was Lee who had to press upon him the task of formulating those terms. In Lee's mind the gladness of relief may have assuaged heartache. Grant could not tell. All he was sure of was that he himself was very unhappy:

What Gen. Lee's feelings were I do not know. As he was a man of much dignity, with an impassible face, it was impossible to say whether he felt inwardly glad that the end had finally come, or felt sad over the result and was too manly to show it . . . . My own feelings, which had been quite jubilant on the receipt of his letter, were sad and depressed. I felt like anything rather than rejoicing at the downfall of a foe who had fought so long and valiantly, and had suffered so much for a cause, though that cause was, I believe, one of the worst for which a people ever fought and one for which there was the least excuse. I do not question, however, the sincerity of the great mass of those who were opposed to us.

Grant, disturbed as he was, took mental note of everything. Twenty years later, when he, then a dying man and dying in extreme physical anguish, wrote his story, all the impressions were unblurred. He remarked that Lee's uniform was "entirely new," that his sword was costly, that his figure was "faultless," and that he himself, in his "rough traveling suit, the uniform of a private with the straps of a lieutenant general, must have contrasted very strangely with a man so handsomely dressed."

They drift into talk of "old army times":

Our conversation grew so pleasant that I almost forgot the object of our meeting. After the conversation had run on in this style for some time Gen. Lee called my attention to the object of our meeting, and said that he had asked for this interview for the purpose of getting from me the terms I proposed to give his army. I said that I meant merely that his army should lay down their arms, not to take them up again during the continuance of the war. . . . . Then we gradually fell off again into conversation about matters foreign to the subject which had brought us together. This continued for some little time, when Gen. Lee again interrupted the course of the conversation by suggesting that the terms I proposed to give his army ought to be written out.

Finally Grant bends to the writing out of the terms:

When I put my pen to the paper I did not know the first word that I should make use of in writing the terms. I only knew what was in my mind, and I wished to express it clearly, so that there could be no mistaking it. As I wrote on, the thought occurred to me that the officers had their own private horses and effects, which were important to them, but of no value to us; also that it would be an unnecessary humiliation to call upon them to deliver their side arms.

The story of how the book was written is as truly epic as the story the book tells. To those volumes the general gave the greater part of the last year and a half of his life. He was dying of what probably is the most painful of afflictions. It was cancer of the throat. The crimes of a swindler who had been his blindly trusted partner had reduced him to such poverty that when he was able to leave his house at No. 3 East 66th street, New York, he would take a street car in order to save cab fare. In composing the long and intricate narrative he wrote as long as he could manage pen and paper. On days when the paroxysms of pain so constricted his throat that he could not speak aloud he would bend close to the stenographer's ear and whisper the words.

The material rewards of his heroism were not for himself and were not desired by him for himself. They were for his family. They were enormous. Never in the annals of literature had they been equaled. More than $25,000 sets of the book were sold in a few months and the first check for royalties was $200,000. It was double the amount of the check which the Longmans a generation before had paid Macaulay as first royalties on his "History of England." That check had established a precedent and is still considered phenomenal. It is preserved in the British Museum. The check which Charles L. Webster & Co. (which really meant Mark Twain, whose financing and exploitation of the "Memoirs" was a brilliant feat of generalship as well as a patriotic service) is today one of the treasures of the Players club in New York City. Before Mrs. Grant died the book had earned over half a million dollars in profits. It will live as long as live the name and fame of the hero who composed it, and that will be as long as mankind values great goodness and strength of character and great goodness and strength in writing. For in this book, as always, "the style is the man."

[Next Saturday—Emily Brontë's "Wuthering Heights."]

NEW POSTOFFICE HEAD FINDS BIG DEFICIT AT START

Failure of Congress to Put Over Sum Required.

BY GRAFTON WILCOX.

Washington, D. C., March 16.—[Special.]—Postmaster General Harry S. New, in assuming control of the postoffice department last week, discovered that he had fallen heir to a deficiency in funds that threatens to cripple the postal service unless the most rigid economies are practiced.

Failure of his predecessors in the department, and of the officers of the budget bureau, to foresee and prepare for the enormous growth of public business, together with the action of congress in cutting appropriations that were asked for, has put the new cabinet officer in a hole.

With no possible way of getting a deficiency appropriation now, the postmaster general has had to appeal to the service to put on the brakes.

Demands Loyal Help.

"This message," the official notice reads, "is sent to apprise you of the most unusual situation confronting the postoffice department during the interval which remains between now and June 30, and to invite your most earnest and loyal coöperation in all efforts to meet this situation.

"The constantly rising volume of mail in all sections of the country has gone beyond expectations of the department, the director of the budget and of the congress, so that appropriations available during this period are already reduced to a point where it is evident that economies must be practiced.

"It is the desire that these economies shall be made in such a wise as to occasion the least possible inconvenience to the public.

"You will be allotted such money as is deemed necessary in carrying out this program. It cannot in any event be exceeded without the consent of the department. We must be absolutely certain how we are coming out.

Each May Help Out.

"On the other hand, it may be that your loyalty, ingenuity, and enterprise may suggest ways in which you can release some of the allotments made to you. This will aid us in assisting places where assistance is imperative.

"This is such an emergency as may occur in any great business enterprise and it is temporary. On July 1 the appropriation for next year becomes available, and we will then be able to extend and perfect the service in many important ways, and to discontinue this extraordinary campaign of economy."

Amount Congress Gave.

Congress failed to appropriate even the amount asked by the department for the present fiscal year. The total appropriations for the postal service amounted to $573,763,766. Department estimates were for $579,650,066. If Mr. New had the additional $6,000,000 there would be less danger of a crippled service.

The postal deficit for the next three months, which is the immediate problem ahead, is not to be confused with the annual deficit which has been running into many millions. Last year the annual deficit was some $50,000,000.

MILLIONAIRES RUN RUM TRUST AS BIG INDUSTRY

New York, March 16.—[Special.]—The greatest rum smuggling plot since prohibition, conducted by a syndicate of millionaires that smacks of the methods of Standard Oil and other "big business," has come to light in Sag Harbor, L. I., and in adjacent towns.

The syndicate operates in broad daylight, in bold defiance of the law and with no interference whatever from the police of Sag Harbor, Montauk, Orient, Shelter Point, Mattituck, Southold, or Southampton, through which most of the operations are directed.

Four-fifths of the entire whisky smuggling along the Atlantic coast is done by this syndicate, according to one estimate, and competition has been ground down to such an extent that all "little fellows" find their business life short and precarious.

Robert Herrick's *New Novel*

HOMELY LILLA

"The frankest, most intimate story of marriage ever written."
—*Chicago Tribune.*
$1.90

BABBITT

By Sinclair Lewis
Author of "Main Street"

The most widely read novel in America and England today. $2.00
New Editions of Mr. Lewis' Novels.
Our Mr. Wrenn $2.00
The Trail of the Hawk $2.00
The Job $2.00

Being Respectable

By GRACE FLANDRAU

"Living, breathing characters."
—*N. Y. Evening Post.* $2.00

HARCOURT, BRACE & CO.
1 W. 47th St., New York

BLACK OXEN

by Gertrude Atherton

Mary Zatianny's confession is unique in the world's history of love. What she told to Clavering no woman ever before told mortal man.

Everywhere $2.00

BONI & LIVERIGHT, N.Y.

Zane Grey's Fiction Based on Facts

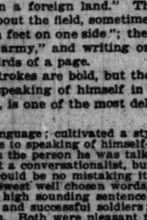

Zane Grey knows the West through years of actual experience and adventure in its wildest portions. He knows the life of the people about whom he writes because he himself has lived it. In his new book, *Wanderer of the Wasteland*, he has at once told a thrilling and absorbing story and painted an unforgettable picture of Death Valley and the great Southwest.

WANDERER OF THE WASTELAND

"Years of adventure as strange and various as those of Ulysses. . . The book leaves an overpowering sense of the desert, which it seems to fasten on the reader as if he had been there and encountered its grim splendors himself. Zane Grey has achieved in it a new level of breadth and intensity."—New York *Sun*.
$2.00

BY THE SAME AUTHOR

TALES OF LONELY TRAILS

"These true adventures deserve a high place in the literature of the West."—Philadelphia *Public Ledger*.

Zane Grey's own amazing experiences on the trails of the Southwest.
Profusely illustrated, $3.00

HARPER & BROTHERS *Established 1817.* New York City

RUTH SAWYER'S Delightful New Novel

GLADIOLA MURPHY

BORN in a hovel in the country, Gladiola yet achieves through some inherent fineness all the most desirable things of life. Here is a novel warm and richly colored with humanity and lovableness. Gladiola's story will go straight to your heart. She will be a new friend to think about in your moments of trouble and in your dreams of the good things life may hold out for you. This is the newest and one of the best novels of an always popular author.

Wherever Books Are Sold $2
Harper & Brothers, *Publishers*

"A Glorious Book"
says Conan Doyle of

SPINSTER OF THIS PARISH

By W. B. MAXWELL
Author of "The Devil's Garden," etc.

"Truly remarkable."—the *Minneapolis Tribune* calls this story of a great love that defied time and convention. "It is one of the most poignantly moving love stories of recent years—a masterpiece."—*New York Herald.*

"A surpassing love story."—*Philadelphia Ledger.* "It puts the stamp of expert novelist upon W. B. Maxwell."—*Boston Transcript.*

6th Printing

At All Booksellers $2.00

DODD, MEAD & COMPANY
443 Fourth Avenue, New York

A Special Selling

Books for Booklovers

SEVERAL thousand good, standard second-hand volumes covering General Literature, Biography, Memoirs, Travel, Philosophy, Poetry, Drama, Religion and other subjects. Most are out of print and—while not scarce—are of intrinsic value to those building up a library.

25c to $5 and up

A feast for book enthusiasts! Grouped for easy examination. No duplicates, so early selection is advised. The sale is now on.

Also a lot of publishers' remainders, in new condition; a great variety of subjects.

25c to $2.50 and up

BOOK SECTION—THIRD FLOOR

MARSHALL FIELD & COMPANY

THE DIM LANTERN
by
Temple Bailey
Illustrated in color by Coles Phillips

At All Bookstores Price, $2.00
THE PENN PUBLISHING CO.
Philadelphia

The Riviera—Nice—Monte Carlo!
The author of "A Son of the SAHARA"—takes you there in her new novel

THE WOMAN HE DESIRED

By Louise Gerard

Once more this brilliant author unfolds a love-idyll of passionate tenderness that thrills with fire and realism.

$1.75 at all Booksellers.

2nd Edition Now Ready

GOOD BOOKS

THE HOLY TREE

by Gerald O'Donovan
author of Vocations

"The actors are, it seems, the wicked three: Husband and Wife and Lover." George Meredith

How truly, in a way, these lines characterize Gerald O'Donovan's new novel. And yet, how they fail to convey the poetry, the beauty, the deep spiritual essence of one of the most beautiful books we have ever published. *Everywhere* $2.00

BONI & LIVERIGHT, N.Y.

Arthur Train's

HIS CHILDREN'S CHILDREN

"An admirably balanced and consistent piece of story-telling. . . . We do not recall a moment in which the narrative stands still or even drags."
—*New York World.*

"Does for the New York of our own day what Thackeray's 'Vanity Fair' did for the London of a hundred years ago."
—Henry van Dyke in the *New York Herald.*

"Mr. Train has been able to get a vision below the surface of things. . . . A substantial and full-flavored story. . . . Effective and absorbing. . . . We are glad he wrote it."
—*Boston Transcript.*

$2.00 everywhere

CHARLES SCRIBNER'S SONS, FIFTH AVE., NEW YORK

GO TO CHURCH SUNDAY

"I will give unto him that is athirst of the fountain of the water of life freely. He that overcometh shall inherit all things; and I will be his God, and he shall be my son."—Rev. xxi., 6-7.
REV. ALICE R. RITCHIE, D. S. D., *Divine Science Church, 1010 Hartford Building.*

CHRISTIAN SCIENCE.

CHURCHES OF CHRIST, SCIENTIST.
SUNDAY, MAR. 18. Sunday 10:45 a. m. SUBJECT: "SUBSTANCE." 7:45 p. m. Wednesday, 8 p. m.
FIRST CHURCH—4017 Drexel-blvd. Reading room, 3939 Drexel-blvd.
SECOND CHURCH — Wrightwood and Pine Grove. Reading room, 2 (625 N. Clark-st.
THIRD CHURCH—2151 Washington-blvd. Reading room, 2231 W. Madison-st.
FOURTH CHURCH — Harvard-av. and W. Marquette-rd. Reading room, 6308 Harvard-av.
FIFTH CHURCH—4840-50 Dorchester-av. Reading room, 1405 E. 47th-st.
SIXTH CHURCH—11321 Prairie-av. Reading room, 11104 Indiana-av. No Sunday evening service.
SEVENTH CHURCH—5318 Kenmore-av. Reading room, 1054 Wilson-av.
EIGHTH CHURCH—4359 S. Michigan-av. Reading room, 112 E. 44th-st.
NINTH CHURCH—6150 Woodlawn-av. Reading room, 6248 Kimbark-av.
TENTH CHURCH—5040 Blackstone-av. Reading room, 5500 Blackstone-av.
ELEVENTH CHURCH—2840 Logan-blvd. Reading room, 3059 Logan-blvd.
TWELFTH CHURCH — Waveland-av. and Robey-st. Reading room, 728 Grace-st.
THIRTEENTH CHURCH—10317 Longwood-dr. Sunday services, 10:30 a. m. only. Reading room 11041 Hale-av.
FOURTEENTH CHURCH—Corner Sunnyside and Paulina. Reading room, 1639 Montrose.
FIFTEENTH CHURCH—253 N. Central-av. Reading room, 5523 W. Lake-st.
SIXTEENTH CHURCH—1716 Lunt-av. Reading room, 1740 Greenleaf-av.
SUBURBAN CHURCHES.
GLENCOE—FIRST CHURCH—Vernon and Hazel-av. Sunday, 11 a. m.; Wednesday, 8 p. m. Reading room, 327 Park-av.
OAK PARK—FIRST CHURCH—Oak Park-av. and Ontario. Sunday, 10:45 a. m.; Wednesday, 8 p. m. Reading room, 809 Lake-st.

The above churches are branches of The Mother Church, The First Church of Christ Scientist in Boston, Massachusetts.

BAPTIST.

A GREAT EVENT, OF EASTER SUNDAY.

The reopening of the rebuilt

GREATER IMMANUEL TEMPLE,
2320 S. Michigan-av.

Sunday, April 1st.

This Sunday, services 9:30, 11, 8:30, 7, 8.

Morning subject, "A Greater Gospel for a Greater Church."

Special music.

Johnston Myers will preach.

PRESBYTERIAN.

HUNTING HAPPINESS?

Every day help to brighten some one's life. Christianity is founded on love for others. Reinforce the message of churches by regular attendance.

SECOND PRESBYTERIAN CHURCH,
1936 S. Michigan-av.
Dr. Josiah Sibley, Pastor.
Services 11 a. m. and 7:45 p. m.

FIRST CHURCH,
GRAND-BLVD. AT 41ST-ST.
10:30—Dr. Wm. Chalmers Covert preaches on "The Will to Co-operate."
Music by Choral Society of 50 members.
7:45—"King Tut and His Friends," illustrated lecture by Prof. Frederick Carl Eiseln of Northwestern University.

BUENA MEMORIAL PRESBYTERIAN CHURCH,
4301 Sheridan-rd. (near Montrose).
Rev. Henry Hepburn, D. D., Pastor.
Morning Service, 10:30 a. m.
Sermon Topic: "Drifting."
Evening Service, 7:45 p. m.
Sermon Topic: "Weighed in the Balance."

ZION.

ZION.
ROOSEVELT HALL,
12TH FLOOR STATE-LAKE BLDG.
LORD'S DAY, MAR. 17, 1923.
10:45 A. M. and 8 P. M.
Leaves of Healing, The Theocrat, and other Zionist literature may be had at the services or by addressing Zion Publishing House, Zion, Lake County, Illinois.
WILBUR GLENN VOLIVA,
SUCCESSOR TO JOHN ALEXANDER DOWIE, GENERAL OVERSEER, PREACHES IN SHILOH TABERNACLE EVERY LORD'S DAY AT 2:30 P. M.

SUNDAY EVENING CLUB.

SUNDAY EVENING CLUB,
Orchestra Hall.
ORGAN RECITAL, 7:40. ADDRESS 8.
"DYNAMIC IDEALS,"
Dr. Arthur Holmes,
UNIV. PENNSYLVANIA.
CHOIR OF 100.
7 O'CLOCK BIBLE TALK.
DR. ERNEST FREEMAN TITTLE.
Doors open 6:30. Come early.
TRAVELING MEN ESPECIALLY INVITED.
Program broadcast by KYW.

CONGREGATIONAL.

THE NEW FIRST CONGREGATIONAL CHURCH,
Cor. Washington and Ashland-blvds.
REV. GILBERT WILSON, D. D., Pastor.
10:30: "Years for a City."
7:45: REV. B. W. EVERROAD will preach.
Music by choirs and soloist.

LUTHERAN.

LUTHERAN,
WICKER PARK.
Wicker Park, Hoyne and Le Moyne.
A. P. LONG, D. D., PASTOR.
10:30 a. m.: "The Gospel Ministry."
8 p. m.: "What Must I Do to Be Saved?"

METHODIST EPISCOPAL.

FIRST METHODIST EPISCOPAL CHURCH.
DR. JOHN THOMPSON, Minister.
Services in
POWERS' THEATER,
124 W. Randolph-st.
10:45 A. M. subject: "Trodden Gold."
Judas Unmasked.

INDEPENDENT.

CHICAGO GOSPEL TABERNACLE,
Clark-Halsted-Barry.

DR. J. GREGORY MANTEL preaches Sunday, 3 and 7 p. m. Afternoon subject: "Is Mastery Over the Monster 'Self' Possible?"
Evening subject: "What Shall We Do with Him?"
Musical program, 6:30 p. m.
A great band and a great choir under the personal direction of Richard J. Oliver.
5,000 seats free.

TOMORROW, 4:00 P. M.
DR. JAMES M. GRAY.
MOODY BIBLE INSTITUTE AUDITORIUM,
N. LA SALLE-ST. AND CHICAGO-AV.
OUR LORD'S IDEA OF CHRISTIAN SERVICE.
A printed copy of the Scripture portion to be explained will be handed each auditor.
This service represents no church or denomination. Ministers and laymen of all creeds attend when their own services permit.
Music by trained Institute Choir—"Holy Art Thou," by Handel.

THE MOODY CHURCH,
Clark-st. and North-av.
Services 10:30 a. m. and 7 p. m.
Sunday School, 3 p. m.
PASTOR P. W. PHILPOTT
will preach.
Morning: "The True Church" [3d sermon].
Evening: Miss Ruth Paxson, a remarkable woman lately from Bible Conference in China, will speak at 7:45 p. m. Subject, "The New Life in Christ Jesus."
Pastor Philpott will follow with a gospel message.
Musical program Sunday evening beginning 6:30 p. m.: Band of 30 pieces, Ralph Warner, leader. At 7 p. m., chorus choir of 200 voices, T. J. Bittekofer, director. Merrill Dunlop, pianist.

M. M. MANGASARIAN.
Independent Religious Society.
Woods Theater, 11 A. M.
"Pope Gregory VII., the Julius Cæsar of the Church." The first to the finish between Gregory and the German emperor.
"Other Religions than Ours."
DR. PRESTON BRADLEY.
THE PEOPLE'S CHURCH,
Pantheon Theater, 10:30 a. m.
Sheridan, near Wilson-av.

EPISCOPAL.

ST. JAMES' CHURCH,
HURON AND CASS-STS.
(Near N. Michigan-av.)
10:45 A. M. MORNING SERVICE with full choir, and sermon by REV. E. J. RANDALL, Secretary of the Bishop and Council, Chicago.
4 p. m., choral service by VESTED CHOIR OF 50 VOICES. GAUL'S PASSION SERVICE, PART V. ORGAN RECITAL.
EVERYBODY INVITED.

MISCELLANEOUS.

F. L. RAWSON,
Noted London Metaphysician, Scientist, and Author,
WILL LECTURE AT
CONGRESS HOTEL,
FLORENTINE ROOM,
Sunday, March 18—3 p. m. and 8 p. m.
both Lectures Free.
Daily lectures—12 o'clock noon.
Congress Hotel—Rose Room.
Mon., Tues., Wed.—Admission Free.
Thurs., Admission $1—Subject, "Business."
Fri., Admission $1—Subject, "Finance."
Sat., 2 p. m. and 8 p. m.—Healing Meetings. Admission $1.
Today 2 p. m. and 8 p. m.—Admission $1.

Chicago Ethical Society.
A nonsectarian religious organization to foster the knowledge, love, and practice of the right.
THE PLAYHOUSE,
410 S. Michigan-av.
Sunday, March 18, at 11 A. M.
MR. HORACE J. BRIDGES
will speak on
"CHRISTIAN FASCISM," DEAN INGE'S CONFESSION OF FAITH.
All seats free.
Visitors cordially welcome.

CENTRAL CHURCH,
ORCHESTRA HALL.
David Swing, D. D., 1876-1894.
Newell Dwight Hillis, D. D., 1895-1899.
Frank W. Gunsaulus, D. D., LL. D., 1900-1919.
FREDERICK F. SHANNON, D. D., PASTOR.
"MAN'S BIBLE FAILS AND CLIMBS."
The entire service will be broadcasted by Westinghouse KYW.
Sunday morning, 11 o'clock.
All are welcome.

DIVINE SCIENCE CHURCH,
1010 HARTFORD BLDG. S. S. DEARBORN.
SUNDAY SERVICE 11 A. M.
"INNER VS. OUTER."
SERMON BY
Rev. Alice R. Ritchie, D. S. D.
Practical talks on success each week day at 12:30 to 1:00. All are invited.
LOUISE PERRY.
TEACH PRACTICAL CHRISTIANITY.

FIRST UNITY CHURCH,
WEDNESDAY, 8 P. M. SUNDAY, 11 A. M.
HALL, 512 MASONIC TEMPLE.
Social and Business Men's Clubs.
UNITY FELLOWSHIP OF PRACTICAL CHRISTIANITY.
10th Floor Fine Arts Bldg., 410 S. Michigan.
W. I. HOSCHOUER, SPEAKER.
FIELD LECTURER OF UNITY SCHOOL OF CHRISTIANITY, KANSAS CITY, MO.
Wed., 8 p. m.: Sunday, 11 a. m., Social Hour.
"The Last Crucifixion."

BOOKS

Zona Gale Dips in 'Faint Perfume' to Find New Style

By Fanny Butcher.

"The form of love. Reality beyond mating, beyond longing, beyond self, beyond that which we know as spirit. Fine, flowing peace; the slow breathing inner Her, the hidden one peering out. Faint perfume. The self of love. Frail, evasive, she touched it with her thought and it was gone."

That paragraph characterizes Zona Gale's new novel, "Faint Perfume." Not only is it a sublimation of the style but of the thought. In its groundwork, "Faint Perfume" is the story of a fusion of two spirits by love. In its under-the-surface foundations it is the story of a commonplace, smothering family.

There are as few incidents in it. They are the arrival in her small home town of a girl who has been trying to write in New York and who has been ordered to have the rejuvenation of a year in the peace of her father's parsonage. Her trouble, unshared, is a severe case of neuritis. Her father's death, leaving her penniless, hurls her into life with a deadening family group. There arrives a daughter, married a few years before to an English writer. With her is her child, but not her husband. They have been divorced. The husband follows to plead for the custody of the child. He gets it. He and the girl are enveloped in the faint perfume of love. He leaves with the child, meets her in Chicago, and . . .

But now that the plot gets ironed out into an actual blue print there seems to be much more of it than there did in the book. And that's the secret of the book.

Miss Gale has built a story on a plot, the way that anybody else would do, but, except for the absolutely necessary bricks with which it provides her, she has no concern with it. She has practically nothing to do with happenings as such. With happenings as the inducers of thought she has everything to do.

"Faint Perfume" is something entirely lifted out of the sphere of fact. It is all spirit. Even its images are spiritual images, or rather pictures which the mind makes and not which the eye sees. It's a little difficult to explain what Zona Gale has done in "Faint Perfume," because before any one who knows her work can bring himself into the proper mental attitude toward this novel he must first of all erase from his memory everything that she has ever done before except, perhaps, part of "Miss Lulu Bett."

She is doing an absolutely different thing. She, who for years has written the quiet actualities, has turned suddenly to writing the tempestuous intricacies. She was one of the first to do the genre little town, and she did it, in a sympathetic way, as photographically as Sinclair Lewis did it in a satirical way.

And now, quite suddenly, with only the starkness of style of "Miss Lulu Bett" to mark the tremendous transition, she has leaped into another metier entirely, the imagistic mental novel. She pruned away words from her style in "Miss Lulu Bett." In "Faint Perfume" she has cut away the outer layer of thought and has left the inner, living layer, like the hard whiteness of an almond stripped, or the eager paleness of a bulb from whose side one has torn the protecting brown skin. She has made her story of the insides of thoughts.

To be entirely frank, I do not know whether Zona Gale has overleaped her possibilities or not. I am afraid that she has. I am afraid that her impressionism is too impressionistic, in the purely linguistic sense of that word and not necessarily the artistic. Her sentences are a series of impressions, of pictures, of images of intangibles, "the sky, the country roads were no longer surfaces; they were enfolding contacts" is an assimilable picture, but it is a picture, not an actuality, as the paragraph which I quote at the beginning is a picture and not an actuality. When her pictures are related enough to our ordinary lives to be assimilable they produce a moving effect of the utmost reality, but when they grow too impressionistic they leave one all of a muddle.

The technique is the most difficult one imaginable. May Sinclair used it to perfection in "Mary Olivier" and in "Harriet Frean," and at times in "Anne Severn and the Fieldings." She tore away the outer casings of the soul and left the naked, white inner ones. But about Zona Gale's doing it I am not so sure. "Beyond reality, beyond that which we know as spirit" . . . perhaps the method is a little too esoteric for Zona Gale's downrightness as yet.

Remarkable Stories.

Thyra Samter Winslow, once of our town and once a special writer for this, Our Paper, has published a volume of short stories called "Picture Frames." If they were like the gorgings of short stories that are shoveled into the maw of the popular magazines they wouldn't at this moment be lying beside her typewriter, vivifying the impressions of this person about to write a piece about them. They would not have left any impressions. They would not have been read, even if they were written by somebody who once was of our town and once used the office jar of cold cream. Life is complicated enough without reading short stories written with a biscuit cutter. But "Picture Frames" are as unordinary, as unstupid, as unmechanical, as unusual as any short stories I have read for a long time. They are absolutely without pretense either of style or of matter.

Mrs. Winslow puts down facts. She doesn't use a pretty phase to beautify them, nor a powerful one to give them strength. And her facts are external facts, not the subtleties of the subconscious. Her stories give one a sense of the utmost realism that an outsider can ever attain toward another. They are the exact antithesis of the autobiographical. They are—I blush to use it, the comparison has been made so many times and almost always untruly—Russian, Russian-American, perhaps would be a truer comparison, for they have none of the ashes of gloom which the dourer Russians always seem to sift over their characters, nor none of the satirical futility with which the Russian humorists steep their tales.

But Mrs. Winslow has an attitude toward her characters which is commonly supposed to be Russian, the absolutely dispassionate attitude. She doesn't explain them. She merely describes them. On the face of things, her method of writing a story—putting down the unembroidered facts and nothing more—might seem a very easy one. It is the simplest possible method, but the hardest possible one for young writers. We are all inclined to gush when we're beginning to do anything, to make up in flourishes what we lack in skill. Mrs. Winslow never flourishes.

Dorothy Canfield was talking the other day about Willa Cather's "One of Ours." She respected so intensely, she said, the sheer technical skill of it. "It's like a plaster done in such low relief that you almost have to look at it sideways—the hardest possible thing to do, and she does her low relief perfectly. Claude is such an ordinary, understood American," . . . and that's exactly the quality that Mrs. Winslow's stories have. Her characters are all so close to the commonplace, their lives are in such low relief to the lives of all of us, that she has done a very skillful thing in keeping them in key.

The Second Empire.

When "The Second Empire" came out a few months ago, I started it with eagerness. Today it stares at me accusingly, tacitly reminding me that it is an important book and it has not as yet had its due. The truth is this. As a preliminary to the history of the time of Louis Napoleon, Philip Guedalla gives a brief sketch of the life of the first—and to most of us, the only—Napoleon. Mr. Guedalla's style is as amusing as any one could ask. It is perfect rococo, without in any sense being what B. L. T. used to call Rokokomo. It is highly brilliant, highly embroidered. It reminds me of some of the Bakst designs now on exhibit at the Arts club, so thick with gold and silver paint that they look actually incrusted with the glittering metals.

With an attitude toward his subject comparable to the attitude of Lytton Strachey toward Victoria, once queen of England, but now forever a susceptible old lady whom Disraeli flattered into obedience, and with a style perfectly adapted to the exquisiteness of the Louis Napoleon era, Philip Guedalla made the great Napoleon a sort of fool, too, something precious, and somehow the book lost its reality. It was never finished. I have been told, however, that after he gets into Louis Napoleon's life style, matter and manner make a charming if rather rococo whole.

* *

Illinois Authors at Rio.

One hundred and ten authors are already represented by the exhibit which the Illinois Women's Press association has sent to the Rio centennial. Two hundred and twenty-five titles were sent, and in each book there was a bookplate reading: "Presented to the National library of Rio de Janeiro by Illinois authors and publishers through the Illinois Women's Press association."

CHANGES STYLE

Zona Gale has written in "Faint Perfume" a novel so different in method from anything that she has ever done before that it seems almost like a book by a new writer.

BOOK NEWS from LONDON

By Sidney Dark.

[Editor of John o' London's Weekly.]

There is a great deal of interesting literary gossip in the recently published "Letters and Papers of John Addington Symonds," the erudite Victorian critic, who died in 1893. Symonds was a man of wide culture and deep learning, but, as J. C. Squire has well said, he did not wear his culture lightly. Like Stevenson, he suffered from lung trouble, and he spent the later part of his life in Davos Platz, where he met the Stevensons in 1880. At first Symonds was very critical of R. L. S. Stevenson's "Virginibus Puerisque" seemed to him "a little forced and flabby." Later the two men became great friends, and the last letter that Symonds ever wrote was addressed to Stevenson in Samoa.

ADDINGTON SYMONDS.

In one of the early letters there is a delightful description of Tennyson "drinking glasses of port and glowering round the room through his spectacles" while he muttered "Niggers are tigers; Niggers are tigers" as a comment on Gladstone's plea for subject races.

Symonds read Turgeniev for the first time in 1879 and he enthusiastically described the Russian writer's work as "spirit poetry, the poetry of the To Be" surpassing "Hawthorne's narrow thought-frozen efforts."

John Addington Symonds was one of the first Englishmen to discover the genius of Walt Whitman and Whitman described him as "a great fellow for delving into persons and into the concrete."

*

I imagine that Arnold Bennett's "Things That Have Interested Me, Second Series," has already appeared in America, but it may be worth while pointing out that most of its English critics regret Bennett's shrill resentment of criticism and his unhappily increasing admiration for mere material success.

*

Some few weeks ago, a boy at an English public school killed himself, possibly accidentally, after a course of bullying by his schoolfellows. This tragic fact has caused an industrious journalist to make a collection of the geniuses who had a bad time while they were boys. Thackeray had his nose broken at Charterhouse school which he loathed all his life. Michael Angelo had his nose broken when he was studying art. R. D. Blackmore, the author of "Lorna Doone," suffered all through his life from a nervous malady, which he attributed to the bullying to which he was subjected at school. And Cowper, Goldsmith, and Tennyson all suffered from the cruelty of their fellows.

THACKERAY AS A CHILD.

*

C. E. Montague is one of the most distinguished writers in modern England, and discriminating readers should not miss his "Fiery Particles," a collection of nine remarkable short stories. C. E. Montague is an important member of the staff of the Manchester Guardian, the only rival to the Morning Post as a finely written newspaper. Although he was over the military age, Montague served during the war and the result of his experiences was a book called "Disenchantment," in which he expressed the bitterness felt by all idealists since the war was won. The war recurs in "Fiery Particles." It is in a sense the background of all the stories in which the author describes "shady adventure and profitless zeal" with humor, distinction, and bitter irony. In no recently published book will the American reader find a truer picture of disillusioned English liberalism than in this volume of masterly sketches.

Have You Read This? It's Really Clever, Our Critic Finds

Anne Higginson Spicer has written this parody on T. S. Eliot's "The Waste Land." It's a really clever one, as you'll have to admit if you've read Mr. Eliot's "masterpiece."

THE WAIST LINE.

(This poem was awarded the Noble Prize prize of 500,000,000 rubles to enable the indigent author to buy a meal.)

Das Ewig Weibliche comprends jamais le Pons asinorum.

Pi R square.

The first of May,
A cruel time indeed.
A moving van, a hulk of red and green
Proclaims the stirring sap.
On the stark air
A draymen's carol soars, higher and higher
"Aennchen von Tharau," so the note proclaims,
"Ist die mir getaillt."
Look out,
The rope upon that grand piano slipped!

O, roundness, roundness, symbols now I think
How "You were thinner when I loved you first."
He said. "Grown fatter, Moll, I love you less.
Progression's guaranteed!"

Now I must eat potatoes from my hands.

The microcosm is the answer.
Diatoms (or is it diet-loaves?)
I read a book about the chromosome.
Yet every day in every way
I'm getting fatter and fatter.

"Tweet, Tweet!" not Sappho from the Lesbian shore,
But a new voice from the Canary Isles,
Or a Hare-mountain Roller.
Fatal word, rolling. I tried that, too.
"Tu-rut-tre-re, twill twitter," bah!
I wish that bird would shake!

Vera incessu dea patuit
I'll buy the records, right foot twenty times,
Then the left likewise.
Forward bend and back.
Exhale!
The scales! What, not an ounce to lose!

Try Outjo
All you need, ya,
She will feed ya!

Do you remember, ere you grew so lazy

Italia? Il ragazzo Calabrese?
Spaghetti played a part,
But starch
Must march!

Alas, these vegetable diets!
Lettuce, spinach, one small artichoke.
Pallidino che par malato!
Non sfamandolo mai!
Poor lad, it was his sister's sin!
She cannot bear
To see another eat forbidden food.
Oats, peas, beans, and barley grows,
Is all her song.

Bismillah saladin and salad oil!
Go jelde!
Jelde!

'Tis a chill wind blows round the Peoples Gas,
And lions guard the doorway to all art!
The Loop's the emblem of the endless waist
And beauty is eternal!

ZOOM! ZOOM! ZOOM!

WATT T. HELLIOT.

Hilaire Belloc to Give Lecture Here

On Friday evening, March 23, Hilaire Belloc will lecture at Orchestra hall for Loyola university alumnæ on "The Peril of Our Civilization." This will be Mr. Belloc's only Chicago appearance.

*

Prof. Charles Manning Child of the zoology department of the University of Chicago will lecture tomorrow night at the Dill Pickle club on "The Physiological and Social Individuality in Relation to Life and Modern Literature." Next Sunday Ferdinand Scheville, also of the staff of the university and author of "The Balkan Peninsula," more or less just out, will speak on the Fascisti of Italy.

*

The first meeting and dinner of the Dickens' Fellowship will be held on the evening of March 23 at 6:30 p. m. at the Victorian annex of the Palmer house. There will be a Nicholas Nickleby program at which John M. Stahl will give a short review, there will be dramatized scenes from the book and prizes will be given for the best lists of names of characters in the novel written at the table in eight minutes—the lists written in eight minutes, not the novel.

*

The Chicago Bookfellows will meet this evening at Bookfellow lodge, 4517 Blackstone avenue, to study the poetry of John Masefield. On the evening of March 29, Mary Hastings Bradley will tell the Bookfellows about her experiences in Africa, recorded in "On the Gorilla Trail."

CONFESSIONS

CHRISTOPHER MORLEY.

When I asked Christopher Morley what book he would rather have written than any other, he wrote—just as we'd all hope he'd write if we could have our "druthers":

"Dear Fanny Butcher:

"Like all hypothetical questions, yours is a very difficult and delicate one to answer. Probably it ought not to be answered at all, for it puts one in the position of seeming even more of an idiot than one is. For to mention the books one would like best to have written is apparently to believe that by some happy shuffling of spiritual maxims one might actually have written them; which is dubious. The book I should like best to have written is the one I lie awake at night thinking about, but dourly suspect will never get done. I haven't even got a title for it yet, but it is all quite clear in my mind, and has been for three years.

"But of actual books, I suspect they would boil down to three—'Treasure Island,' 'The First Jungle Book,' or something of Barrie's. But I also know that even if I had written them—all three of them—I would still be unhappy and brooding over the one I saw before me in moments of ecstasy. That's the trouble—no one else ever can write for you the books your heart desires. It's the kind of cattle we are. And you can't write them yourself, only turn and turn them on the hot spit of the mind, and occasionally taste a little of the gravy that you sop up with random crusts of prose.

"Yours indeed,"

Christopher Morley

For Amateur Producers.

A new and enlarged and revised and rather different edition has just been brought out, of Barrett H. Clark's "How to Produce Amateur Plays," which seems to me to answer most of the perplexes which one can imagine before one starts a production. It would take an Encyclopedia Britannica, or something its proportionate size, to smooth out all of the difficulties that make the actual producing a rough and thorny road.

SABATINI

To all lovers of romance and stirring adventure we recommend these two great novels by "the modern Dumas"—THE SNARE, a tale of Wellington and the Napoleonic wars, and CAPTAIN BLOOD, a glorious romance of the Spanish Main.

Each $2.00 at all bookstores.

Houghton Mifflin Co.

BEST SELLERS of the WEEK

A survey of the sale of four leading book stores of Chicago showed the following books to be most in demand:

FICTION.

"Trodden Gold," by Howard Vincent O'Brien.
"Black Oxen," by Gertrude Atherton.
"The Dim Lantern," by Temple Bailey.
"Wanderers of the Wasteland," by Zane Grey.
"Flaming Youth," by Fabian Warner.
"The Middle of the Road," by Sir Philip Gibbs.

NONFICTION.

"Things Near and Far," by Arthur Machen.
"My Life and Work," by Henry Ford.
"Beasts, Men, and Gods," by Felix Onnendowski.

At the Chicago public library greatest demand was made for:

FICTION.

"Black Oxen," by Gertrude Atherton.
"Tramping on Life," by Harry Kemp.
"Homely Lilla," by Robert Herrick.

EXTRAVAGANT WIVES DEALT TELLING BLOW IN COURT'S DECISION

[Chicago Tribune Foreign News Service.]

LONDON, March 16.—[Tribune Radio.]—"The dress of woman has ever been a mystery, and sometimes the calamity of the ages."

This is the text of a discourse of the judge on the verdict in favor of Capt. J. V. Nash, who was sued by Callot Soeurs of Paris for £650 (about $3,035) for dresses furnished his wife whose ambition it was to be the best dressed woman in London, although her husband's income was only £1,000 (about $4,700) a year.

Mrs. Nash is the daughter of an American woman and had been married twice before and divorced. The evidence showed that she was wildly extravagant on dress.

Some of the judge's remarks today were:

"She sought to shine in less intellectual sections of society, where a woman's worth is measured by the frequency with which she changes her dresses. She threw herself beneath the fatal lure of luxury. Self-decoration was her being, her aim, her credit. Trying to be the best dressed woman in London is much the same as a life of idleness, vanity, and folly. I observe no record of an act of beneficence, no trace of unselfishness, or aid to others. Those who make dress the principal part of themselves will, in general, become of no more value than their dress."

Medill Lecture.

Charles Clayton Morrison, editor of the Christian Century, will lecture at the Medill School of Journalism on Thursday evening. His subject will be "Science, Religion, and the Newspaper."

GOOD BOOKS

THE HOUSE OF YOST

by Georg Schock

William Dean Howells compared Georg Schock's other novel, Hearts Contending, with the best work of George Eliot and Thomas Hardy. The House of Yost is surely akin to the great human stories of country folk who are of the land and who so largely derive their character and habit from it. What Hardy has done for the Wessex folk and Sheila Kaye-Smith for the Sussex folk, Georg Schock does for her Pennsylvania-Dutch.

Everywhere $2.00

BONI & LIVERIGHT, N.Y.

CURRENT FICTION READERS

Don't wait: get the new books while they are yet new!

We supply all popular fiction as soon as published.

Weekly rental: 25 cents.

CHARLOTTE'S FICTION LIBRARY

(Miss Welch and Miss Read)

204 WILLOUGHBY BUILDING

Corner Michigan and Madison

Entrance: 81 E. Madison

NEW MACMILLAN BOOKS

THE SPECKLED BIRD

A new novel of the younger generation

By Robert Cutler

The story of Abby Vane, whose buoyant and independent spirit brings her both admiration and sorrow. It is life lived at its fullest, with scenes in New England, in New York and in France. $2.00

SKEETERS KIRBY

A new novel of young manhood

By Edgar Lee Masters

This is an intense story of a young man's life, of his experiences and love. It is a remarkable character that Mr. Masters has given us, and "Skeet's" story will be found to contain much significant comment on our present social structure. $2.00

LITTLE LIFE STORIES

Informal short sketches

By Sir Harry Johnston

These witty short stories are written with the same charm and inventiveness of thought and spirit which characterize the author's former works, "The Man Who Did the Right Thing," "The Veneerings," etc. $2.00

INTERPRETATIONS OF LEGAL HISTORY

A critical summary of legal progress

By Roscoe Pound

A constructive and critical discourse upon legal history from antiquity to our own time. This volume also contains the author's theory as to the modes of legal progress. $2.25

THE BARGE OF HAUNTED LIVES

An "Arabian Nights" mystery story By J. Aubrey Tyson

"The Scarlet Tanager," Mr. Tyson's mystery story of last spring, which ranks among the first-class mystery novels, is followed by this new tale of curious and weird adventures. Strange and Oriental, mystic and smouldering with the fires of hidden danger, the plot is one of unflagging interest. $2.00

At all bookstores

THE MACMILLAN COMPANY

Chicago New York

McClurg's Saturday Book Sale

Among the many prominent authors represented are:

Rupert Hughes
Edison Marshall
J. S. Fletcher
Irvin S. Cobb
Samuel Merwin
Maurice Hewlett
W. B. Maxwell
E. Temple Thurston
J. C. Snaith
Arthur Stringer
Dana Burnett
Helen M. Martin
Carolyn Wells

Here is an opportunity to secure good fiction for vacation reading at

Greatly Reduced Prices

Our sale this Saturday will be confined to *fiction*. Don't miss this chance to secure a supply of interesting books for a small sum.

Buy a Book for Sunday Reading

A. C. McCLURG & CO.

218-224 South Wabash Avenue

By CLARENCE BUDINGTON KELLAND

CONTRABAND

Kelland's stories have a breeziness and rush, a sort of high speed, high tension energy, that sweeps the reader along from start to finish without a let-down. Here is a novel of romance, intrigue and daring in which Kelland is at his breathless best. The story is of a girl who undertakes the editorship of the newspaper in a small country town, and gets mixed up in a war on the local liquor ring. There are thrills aplenty, mingled with the humor of New England types which Kelland knows so well, and a fine, satisfactory romance. If you read for entertainment, here is entertainment. Be good to yourself and get a copy today of

CONTRABAND

Wherever Books Are Sold $2.00

Harper & Brothers, Publishers

SOLD OUT! 4 BIG EDITIONS IN FOUR WEEKS 4

WAS FREUD RIGHT — IS LOVE SEX?

Must we agree with modern thinkers that love is only a physical attraction between the sexes—or is it something more? Read—

Damned

Anonymous

The Story of a Girl Who Sought Only Love

The Macaulay Company New York

$2.00 at all Booksellers

Webster's Novel

Joseph Greer and his Daughter

Richard Burton says:

A very remarkable piece of work, with some most original character studies in it. A book quite out of the ordinary.

Bobbs-Merrill *Publishers*

EVERY BOOK of NEW AND POPULAR FICTION

You only read them once! Save money, and rent

The Book You Want When You Want It

The only library in the world giving prompt service of new titles. The books are fresh—clean—inviting. You are your own librarian, as we supply any book of new and popular fiction requested. Start and stop as you please. For a small rental fee while book is in your possession.

The miscellaneous library supplies all the newest and popular books of non-fiction, including travel, history, biography, etc.

Womrath's Library

1426 Stevens Building

FROM McKINLEY TO HARDING

PERSONAL RECOLLECTIONS OF OUR PRESIDENTS

By H. H. Kohlsaat

"It has the unusual and valuable merit of being wholly unrestrained, and of reporting facts and conversations actually as they occurred. . . . It will be read with entertainment and with some chuckling. . . . The portraits he paints are exceedingly engaging because they are so human."

—Lawrence F. Abbott in the *New York Herald*.

"Mr. Kohlsaat is not writing formal history, but is giving illustrative incidents and brief, candid characterizations. . . . A rare gift of reproducing a scene or repeating an anecdote."

—Albert Shaw in the *New York Times*.

Illustrated with portraits and facsimile letters.

$3.00. At all bookstores

CHARLES SCRIBNER'S SONS, FIFTH AVE, NEW YORK

THE NEW AND APPLETON BOOKS

JUST PUBLISHED TWO NOVELS

A Romance of the Out-of-Doors

Corduroy

By Ruth Comfort Mitchell

Author of "They the Gods," etc.

She was of the open. They called her Ginger. Owner of an immense ranch, she ruled it as an absolute monarchy. There came from the East a young engineer, and in the vast, wide open world of sunshine and wind and storm the two met and loved and fought to bridge the cleft which their different viewpoints had created. The pages glow with the vigor of the out-doors. "Corduroy" is truly stimulating. $2.00

A Blind Man Solves It

The Meredith Mystery

By Natalie Sumner Lincoln

Author of "The Girl's Point," etc.

The body of John Meredith was found in the hallway of his home, by a blind man, one of his guests. A brutal murder had been committed, and all the available evidence seems to incriminate his niece. But by an extremely ingenious process of analysis and investigation, the blind man unravels a mystery so intricate and so replete with thrilling situations that the reader is kept on tip-toe until the very last chapter. $1.75

For Sale at all Booksellers

D. APPLETON & COMPANY Publishers New York and London

UNDER THE LAW

by

Edwina Stanton Babcock

A dramatic portrayal of the younger set from a new point of view.

At All Bookstores $1.75

THE PENN PUBLISHING CO.

PHILADELPHIA

NEW AND USED

School and College TEXT BOOKS

All kinds of used books at reduced prices, on display

GET THE NEW BOOKS WHILE THEY ARE NEW

MAIL ORDERS A SPECIALTY

Woodworth's Book Stores

132 South Wabash Dearborn 2220 — 1311 E. 57th St. Hyde Park 1900

BLACK OXEN

by Gertrude Atherton

Even Joshua, who made the Sun stand still, never dreamed of reversing its course. Read BLACK OXEN?

Everywhere $2.00

BONI & LIVERIGHT, N.Y.

BOOTLEG MONEY ELECTED MAYOR OF GARY, CHARGE

Police Drunk at Wedding, Bride Tells in Trial.

Indianapolis, Ind., March 16.—[Special.]—Roswell O. Johnson, mayor of Gary since Jan. 1, 1922, became the chief defendant against whom the government evidence was directed today in the case against sixty-three Gary and Lake county residents charged with conspiracy to obstruct enforcement of the Volstead act.

Homer Elliott, United States district attorney, introduced a list of contributors to the Roswell O. Johnson Republican club, an organization existing during the municipal campaign of 1921 in Gary for the purpose of showing that a large part of the contributions were made by bootleggers.

Objects to List.

Counsel for Johnson objected to the list of contributors as evidence, on the ground that no proof had been given to show that the contributions had been made with Mayor Johnson's knowledge or consent, and on the ground that such evidence would not go to prove conspiracy. Judge Ferdinand Geiger admitted the evidence.

"I am not in accord with your views," he said to M. B. Lairy, counsel for Johnson. "This evidence forms the basis of inference of knowledge of the conspiracy."

Counsel for Johnson also was unsuccessful in an effort to have excluded a letter written to Milam Barich by Lewis E. Barnes, former sheriff of Lake county, when Barnes was acting as chairman of the finance committee of the Roswell O. Johnson Republican club. In this letter Barnes, who is one of the defendants on trial, thanked Barich for his contribution to the campaign fund.

Banker Tells of Fund.

Detailed testimony as to the list of campaign contributors was given by John W. Albright, Gary banker, treasurer of the club, and Willard H. Matthews, Gary lawyer. Albright testified that the contributions, together with $1,000 of borrowed money, amounted to $5,294.87. He identified bills as having on them the O. K. of Barnes, Johnson, Blaz Lucas, a lawyer and defendant, and a Mr. Huber, office manager for the Johnson club.

Mr. Matthews testified also as to the practice in the city court under Judge William M. Dunn, a defendant. He said Blaz Lucas and Bryan S. Narcovich, both of whom are defendants, had the largest share of liquor cases. He said he had seen these two lawyers sit as special judge in each other's cases on the same day. He never knew them, as special judges, to send a liquor law violator to jail, he said.

BOOKKEEPER FALLS DEAD.

Thomas J. Cummings, 1215 West 70th street, a bookkeeper employed at Armour & Co., fell dead yesterday as he entered the company's offices.

DECATUR WANTS GOOD ROADS, NOT HIGHWAY VOTES

Resolution Ignored by Supervisors.

BY J. L. JENKINS.

Decatur, Ill., March 16.—[Special.]—Gov. Len Small discovered that good roads—and not politics—are the paramount issue in Macon county today when the widely heralded convention here for the consideration of his $100,000,000 bond issue scheme refused to turn itself into the usual highway political rally.

Friends of the state administration had set the stage for a repetition of the partisan pow-wows which have invariable developed elsewhere when the governor has attended good roads meetings. Through the Association of Commerce they had spread the word that this would be a "statewide" gathering; that it would be reserved exclusively for speakers favoring the Small bond issue proposal; that they intended to return favorable action in a sweeping resolution, and that opposition advocates would not be welcome.

Won't Listen to Expert.

When representatives of the Illinois Bankers' association suggested to the Decatur leaders that they invite Samuel Bradt, former superintendent of highways and designer of the $60,000,000 bond issue plan, to give the convention his views, they flatly refused.

"This is a 'pro' meeting," one of the managers admitted, cheerfully. "Let the 'antis' have their own meetings."

It was this perfect setting that the governor and his friends found when they arrived from Springfield this morning. But if there was any personal gratification felt at first, it faded when the local promoters cautioned every speaker against broaching politics. Roads, and nothing but roads, must be talked.

Then came another obvious disappointment when the board of Macon county supervisors adjourned, shortly before noon, without even considering the governor's resolution or waiting for the arrival of Superintendent of Highways Frank T. Sheets, who was billed to urge its adoption.

The governor faced some 500 auditors when his meeting opened in a local theater. He opened his address by declaring that his political opponents and THE CHICAGO TRIBUNE have juggled the figures in opposing the bond issue and that Decatur will get its roads as soon as they can possibly be built.

La Salle County Balks.

Ottawa, Ill., March 16.—[Special.]—The La Salle county board of supervisors, by a vote of 33 to 16, today defeated a resolution indorsing the proposed $100,000,000 road bond issue project. The board suggested that the La Salle county members of the legislature use their own discretion in the matter.

$500 CONSCIENCE SALVE IN LETTER TO MR. MELLON

Washington, D. C., March 16.—The treasury's "conscience fund" was enriched by $500 today through one man's belief that turn about is fair play.

The observer of the golden rule, whose name is unknown to the treasury and whose home city was not disclosed, wrote the following letter to Secretary Mellon explaining his contribution:

"The government having returned to me money which it unlawfully collected, I am inclosing $500 which I withheld from the government because of the wrongful treatment accorded me by your agents when I was forced to pay to the government an amount in excess of that here returned to you."

FIND PAGEANT'S PIER 'RENT' GONE IN LEASE JOKER

Aldermen See the City Holding Bag.

Members of the city council finance committee, who have grown used to an annual outpouring of unpaid bills contracted by Mayor Thompson's department heads, got a jolt yesterday when $42,552 in bills for services rendered in connection with the Pageant of Progress were laid before them.

As Chairman Richert concluded reading bills for tug service, construction of offices, erection of derricks and steel towers for the "fire dive," raising of sunken launches and speedboats, installation of water fountains and turnstiles, and the painting of signs, Ald. Joseph O. Kostner said:

"Before the city is through with the Pageant of Progress we will owe the pageant money."

Threatened with City Hall Suit.

This remark, made facetiously, took on new significance when it became known that city hall leaders, in endeavoring to force the aldermen to pay the bills, have threatened to sue the city for $200,000, which, it is alleged, was spent for "permanent improvements on the pier" by the pageant corporation. The corporation was a city hall organization.

That the claims of the pageant against the city will more than wipe out the $50,000 paid by the pageant for rent of the pier was made clear by Ald. Woodhull.

Joker in Lease, Charge.

"I'll tell you the truth about the situation," Ald Woodhull said. "Long before there was any talk of the pageant Henry J. Kramer (afterward business manager of the pageant) asked for a lease on half of the pier. The council ordered the commissioner of public works to draw up the lease. Then the pageant asked for the other half.

"The lease itself was never submitted to the council. Now we learn that it contains a provision that the city shall pay for all improvements which are left by the pageant."

"Whether the city has use for the improvements or not," Ald. Kostner interjected.

The aldermen took no action on the bills, referring them to the finance committee staff for further investigation.

"By the way," said Jupiter, sitting on Olympus and spreading some Ambrosia on a soda cracker, "I see that the mortals have changed the name of this to-

LIEDERKRANZ CHEESE

"The cheese that makes the meal"

The Monroe Cheese Co. Monroe N.Y.

First Trust and Savings Bank

Capital and Surplus $12,500,000

James B. Forgan, Chairman of the Board
Melvin A. Traylor, President

Saturdays

the Savings Department of the First Trust and Savings Bank is

Open All Day
Until 8 o'Clock

This is not only for the convenience of our 133,000 savings depositors, but also for those who wish to open new accounts and receive the benefit of the safety, service and convenient location which this bank offers.

The stock of this bank is owned by the stockholders of the First National Bank of Chicago.

Dearborn, Monroe and Clark
First Trust and Savings Bank

Can Linoleum Floors Help the Merchant Sell Goods?

This picture is a view of the Empress Waist Shop, Chicago, Ill. The floor is Armstrong's Straight Line Inlaid Linoleum, Pattern No. 350.

THE floor of a store can be made as much a selling asset as the fixtures in which goods are displayed. People like to buy in a clean, attractive place.

But when business floors are hard to keep clean, and expensive to keep new-looking, they are seldom a source of pride. If the floor is linoleum it can be cleaned thoroughly in a remarkably short time, and an occasional waxing will actually mellow its color and improve its looks.

Besides, the tough, durable surface of linoleum is smooth and nonabsorbent. Things dropped on it do not stick to it or stain it. It does not crack or splinter.

Low upkeep cost

The economy of maintaining the good appearance of such a floor has induced thousands of retail stores to install floors of Armstrong's Linoleum.

Large stores and business offices have bought Armstrong's Linoleum as a result of figuring out the saving. Smaller stores have bought it on the strength of observing its use in other places and from recommendations received from men in similar lines of business.

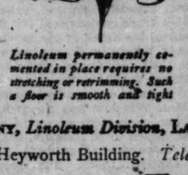

Linoleum permanently cemented in place requires no stretching or retrimming. Such a floor is smooth and tight

If you are interested in better floors for store, shop, office or public building, consult your architect, contractor or any good linoleum merchant about Armstrong's Linoleum, or write us for free 48-page booklet, "Business Floors." We gladly furnish data and specifications for laying linoleum over concrete or wood.

Look for the CIRCLE "A" trademark on the burlap back

What linoleum is

Linoleum is a mixture of powdered cork and oxidized linseed oil, pressed on burlap. It takes its name from *linus*, flax, and *oleum*, oil. These substances blend together into a material that is remarkable for its toughness, durability, and resilience.

ARMSTRONG CORK COMPANY, *Linoleum Division*, LANCASTER, PENNSYLVANIA

Chicago Office—1206 Heyworth Building. *Telephone—Central 6126*

Armstrong's Linoleum

for Every Floor in the House

Ambitious Chicago Women never let a morning pass without a careful reading of THE TRIBUNE. They know they can't afford to.

[ADVERTISEMENT] [ADVERTISEMENT] [ADVERTISEMENT] [ADVERTISEMENT] [ADVERTISEMENT] [ADVERTISEMENT]

Member

I, the undersigned, apply for membership in the ORGANIZED LABOR CUNNEA-FOR-MAYOR CLUB.

Name .....

Address .....

Ward .....

Working Men and Women of Chicago

Help Us "Redeem" Your Vote of 1912

We Have Founded The

Organized Labor Wm. A. Cunnea Club for Mayor

(X) SOCIALIST PARTY CANDIDATE

A vote for WILLIAM A. CUNNEA and the rest of the Socialist Party Candidates is a vote for Socialism.

A VOTE FOR WILLIAM A. CUNNEA IS A VOTE FOR YOURSELF. He has worked in the interests of the working class of Chicago for the past thirty-five years.

Join Us in this Fight

Fill out one or all of the coupons and mail to Organized Labor Campaign Headquarters, at the Morrison Hotel, Parlor K.

P. S.—If you know of any one who is illegally registered or registered in two places please send us their name and address.

Watcher

I volunteer to watch the Polls on Election Day on behalf of the candidacy of William A. Cunnea.

Name .....

Address .....

Ward .....

Union

I will try to get my union, the.....

....., to contribute to the ORGANIZED LABOR CUNNEA-FOR-MAYOR CLUB.

Name .....

Address .....

Ward .....

Contributor

I, the undersigned enclose $..... as a contributor to the ORGANIZED LABOR CUNNEA-FOR-MAYOR CLUB.

Name .....

Address .....

Ward .....

Advertising Agencies are Recommending Big Space in The Chicago Tribune

Why?

BECAUSE they know that in Zone 7 their clients can adequately cover an 18,000,000 population market for a decidedly low cost.

This is one-fifth of the whole country's buying power. It is one-sixth of the population, and still it is only one-eleventh of the total area of the United States. It is compact, easily reached—quickly responsive.

CHICAGO ALONE HAS 3,000,000 PEOPLE. Yet in The Chicago Tribune you can influence in buying power, six great Chicagos. You cover easily and quickly hundreds of smaller cities.

Zone 7, comprising Illinois, Indiana, Iowa, Michigan and Wisconsin, offers the biggest sales opportunity of any territory in America, because Tribune readers are spenders.

Agency men know these things. As promoters of progressive selling, they have proven their value to serious-minded manufacturers, by urging them to concentrate sales and advertising effort in The Chicago Territory.

Here in Zone 7 are located 24,831 automobile dealers; 1,857 paint dealers; 8,314 hardware dealers; 50,270 grocers and 8,709 druggists.

STILL THE INFLUENCE OF THE CHICAGO TRIBUNE in scores and scores of outlying cities and towns, is just as great as it is in the city of Chicago.

For instance—in the city of Rockford, Ill., with 13,130 families, 6,351 Tribunes are delivered each Sunday. And this represents the cream of this city's buying power, for it costs $15.00 per year to subscribe to The Chicago Tribune.

Other typical cities and towns in zone 7 are—

City	Miles from Chicago	Families	Sunday Tribunes
Elkhart, Ind.....	101.0	4,855	2,265
LaPorte, Ind.....	59.0	3,032	1,583
Rockford, Ill.....	92.1	13,130	6,351
Elgin, Ill.....	36.8	5,486	2,983
Galesburg, Ill.....	163.0	4,767	3,361
Davenport, Ia.....	186.4	11,345	5,145
Sioux City, Ia.....	227.0	14,245	2,205
Keokuk, Ia.....	178.0	2,884	1,281
Beloit, Wis.....	110.2	4,257	2,075
Madison, Wis.....	166.2	7,676	4,096
Escanaba, Mich...	328.0	2,621	1,087

137 CITIES IN ZONE 7. This amazing condition holds true in 137 cities and towns of 5,000 population or over in Zone 7. And this vast territory is dominated by The Chicago Tribune.

The representative of a big advertising agency was recently on a mission in Danville, Illinois. While there he interviewed five wholesalers and eleven retailers in the grocery, drug, furniture, electrical, auto accessory, musical and hardware fields. He found that every one of them read The Chicago Tribune regularly and all but one testifed to the efficiency of Tribune advertising in moving merchandise off of their shelves.

Through The Tribune a manufacturer can sell as readily in Escanaba, Mich., or Davenport, Ia., as in Chicago. This, agency men will tell you, is national advertising in the biggest and most intensive way known to modern selling. If you check the cost in The Tribune, by the Milline system, against mediums you are now using, you'll be surprised at the difference.

REACH JOBBER AND DEALER—To assist national advertisers to successfully reach the people in Zone 7, The Tribune has built up a powerful and efficient merchandising service. Keen, experienced men, trained to know selling and advertising, are at your service. They will advise with you and your agency on how to secure both jobber and dealer interest and co-operation. Ask one to call and advise with you. It puts you under no obligation.

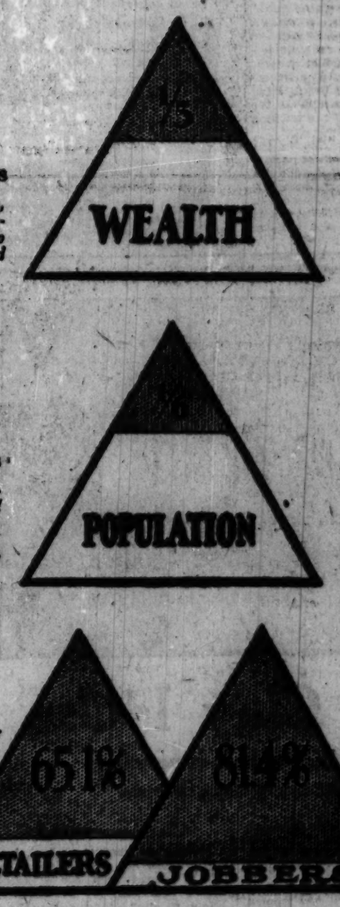

zone 7

THE CHICAGO TERRITORY

It is hard to conceive of any territory that offers greater opportunities to manufacturers than Zone 7 with its 18,000,000 responsive population. And remember, The Chicago Tribune blankets this great, five-state area with 900,000 circulation on Sundays and 530,000 on week days.

The Chicago Tribune

The World's Greatest Newspaper

RADICAL FORCES AT ODDS ABOUT FOSTER DEFENSE

Workers' Party Statement Repudiates Walsh.

St. Joseph, Mich., March 16.—[By the Associated Press.]—William Z. Foster, charged with violating the criminal syndicalism law through attending the communist convention held in the sand dunes near here last August, was linked directly with that meeting today when two state witnesses testified they saw him there.

Jacob Spolansky, a department of justice agent from Chicago, testified he saw Foster at the convention when Spolansky and Edward Shanahan, another federal agent, sat on a nearby sand dune and watched the meeting.

Waitress Saw Foster.

Mrs. Ethel Mielke, a waitress at the Wolfskill resort, where the convention was held, pointed Foster out as one of those on whom she had waited.

An apparent disagreement between Foster and Frank P. Walsh, his chief of counsel, on the one hand, and several of Foster's fellow defendants who are awaiting trial, on the other, was denied today by all concerned, although the others issued a signed statement that apparently repudiated the line of defense indicated in Mr. Walsh's opening statement yesterday.

The executive committee statement took exception to newspaper reports regarding the depositions taken by Mr. Walsh at Chicago prior to the trial, which reports said the defense would try to prove that the convention was planned by agents of the Burns Detective agency and that the delegates were tricked into following the detectives' lead.

"This is positively untrue," the statement says. "Nothing of the sort happened at Bridgman, Mich. The defense will not contend anything of the kind."

U. S. Agent Voted.

In his opening statement yesterday Mr. Walsh said the evidence would show that the convention was called for the express purpose of voting on a motion to abandon its illegal organization and come out into the open, that the motion was defeated by one vote, and that it would be shown that Francis Morrow, the department of justice agent, voted against it, and therefore the government of the United States, through Morrow, kept the communists as an illegal party.

"The communist workers on trial," the statement, however, continues, "will make only one kind of defense: the communists will take full responsibility for everything that was done at the Bridgman convention. The defendants will maintain that they had a full right to assemble and to discuss the problems and struggles of the working class."

Asked about the allegation in the statement that Morrow did not participate in the proceedings of the convention, Charles E. Ruthenberg said that it probably was an "unfortunate choice of words and that it was not meant to claim that Morrow did not vote, as Mr. Walsh charged.

Seeks to Save Bird

BY SELBY MAXWELL.

T. Gilbert Pearson, president of the National Association of Audubon Societies, has started on a trip to the Bahamas, hoping to save the last of the flamingoes.

The scarlet flamingo is a large bird, standing forty-six inches high. Its feathers are brilliant red, except for jet black tips on the ends of the long wing feathers.

Flamingoes are easy to see, and consequently present easy marks to hunters. In addition they are good to eat. The result has been that out of innumerable flocks which inhabited the marshes of Florida, Georgia, and occasionally South Carolina, as well as all the Bahama islands, only about 1,200 are left on Andros island. Here they have some protection from the dense woods. It is feared that unless a refuge is created for them at once there will soon be none to need it.

The map shows where Andros island is.

Exhibitors' Herald Moves Into New Quarters Today

Exhibitors Herald, the national motion picture trade paper, which for the past five years has occupied space in the Plymouth building, 417 South Dearborn, will move today into new offices on the fifteenth floor of the Old Colony building, 407 South Dearborn street.

Chicago Terminal

Omaha and Sioux City

Fourteen daily trains, including the Omaha-Sioux City Special. A solid all-steel train with modern high-grade equipment, affording perfect service, safety and travel comfort.

Lv. Chicago daily 6:05 p. m.
Ar. Omaha 7:34 a. m.
Ar. Sioux City 8:45 a. m.

Double track and automatic block signals all the way.

The Best of Everything

NORTH WESTERN LINE

Ticket Offices: 140 S. Clark St. (Tel. Dearborn 2323) Madison St. Terminal (Tel. Dearborn 2060)

The Clay I Use

White, refined super-clay

By Edna Wallace Hopper

Some think that facial clays are new. Not so. Beauties of all ages have employed them. Most of the famous belles of history owed their beauty to complexion clays.

But, until late years, few women fostered and preserved their beauty. Now millions do, and clay is a prime essential.

What I owe to clay

About 1900, French beauty experts taught me the use of clay. Now, at a grandmother's age, I look like a girl of 19. After 32 years as a stage star, I still play young girls' parts. And millions marvel at my youthful beauty.

I have supplied my methods to scores of friends. They enhanced their beauty by them, and they kept their youth. So I am convinced that most girls and women can do likewise if they will. And I am going to help them.

A perfected clay

The clay I use is not the crude and muddy clay so many use today. That is out of date. Able scientists in France have been studying clays for 20 years and over. And they have perfected clay.

They have found those rare clays, mineral-laden, which bring maximum results. They have learned how to refine them—to remove the useless mud. The clay I use is white and clean and dainty.

They have found added factors which bring manifold results. So my White Youth Clay will be a revelation to a user of other clays.

Clay is essential

No girl or woman can look her best without the use of clay. Nor can a woman keep her youthful bloom and contour, as have I. Users of clay stand out in any crowd.

Clay purges the skin of all that clogs it—the causes of sallowness, blackheads and blemishes.

It draws the blood to the skin to nourish and renew it. The result is a rosy afterglow, then a lasting new complexion.

It firms the skin, combats the cause of wrinkles, takes out lines, reduces enlarged pores. Thus it gives and maintains a smooth, soft, baby-like complexion.

The results are amazing—almost unbelievable at first. Many women in 30 minutes seem to drop ten years. And my girlish face, at my grand old age, shows what constant use can do.

You cannot afford to miss these benefits. They mean too much to you. But use a modern scientific clay. My White Youth Clay, they tell me, is the last word in facial clays.

Edna Wallace Hopper's White Youth Clay is now supplied by all druggists and toilet goods dealers. Price, 50c and $1 per tube. Also my Youth Cream, based on lemon and strawberry. This should follow the clay. Also my Facial Youth—my famous liquid cleanser. Also my Hair Youth, which brought my luxuriant hair. My Beauty Book comes with each.

In fairness to yourself, see what Youth Clay does. You will ever thank me for it. If the first tube fails to delight you, your dealer will return its price.

MANDEL BROTHERS

An opportune purchase from a prominent manufacturer:

Misses' spring suits of twill cord

—interestingly priced for Spring Opening Week

Suits slender and youthful, strictly tailored, box coat styles, wrap-around, tie-at-the-side effects, are included in versions so varied as to afford models of distinction to fulfill the individual requirements of misses with tastes most diverse. Skirts in wrap-around and plain tailored modes.

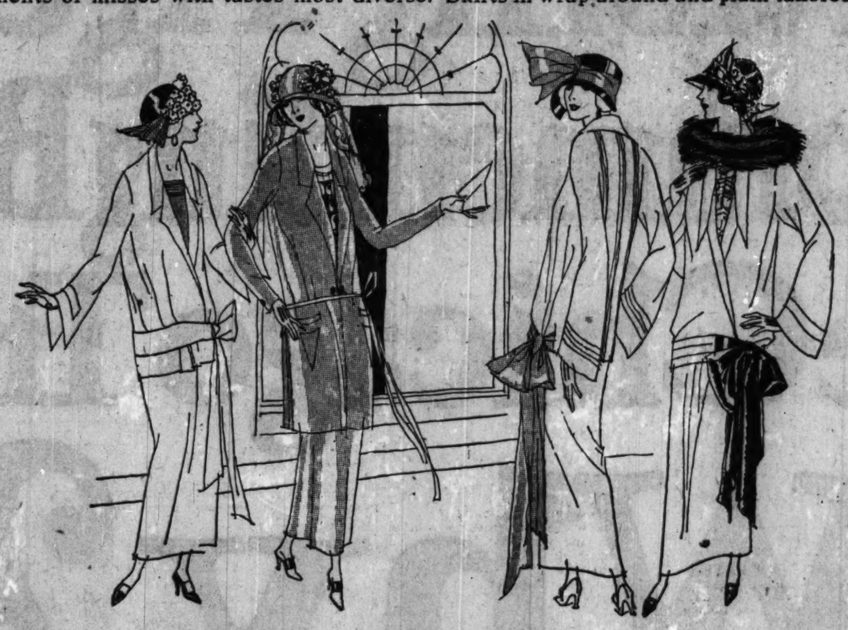

Suits in graystone $55 Suits in tan and navy

The suits are equally smart in their choice of adornment, showing unique pockets, pin tucks, individualities in the application of self or contrasting materials. Ties of silk or of self fabric also are seen. The four styles pictured above typify the modish attraction of all the suits. *Fourth floor, State.*

1,000 girls' hats for Easter

—a special group at $5

Eastern models these, in taffeta, ribbon, novelty silk, wool braid and combinations of fabric and braid. Both tailored and dressy styles. Other Easter model hats at 5.95 to 10.75.

Exclusive French hats, just arrived, are charming in mode and color. 8.75 to $15. *Fifth floor.*

Slipover vestees of real lace,

very special at 3.45

—clever combinations of real Irish and real filet laces with fine quality net—in the fashionable toast tint. Modish for wear with the new spring suits and sweaters. *First floor.*

Spring veilings at 95c yd.

Hexagon, hairline, Russian meshes, chenille dotted, velvet dotted, fancy meshes, scroll, border effects, in wanted colors and combinations. *First floor.*

Deauville scarfs

at 4.50

—with crepe de chine centers, elaborate satin stripe, paisley borders; in combinations of henna, blue, red, gold. *First floor.*

Costume necklaces at 1.50

500 strings—54 inches long

Draped twice about the neck, the strings lend charm to costumes—and the beads are in modish colors: Chinese amber, topaz, crystal, cherry, red and blue.

2,000 pairs novelty ear rings, $1

They match the necklaces and are to be had in single or double drop shower effects and hoops; in jet and pearl and all the above mentioned necklace colors. *First floor.*

Imported crocheted bags

for extremely little money

They are crocheted in black, brown and a variety of fancy colorings—the crocheting combined with steel beads in fancy patterns. *First floor.*

Exceptional values at 7.50

All are full silk lined and tassel finished. The draw string is made of steel link chain. Several styles are pictured above—there are others in the group entirely as pleasing.

14 k. white gold rings, 7.85

—a very special price

Square, oval and pointed rings—set with black onyx and diamond, and with hand engraved mounting. Two typically distinguished styles illustrated.

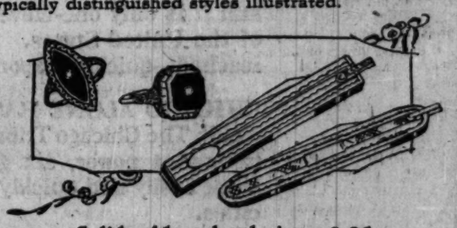

Solid gold pocket knives, 2.95

The engine turned designs are in green gold, and the knives are fitted with fine steel blades. Three shapes available—two as sketched. 2.95 is particularly moderate. *First floor.*

Smart wool jumpers

in spring styles

Several jaunty styles in spring weights and shades are

Saturday specials 2.95

They are of fine yarns in pleasing weaves and with smart necklines. A typical style is sketched. Extra value. *Third floor.*

A sale of 12,600 handkerchiefs

—three makers' entire season's accumulation of samples and "seconds"

Men's, women's, boys' handkerchiefs—a wide variety—so favorably obtained and so correspondingly low priced as to afford the greatest kerchief economies of the season. Liberal selection is advised. Handkerchief department, first floor.

Women's kerchiefs at 25c

All-linen kerchiefs; colored borders with white center, vice versa, solid colors with narrow contrasting hem, etc.

Men's kerchiefs at 18c

Colored handkerchiefs with woven borders, and many other styles—all very good. The price is special.

Boys' kerchiefs 6 for 65c

A large assortment of patterns, colored woven borders; about one-third less than the "regular" selling price.

New style petticoats

of silk jersey

Late styles developed in fine jersey in wanted shades.

Pre-Easter features 3.95

The petticoats are fashioned with perky plaited flounce; some have contrast trim. One sketched. *3rd floor.*

Sale: Rigaud's face powders

—imported—popular

The balance of our purchase of these well known powders is further reduced for immediate clearance.

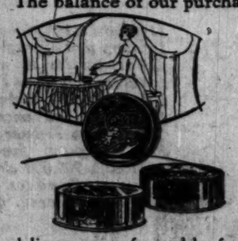

Saturday special of rare interest at 25c

The powders are available in the delicate scents favored by fashionables—

Chypre, Neige, Parfum Tendre

and in wanted shades—rose, natural, white and rachel. The value is distinctly out of the ordinary. *First floor.*

An instructor in Mah Jongg

will teach you now to play this fascinating game. Tenth floor.

Sale of linen stationery

at one-third saving

Superior stationery in fine linen finish, neatly boxed and ribbon tied. 24 sheets and 24 envelopes for 50c.

Orchid, gray, violet, buff, 50c blue, white stationery

The envelopes are in several novel effects—open at the end, pointed or square flap; colored border. Very special.

Correspondence cards at 50c

Some have plain edge, others have gold or colored borders; in orchid, Scotch gray, buff, pastel gray, white. *First floor.*

Old Dutch silver specials

Ash trays at 2.85

Charming, indeed, are these wares that faithfully reproduce the designs of Old Dutch silver. *First floor.*

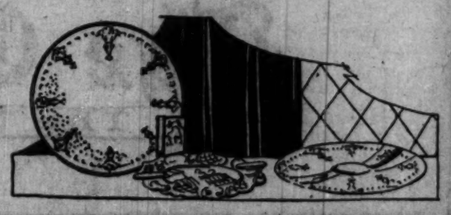

The ash trays are convenient and attractive and have useful, attached match holder. See the illustration.

Sheffield plate sandwich trays, 4.85

Large size sandwich plates, in the very popular platinum finish—plain or in hammered and chased effect. Special.

for Easter
at $5
ribbon, novelty silk,
ric and braid. Both
Easter model hats
charming in mode and
Fifth floor.
ring veilings
at 95c yd.
on, hairline, Russian
, chenille dotted, vel-
tted, fancy meshes,
border effects, in want-
ors and combinations.
First floor.
auville scarfs
at 4.50
crepe de chine centers,
ate satin stripe, paisley
et in combinations of
, blue, red, gold. First floor.
rings, 7.85
l price
set with black onyx
aved mounting. Two
strated.
hives, 2.95
en gold, and the knives
e shapes available—two
rate. First floor.
petticoats
of silk jersey
Late styles de-
veloped in fine jer-
sey in wanted
shades.
Pre-Easter
features
3.95
The petticoats are
fashioned with perky
plaited flounce: some
have contrast trim.
One sketched. 3rd floor.
ver specials
2.85
ares that faithfully re-
ch silver. First floor.
ractive and have useful, at-
ration.
ich trays, 4.85
ery popular platinum finish
effect. Special.

SECTION TWO.
GENERAL NEWS,
SOCIETY, SPORTING,
MARKETS, WANT ADS.

Chicago Daily Tribune

THE WORLD'S GREATEST NEWSPAPER

The Tribune's Telephone Number Is
Central 0100

SATURDAY, MARCH 17, 1923. ** 13

WILD HEART

Blue Ribbon Fiction

BY IZOLA FORRESTER

SYNOPSIS.

Dr. Birdley Yates, scientist and discoverer of an antitoxin against certain poisons, is found in a state of apparent aphasia on a street in New York by Capt. Pinckney Forbes, ...ste of the aerial medical service. Forbes takes the young scientist to his rooms and cares for him until he regains consciousness, which he learns Yates' identity and that he is suffering from a mental breakdown. Yates seeks solitude and goes to the Tennessee mountains, where he takes the name of Pickings and lives as a typical mountaineer.

INSTALLMENT VI.

UP MOONSHINE TRAIL.

She stood on the narrow plank platform, her trunk beside her, where it had been dropped from the caboose, and two suitcases. Nobody stirred from the story steps. Gabe Peters strolled around the little freight office, whistling, and finally locked it up, swung a lantern up on the iron bracket by the telegraph office and started away. She called to him quickly.

"Do you know Mrs. Sanders? She was to meet me here?"

Here Mrs. Millicuddy suddenly appeared in the doorway of the store, ample in her proportions and imperative.

"You, Gabe, bring the school teacher over here to me."

When they mounted the steps past the silent but observant group Sarepta concealed her guest in the little room back of the store.

"Men ain't got no sense. Hewers of wood and drawers of water, my mother used to say, and it's about all the pesky things are good for. I've married three so far. Sit down, why don't ye? Pretty young, ain't yer, to teach? We've got some awful big ums that don't know beans and don't want ter know. You'll have ter pound it in to 'em."

Carroll

"I'm not a bit afraid," the girl smiled back at her eagerly. "Isn't it glorious up here? Do you know how far it is to the school and where Miss Huldah Mews lives? Mrs. Sanders wrote that I was to board with her."

"Pity she hadn't let you board here with me, then you and Talithy could have walked to school together every day. Preacher's wife, but she ain't got a lick of sense. Huldy Mews is half crazy, lives way off on the Spur. Don't know how you'll get there so late. You come out with me and have a bite to eat anyhow before the men come in for theirs."

She strode ahead, large and resourceful, and they entered the combined kitchen and dining room. A tall, shadowy figure came in from out of doors with a couple of pails of well water.

"Much obliged, Pickings," said Sarepta, heartily. "Only male man around here that's got sense enough to fill an empty pail. Most of 'em think they walk to the well and back again theirselves. Pickings, this is the new schoolma'am on Thunder. Better step right up to her smart and be mighty fine, 'cause she'll be after you, too. What's your name, anyhow?"

Bradley

"Carroll Brown," said the girl. She put out her hand to Bradley with quick friendliness. "If you do come to school I'll promise not to make it very tiresome for you——" she hesited a second over the name and smiled —"Pickings."

"And it's a mighty good thing you came down the mountain tonight," Sarepta went on, not realizing that suddenly she had assumed the gray garb of a famous and ancient dame named Clotho, somewhat given to spinning. "You can have something to eat here, too, Pickings, and take the teacher up to Huldy Mews. Know where she lives, don't you? Over on the Spur before you get to Pappy's. She's his sister-in-law and an old maid. She can read and write and nobody's ever married her on account of it. Earned her own way down to some town when she was a girl and got schooling somehow. Been sort of crazy ever since, they say, but harmless. I'll lend you a lantern, Pickings."

If she had said she would lend him a star to light the way Bradley would not have felt surprised. Something utterly miraculous had happened to him, something that he had never believed in, and he stood silent and worshipping before it, like the infidel caught unawares before the glory of the mercy seat.

She was not over twenty, this girl called Carroll Brown, who had come to bring the lamp of knowledge to Thunder mountain. But she was like the girl goddess drawn by the blind poet centuries ago, Glaukopis, the gray eyed one, braving the wrath of Jove himself for her ideals; a slender, determined type of girl, sure of herself, yet with an indefinable glamour and distinction about her. Dressed in gray from head to foot, it was as if the mountain twilight, sweeping early over the valleys, had brought her there in a mystical chariot instead of the old slow freight. The very sound of her voice made his nerves tingle, a queer, throaty contralto that broke into little laughs unexpectedly. She had laid her hat on the tall chest of drawers in the kitchen and moved around the long, low ceilinged room looking at the ancient chromos and old steel engravings, "The Furlough," Davy Crockett with his arm stuck through the bar supports of the cabin door keeping back a horde of hungry wolves from a pioneer's family, Morgan the raider halting by a spring to drink from the cup of a child, and a memorial wax flower wreath in a deep oval frame.

"Handsome, ain't they?" Sarepta said, proudly. "Sort of surprised seeing such things up here, ain't you? My grandmother brought them over the Gap with her when she married and moved here on Thunder. Ain't nothing like them nowheres. Talithy's named for her, and she's going to own 'em some day. That wreath's made by hand. Pickings, you and the teacher can eat right away or you'll catch nightfall on the mountain."

Bradley ate in silence while the two talked together. He told himself he was a lonely fool, caught by the old spell of propinquity. Yet, when he looked across the table at the girl, the glamour and beauty of her eyes and smile held him like the glory of autumn's first spell over the mountains. Her hair was chestnut with curious, deep, tawny glints in it, as she turned her head sideways in the spreading glow of the overhead oil lamp. The line and cheek and chin and long throat curve brought back somehow Rossetti's "Blessed Damozel," yet she was keenly vital and modern. It delighted him to observe her tactfulness with Sarepta. Never once did she offend the tender sensibilities of her who ruled over the males of the mountain without quarter.

"Better not try the short cut, Pickings," she called after them when they started up the road together. "I don't think the oil in that lantern's going to hold out any too long. I'll send your trunk up some time tomorrow, Miss Brown."

"Why couldn't we have ridden over the mountain?" she asked, after they had left the Crossing behind and seemed to be ascending straight into the purple twilight.

No mule or horse could pass over the dangerous points in the road after dark, he told her. It was not far, only about two and a half miles. Silence fell between them and a curious tension. Carroll fought against it. She would feel no fear or distrust of any of the mountain people. She had made up her mind to that before she had decided to come. She would not be a stranger among them, but would learn from them and adapt herself to their ways. And yet, here at the outset, with a person who might be a prospective pupil in what she had decided to call her senior class here, she felt an uneasy sense of embarrassment. It was just that, she told herself furiously. She did not know what to say to him, this self-contained, resolute looking young mountaineer who Sarepta had assured her was "steady and sartain."

The road turned up towards the Soup Bowl a mile from the Crossing. To the left a wood path wound ahead of them. He lifted the lantern high for her to see her way over the dropped bars, his nerves on fire with the nearness of her. Was it the life of the wilderness that gripped him finally in its primitive power, months of loneliness on Thunder that had brought him to the knowledge that man should not live alone? He tried to steady his dancing thoughts, to reason, as he walked ahead of her, holding back the branches for her to pass. A splendor like molten gold was breaking the purple mountain veil southeast of them. She stopped to rest with a quick, breathless cry as she pointed to it.

"It's just the moon," he told her.

"Just the moon," she laughed softly. "I suppose it is only that to you, you big, stupid boy. Can't you look at it and see that it's all the mystery of the summer night and all the promise of the autumn? Why, it's like a stain of fire light over there along the timber, can't you see?"

He knelt over the lantern.

"Afraid it's gone out."

"We won't need a light with such a moon. Go on, I'm not a bit afraid."

He led the way another half mile until they came to a foot bridge over Little Fury ford. It was made of two half hewn planks with one handrail, a swaying, uncertain makeshift that had served all purposes on Thunder mountain. The August thunderstorms had swollen the brook until it swept over the planks in a rushing torrent.

[Copyright: 1923: By Izola Forrester.]

[Continued Monday.]

THE GUMPS—BABE

Miss Minter Rather Sad in This Picture

Good Photography and Acting Don't Save It.

"DRUMS OF FATE."

Produced by Paramount.
Directed by Charles Maigne.
Presented at Outlying Theaters.
THE CAST.

Carol Dolliver.....Mary Miles Minter
Laurence Teck.....Maurice B. Flynn
Carol's Guardian.....George Fawcett
Cornelius.....Robert Cain
David.....Casson Ferguson
Servant.....Bertram Gassby
Native King.....Noble Johnson

By Mae Tinée.

Good-morning!

This is one of those pictures that inspires one remark from picture patrons. (Almost a tongue twister.) "It's the DARNDEST thing I ever saw."

In "Drums of Fate" Miss Minter looks like her own mother. Don't know who picked out her clothes. They're good clothes—but hardly becoming or appropriate for 21. Then, the story is a woosy one. Then, despite Miss Minter's work, which is fair, and that of the supporting cast, which is really quite good, the whole thing falls flat. It needed a prop. director or otherwise, and the prop was not there.

Result—one most mediocre picture—that both Miss Minter and her producers must regret. Certainly one that others who have to do with it will regret exceedingly.

Photography? FINE!

See you tomorrow!

CLOSEUPS

Madge Bellamy will next be seen in Tom Forman's production, "Are You a Failure?"

Marie Prevost, formerly one of the star Sennett bathing girls, is reported as saying that NEVAIR again will she don a bathing suit for a motion picture.

Wesley Barry knows he has freckles, but he doesn't know what profession will be his when he grows too old for those freckles to be entertaining on the silversheet. He has a wily eye, however, that says he'll make some money.

Society Aids Stage Folk Make Success of Charity Benefit

Society paid its tribute to the folk of the stage yesterday afternoon when its members crowded the Auditorium theater at the annual benefit given for the Actors' Fund of America. More than $13,000 was realized.

Society went further toward making the affair a success than by mere attendance. Several score of women appeared in a dazzling fashion revue. Styles appropriate for wear at smart resorts featured the show.

The women who took part in the revue and the resort fashions indicated were: Mrs. Thomas Glass, Southampton; Mrs. John R. Winterbotham Jr., Thousand Islands; Mrs. Frederick C. Letts, Ormond Beach; Mrs. Albert Pattou, Magnolia; Miss Emily Bissell, Ostend; Mrs. Russell Forgan, Monte Carlo; Mrs. Leander McCormick, Hot Springs; Miss Mary Meeker, Newport; Miss Carroll Clarke, French Lick; Miss Carroll Elting, Santa Barbara; Miss Frances McFadden, Deauville; Mrs. William Mitchell Blair, Riviera; Miss Lucretia Green, Palm Beach; Miss Betty Fitts, Narragansett; Mrs. William H. Mitchell II., Bar Harbor; Mrs. Harold Pynchon, White Sulphur, and Miss Anna Wrenn, Tuxedo.

Leon Errol and Barney Bernard contributed to the merriment of the benefit by their introductions of the artists on the program.

A burlesque on the mystery plays of the last few years, entitled "Mis-cast Mystery"; the first act of "Peter Weston"; Marilyn Miller's "Wild Rose" act, and a heartrending "drama of yesterday-today-tomorrow," "The Triangle," were the high lights of the performance.

"The Triangle," given last year and also the year before had to be repeated twice yesterday. Taking part in it were Miss Ina Claire, Miss Ethel Wilson, Arthur Byron, William Rosselle, Frank Burbeck, James Durkin, and Frank Losee.

Others who helped make the entertainment a success were Miss Floria Thompson, Miss Fritzi Deuss, Eddie Leonard, J. Francis Dooley, Miss Corinne Sales, Herbert Corthell, Alexander Carr, Irving Fisher, Taylor Holmes, Ralph Morgan, Miss Miriam Doyle, Robert Middlemass, George White, Miss Winnie Lightner, Miss Pearl Regal, Lester Allen, Miss Marie Nordstrom, and Bruce McRae.

* *

Knox College Woman to Receive Sorbonne Degree

[Chicago Tribune Foreign News Service.]

PARIS, March 16.—[Miss Chloe Owings, a graduate of Knox college, Galesburg, Ill., and a graduate of the school of social service at the University of Chicago, will be given a degree of doctor of social service, corresponding with the American degree of doctor of philosophy, by the Sorbonne next week.

The Inquiring Reporter

Every Day He Asks Five Persons, Picked at Random, a Question.

The Tribune will pay $5 each for questions accepted for the Inquiring Reporter to ask. Send name and address with your questions to "The Inquiring Reporter, Chicago Tribune." For today's question Mrs. C. A. Gibbard, 4934 Princeton avenue, was awarded $5.

The Question.

What is your opinion of the reform wave which is sweeping over the United States?

Where Asked.

11 South Dearborn street.

The Answers.

J. M. Bowlby, 70 East Elm street, accountant—This one is just like all other reform movements in this country in the past. It will sweep around in a vicious circle for a while, and, like a boomerang, ultimately react upon the originators. Reforms too often leave the country worse off than it was before.

Miss Irene V. Walsh, 5848 Magnolia avenue, stenographer—Don't you think the application of reforms ought to be left entirely to the judgment of the people? It was all right to modify the old liquor law, but to prohibit the use of tobacco seems like going back to the days of the Blue Sunday law.

Philo Read, 1529 East 60th street, advertising—I'm against it, not because the reformers are not well enough intentioned, but because they have more zeal than good sense. Many so-called reforms do more harm than good. We look forward to the time when reform movements will be instigated intelligently.

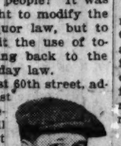

Miss Colette Cammisar, 1714 Catalpa avenue, clerk—Perhaps it is a good idea that they are doing something, but just what should be done I leave to the more experienced. I wouldn't want to marry a drinking man. Smoking is of a different color, which seems more or less becoming to menfolks.

M. R. Davis, 1220 East 63d street, auditor—A sound, sensible wave of reform is not likely to do the country any harm. I believe, though, that if the reformers had a little more consideration for the other fellow's viewpoint the world would not only be more successful but would be better liked by all of us.

No Hangin' for Wearin' o' the Green Today

St. Patrick to Receive Tribute from All.

That St. Patrick made quite a name for himself when he chased all the snakes out of Ireland a few centuries ago will be evidenced today when the Irish and the Irish sympathizers gather in all sections of Chicago to honor him. Scores of meetings, banquets, and dances have been arranged to celebrate St. Patrick's day, a few of which follow:

THE REV. DR. MATHEW WALSH. [Copyright: Moffett.]

The United Celtic American Societies of Chicago will hold its annual St. Patrick's celebration at White City ballroom and casino, 63d street and South Park avenue. One of the features will be the distribution of five crates of real Irish shamrocks plucked from the auld sod by Miss Anna Redmond, a cousin of the late Irish statesman.

The Irish Fellowship club will hold its twenty-second annual banquet and reception at the Morrison hotel at 6 o'clock. The Rev. Dr. Matthew Walsh, president of Notre Dame university, and James R. Howard, president of the American Farm bureau, will speak. Cathal O'Byrne, a bard of the Gaelic renaissance, will sing old Irish folk songs.

County Clerk Robert M. Sweitzer will be toastmaster at a banquet to be given by the Ancient Order of Hibernians and the ladies' auxiliary of Cook county in the ballroom at the Hotel La Salle. Archbishop Mundelein will be the guest of the evening.

The Student Fellowship club will hold a carnival dance at the 122d field artillery armory with students from more than ninety schools—art schools, music schools, hospital training schools, normal schools, and medical schools—in attendance.

Members of the Wide Awake Workers of the Daughters of Zion will give a dance in the Logan Square auditorium.

The Medill School of Journalism's student organization, the Medill Journalists, will give a St. Patrick's day dinner at the Palmer house.

Cathedral court, Catholic Order of Foresters, will hold its annual reception and ball at North Side Turner hall.

A St. Patrick's day celebration will be held today in St. Andrew's hall under the auspices of the societies of the parish. Cards and bunko will be played in the afternoon and there will be dancing in the evening.

* *

Nettlehorst School to Observe Annual 'Dad's Night' Tuesday

"Dad's night," an annual Parent-Teachers' affair at the Nettlehorst school, 3252 Broadway, will be observed Tuesday evening in connection with the twenty-sixth anniversary of the founding of the Congress of Mothers and National Parent-Teachers' association. Alfred E. Logie, principal of the school, will assist "ma" and the girls in receiving "dad" and the boys and conducting a program which will include music, speeches, and refreshments.

MRS. LOUISE GEIB. [Radium Photo.]

Charles S. Bartholf, president of Crane Junior college, will talk, the Crane Glee club will sing, and members of the eighth grade class of the Nettlehorst school will give musical selections.

Mrs. Louise Geib, president of the Parent-Teachers' association, will light the birthday cake candles, assisted by Mrs. L. H. Fredrich, vice president of the organization.

* *

American Legion to Sell Poppies to Aid Its Needy

Indianapolis, Ind., March 16.—American Legion national headquarters has contracted for a supply of 2,500,000 silk poppies to be sold by posts in all parts of the country to raise a fund for the relief of sick and needy veterans of the world war and the decoration of the graves of the war dead in Europe, it was announced here today. The poppies will be placed on sale the last week in May.

What's Doing Today

CONVENTIONS.

International Association of Electrotypers of America.....Sherman
North Central Academic association, La Salle
North Central Association of Colleges and Secondary Schools.....Sherman

LUNCHEONS.

American Welfare Association.....Morrison
Civic Industrial Club.....Morrison
Secretaries Alumni of Flower High School.....La Salle
Pedagogical Club.....Morrison

EVENING MEETINGS.

Alhambra [dinner dance].....Congress
Ancient Order of Hibernians [dinner].LaSalle
Cartage Exchange of Chicago [dance]..Congress
Irish-American Club [dance].....La Salle
Irish Fellowship Club [dinner].....Morrison
Prosperity Chapter O. E. S. [dance]..La Salle
Student Fellowship Club [dance].....1224 F. A. Armory

Tonight's Radio Programs

WDAP—Musical program at 10 p. m. L. Zonka, concertina; Gale Taylor, mandolin; Otis Sage, mandolin; Gerald Griffin, lyric tenor; Jack Chapman and Drake hotel dance orchestra.

KYW—Musical program, 8 to 9 p. m. Courtesy of Lyon & Healy concert and artist department, and Isham Jones and his orchestra, from the College Inn.

OUTSIDE CHICAGO.

WGM, Atlanta, Ga.—Concert, 6:10 to 10:30 p. m.

WCX, Detroit, Mich.—Concert, 8:30 to 10 p. m.

WWJ, Detroit, Mich.—Concert, 8:30 to 11 p. m.

KFI, Los Angeles, Cal.—Concert, 7 to 7:30 p. m., 8 to 11 p. m.

WGY, Schenectady, N. Y.—Concert, 7:45 to 11 p. m.

KDKA, East Pittsburgh, Pa.—Concert, 6:15 p. m. to 1 a. m.

CANDIDATES

MISS VIRGINIA BULL. MISS HELEN SCHLEMAN. [J. D. Toloff Photos.]

Miss Virginia Bull of Wilmette and Miss Helen Schleman of Valparaiso, Ind., yesterday were nominated for the presidency of the Woman's Athletic association of Northwestern university. Election will be held at the next meeting of the association.

For Once It Is Not All Praise for Symphony

Program Looks Better Than It Sounds.

BY EDWARD MOORE.

The unexpected became the rule at yesterday afternoon's Chicago Symphony orchestra concert. So many things looked well in advance and sounded less well in performance that the indoor sport of prediction began to stand not so high in favor.

Paul Bender, baritone of the Metropolitan Opera company, was the soloist, contributing one Bach aria and two Wagner excerpts to the program. Dimensionally, at least, Mr. Bender suggests Feodor Challapin. He stoops of necessity when he comes through the door leading to the stage of Orchestra hall, and he has a chest and a pair of shoulders indicating that when he is in the costume and makeup of the Wagnerian gods and heroes he must be a good deal of a stage figure.

Vocally he is respectable if not brilliant, with a fair voice that is marred by a number of faults audible particularly in its upper regions. The Bach piece, "Schlummert ein, ihr matten Augen," from one of the cantatas, was sung in so restrained a manner as to cause a patron to comment that seldom had so little tone been heard to emanate from so much man. The Wagner excerpts were better. They were Hans Sachs' monologue from "Die Meistersinger" and Wotan's Farewell from "Die Walküre," but even here they turned out to be tolerable concert singing with only an occasional indication of the fire and gorgeousness of operatic interpretation.

Mr. Stock, it would seem, planned to include among the exercises of the day a field meet for American composers, since he included in the program first performances of two tone poems, "Christ and the Blind Man," by Timothy Mather Spelman, and "The Ocean," by Henry Hadley.

Mr. Spelman has composed his piece in an austere idiom, one that declares warfare on the melodic and harmonic manners of musical conventions. This is a dangerous expedient. If a composer is to turn aside from what others have been doing he must have something reasonably important of his own. Mere negation is not enough. It is evident that Mr. Spelman has plenty of sincerity. Perhaps the rest may develop in time to come. It has not crystallized in this work.

Mr. Hadley's work keeps closer to the conventions. In it he has brought out a fairly pleasant picture at close range, with little indication of the ocean's immensity or majesty. It is by no means his best work.

You will, however, hear music of the first class in the concert's repetition tonight. Bach's D Major suite will begin the program, and in the second half there will be the introduction to the third act of "Die Meistersinger," and the "Ride of the Valkyries" and the "Magic Fire" music from "Die Walküre." They would be high points in any concert.

OCEAN STEAMSHIP MOVEMENTS.

Arrived.	At.	From.
Estonia	New York	Copenhagen
Majestic	Cherbourg	New York
President Polk	Queenstown	New York
Sailed.		To.
Pres. Fillmore	Southampton	New York
Saxonia	Southampton	New York
Cameronia	Glasgow	New York
President Taft	Hongkong	San Francisco
Pres. Lincoln	Shanghai	San Francisco

THE GOLF LESSON

Copyright, 1923, N. Y. Tribune Inc.

Blue Ribbon Fiction

SEATED in the life boat were four men and three Kanakas of the liner's crew, all of them rowing for their lives at the point of a revolver. And the fifth man—the one that held the revolver—was none other than Nicholas Vardeg.

ONE OUNCE OF LEAD, by Lian Hunt

A BLUE RIBBON short story in the Colorete Magazine Section of

tomorrow's Tribune

DAILY HOROSCOPE
Doris Blake Says:

TODAY IS LUCKY FOR THE MERRYMAKER.

In addition to favorable planetary rule for this day it is one of celebration, with the beloved St. Patrick the inspiration for much simple and delightful merrymaking, a day peculiarly fortunate, for those of the faith and nationality of the patron saint to whom the day is consecrated.

Those whose birthday it is have the augury of a most active and successful year.

Children born on this day may be quick tempered but undoubtedly will achieve success in business.

You are somewhat domineering, you of this birthday, according to astrology. A bit dictatorial and harsh with your children, and although you enforce their obedience, when under your eye, you seldom gain their confidence and love until they have reached an age to understand you. You are impractical in a degree and often find it necessary to follow the guidance of another. You are very grateful for any kindness shown you or yours, but do not demand any great amount of consideration. You are tolerably satisfied with what comes your way, if you do not see any possible way of gaining more, and you do not fret and beat your life out in vain.

Flowers Oft Win Forgiveness.

"Dear Miss Blake: I was keeping company with a young lady until a month ago. Something she did caused me to give her up. But now I am sorry. I went to call on her and it seems that she has somebody else. Do you think I can win her back? I will be very grateful to you if you can tell me how. R. B. H."

If she loved you before the quarrel I think you can win her back. How? Well, you know her of old and how to appeal to her, surely? How about a nice box of flowers with a note requesting that you may call and explain and apologize? Most of us women wax sentimental over a gift of our favorite flowers. I wonder sometimes with all the courtship going on in the world why ardent and discouraged suitors don't patronize the florist shop oftener.

HAROLD TEEN—A MARTYR TO THE MODES

TRIBUNE COOK BOOK

BY JANE EDDINGTON.

Whipped Cream.

This is a party day, and green is the color for the day. The most frilly finish we can have for the party sweets is whipped cream. Today this may be sweetened with green candy ground fine, or it may have chopped pistachio nuts sprinkled over it.

The ice cream will go farther if a little whipped cream is served with it, while the pastry creams demand it. The cake is made pleasanter with whipped cream. There are pies which need it and beverages too and even the soup may be garnished with it. Today's soup may have chopped parsley or powdered mint on the cream.

As to the satisfaction there is in whipped cream the following from Katherine Mansfield's short story "The Garden Party," is good evidence: "Jose and Laura were licking their fingers with that absorbed inward look that comes only from whipped cream."

To whip cream is easy, if you will reason about it. If it is not triple cream you can whip it only in small quantities. If it is triple cream you need just the same to have it cold.

In whipping cream a great deal of air is enclosed in it. If that air is warm it warms the cream before it can be whipped stiff and then you can do nothing with it.

If only three tablespoons of cream, in a cup of the best bowl shape and cold is taken; with everything cold, including the turbine or spatterless beater, in only a few turns the cream is inflated, as it were, whereas the same amount of air would have had but little effect on a considerable quantity. In the first case air gets in and is cooled.

It takes but little more time to whip cream in small portions while it is surer.

EMBARRASSING MOMENTS

The Tribune will pay $1 for every letter published on "The Most Embarrassing Moment of My Life." Address Embarrassing Moments, Chicago Tribune. Write on one side of the paper. No manuscript returned.

One Night Enough.

We were moving to another town, and had shipped our household goods several days previous to our going, yet they had not been received when we arrived. However, our new neighbor came to our rescue and invited us to bring our small son, Richard, and feel at home at her place.

The next morning our hostess asked, "How did you rest?" Richard replied, "My daddy said he hoped that was our last night in that bed." T. J. W.

Two Points of View.

My most embarrassing moment happened when I was 18 years old. I was just a poor working girl in a factory. I was going with a young man who was quite well off. He took me to visit his rich aunt one Sunday. She talked about my work and asked me what I made.

I answered, "$15 per week."

Imagine my embarrassment when she said, "O, no, I mean what do you manufacture?" C. P.

Bright Sayings of the Children

The Tribune will pay $1 for each childish saying printed. The story told must never have been printed in any magazine or paper. It is not possible to acknowledge or return unavailable contributions. Please write on one side of the paper. Address Bright Sayings to Aunty Bee, Tribune, Chicago.

Patricia came in all soaking wet, although the day was clear, and mother was much surprised, until Pat explained, "I was wheeling Rag Betty in her cab and we met a rain wagon." E. L. R.

On the first day of school I was busy getting the children's names. I had noticed one little boy sitting very quietly. Presently he raised his hand and asked: "Teacher, when are you going to give us our education and let us go home?" A. O. W.

I asked Lucia how she would like the stork to bring her a baby brother, and she replied: "No room here for a baby brother. My daddy has all he can do now to read the funnies to me." J. J. O. C.

PURIFY YOUR SLUGGISH BLOOD

IN winter you eat freely of rich, heavy foods and do not get enough outdoor exercise. As a result, your blood is impure and sluggish when spring comes. You feel dull and sleepy, and are tired out before the day is half over.

Purify your blood and build up your bodily vigor with Gude's Pepto-Mangan. It contains just the elements you need for the "spring house-cleaning" of your body, and for perfect health and physical endurance.

Your druggist has Gude's, in both liquid and tablet form.

Gude's Pepto-Mangan
Tonic and Blood Enricher

The Diet During and After INFLUENZA

Safe Milk
For Infants, Invalids & Children

The Original Food-Drink for All Ages. Quick Lunch at Home, Offices & Fountains. Rich Milk, Malted Grain Extract in Powder & Tablet forms. Nourishing—Non-secting. Avoid Imitations and Substitutes

MEN'S FASHIONS

BY A. T. GALLICO.

A Poem in Brown.

NEW YORK.—[Special Correspondence.]—Possibly the young man standing near the door on the subway the other day was on his way to visit a favorite lady. Or possibly it was mere pride in his personal appearance which was the reason for his spruceness. He looked well groomed from head to foot, with just enough color to make things interesting.

His dark brown suit with a small self-stripe was freshly pressed, judging from the lower half of the trousers, which was all I could see, since the overcoat covered all the rest. A tan hat with a brown band and brown overcoat carried out the brown motif, which was completed by brown shoes and tan spats. The color was furnished by a purple cravat which matched the purple polka dots in a white cashmere muffler.

Answers.

E. S.: For a formal ball the full dress suit is necessary not only for the officials of the club but for all the guests.

A. W.: In a few weeks I shall have an article on the spring suit styles. I would not be able to go into the details of the subject in a small space.

H. B.: It is best not to wear any jewelry other than the necessary studs and links with evening dress.

CLEAR BRAN IS NOT NECESSARY

Clear bran is not likable, and it isn't necessary.

In Pettijohn's the bran is hidden in luscious flakes of wheat. In the most flavory wheat that grows.

This bran dish is delicious. In countless homes it has become the favorite morning dainty.

Whole wheat and bran are two major food essentials. Everybody needs them. Then why not serve them in this inviting way? You will when you try this dish.

Get it for tomorrow.

Pettijohn's
Rolled Wheat—25% Bran

MOTION PICTURE DIRECTORY

DOWNTOWN

SECOND WEEK of the UNIVERSAL-JEWEL
DRIVEN
An epic of the mountains.

Through the splendid efforts of this CAST OF STARS:
CHARLES MACK
Courtesy of D. W. Griffith
ELINOR FAIR
EMILY FITZROY
BURR McINTOSH
These criticisms were made possible:
"The cast and story are exceptional."
—*Chicago News.*
"One of the really fine things this year."
—*New York World.*
"All excellently done."
—*Chicago Journal.*
AT THE
RANDOLPH
State and Randolph

DOWNTOWN

Continuous From 9:30 A. M.

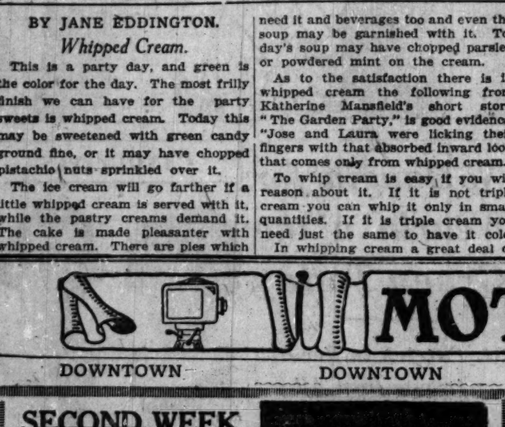

BALABAN & KATZ
ROOSEVELT
STATE ST. NEAR WASHINGTON

DOWNTOWN

JONES, LINICK & SCHAEFER
NEW McVICKERS
MADISON AT STATE
Continuous from 11 A. M.—New Show Every Monday
—Last Times Today and Sunday—
PREMIERE AS A Paramount STAR
WALTER HIERS
THE FUNNY FAT COMEDIAN IN FIRST SHOWINGS OF
"Mr. Billings Spends His Dime"

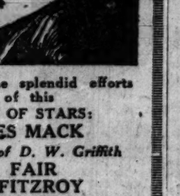

Usual Orchestral and Stage Novelties.
—WEEK BEGINNING MONDAY—
ADDED ATTRACTION
Personal Appearances
"OUR OWN"
NORA BAYES
IN NEW SONGS
Paramount's Production
'GLIMPSES OF THE MOON'
Bebe Daniels — Nita Naldi
SYMPHONY ORCHESTRA
Direction H. C. Spitalny
Pietro Cavalle, Conducting
BEAUTIFUL STAGE EVENTS
POSITIVELY NO INCREASE IN ADMISSION PRICES

DOWNTOWN

JONES, LINICK & SCHAEFER
ORPHEUM STATE at MONROE
8:30 A. M.—CONTINUOUS—12 P. M.
4th and FINAL BIG WEEK
Harold Lloyd
In his very Latest and Funniest
"Dr. Jack"

STATE-LAKE ORPHEUM CIRCUIT
VAUDEVILLE EXCLUSIVE PROTOPLAYS
4TH ANNIVERSARY WEEK
"Look Your Best"
WITH
COLLEEN MOORE & ANTONIO MORENO
At 11:15 a. m.; 1:30, 4:30, 7:30 and 10:30 p. m.
CASTLE STATE AT MADISON
Larry Semon Comedy
"SECRETS OF PARIS"

DOWNTOWN

LAST TIMES TOMORROW
MACK SENNETT'S
BEN TURPIN
in "THE SHRIEK" OF ARABY
Girls Beware
The New Cross-Eyed Shiek Has Thrown His Hat in the Ring.
He can't make his eyes behave.
BARBEES
MONROE AT DEARBORN
STARTING MONDAY Exclusive Pictures of "ExKaiser in Exile" AND GLENN HUNTER'S "Second Fiddle"

DOWNTOWN

BALABAN & KATZ WORLD'S WONDER THEATRE
CHICAGO
Sir Hall Caine's Love-Drama
The CHRISTIAN
RICHARD DIX, MAE BUSCH, MAHLON HAMILTON
Sunday Noon — Popular Symphony Concert—Soloist Max Pantzlieff.
MONDAY

MAE MURRAY
in her 'Syncopation Hit,
Jazzmania

NORTH

HOWARD
N.W.'L' STATION at HOWARD—CONT. 9:30 to 12:15 NITE
Wallace Reid
In His Last Play
"Thirty Days"
REGINALD DENNY
Latest Round of the "LEATHER PUSHERS"
Tomor.—DUST IN FARNUM "THE BUSTER"

NORTH

BALABAN & KATZ BROADWAY AND LAWRENCE
RIVIERA
Truly a Masterpiece! Amazing ideas and thrilling adventure told in the heart-beats of a woman!
"LORNA DOONE"
FRANK KEENAN
Madge Bellamy
AND OTHER STARS
Coming Monday
'Syncopation Week'
7 Stupendous Syncopation Specialties
ARNOLD JOHNSON and His Orchestra
Brunswick Record Artists
ABOARD THE AIRSHIP "RIVIERA"
Sailing to the "Land of Syncopation"
EGBERT VAN ALSTYNE and His Company
TEN ABBOTT DANCERS in a Merry Whirl
IRVING AND JACK KAUFMAN, the Famous Phonograph Stars
LEWIS LONHAN AT THE ORGAN,
"THE DANCING FOREST"
And
Thos. H. Ince's Comedy Drama
DOUGLAS MacLEAN in
"BELLBOY 13"

NORTH

KEYSTONE 3612 SHERIDAN ROAD
CONCERT ORCHESTRA
TOM MIX—"Catch My Smoke"
Matinee Only—Art Acord—"Oregon Trail"
Starting Monday—"LORNA DOONE"

BRYN MAWR Bryn Mawr at 'L' Sta.
DUSTIN FARNUM—"The Buster,"
5—High Class Vaudeville Acts—5
Vaudeville Appears at 4, 7, 9:45 P. M.

JULIAN 918 BELMONT AVE.
CHAS. CHAPLIN—"SHOULDER ARMS"
"THE KINGDOM WITHIN"

BUGG LINCOLN AND ROBEY
MARIE PREVOST LOUISE FAZENDA
"BEAUTIFUL AND DAMNED"

BUCKINGHAM 3319 N. CLARK ST.
MILTON SILLS-MARGARET De La MOTTE
"WHAT A WIFE LEARNED"

ADELPHI 7074 N. CLARK STREET
TODAY ONLY—
"QUINCY ADAMS SAWYER"—Blanche Sweet
Tomorrow—"BULL DOG DRUMMOND"

WINDSOR CLARK NEAR DIVISION
1:30 TO 11:30
Milton Sills in Thos. H. Ince's Masterpiece
"WHAT A WIFE LEARNED"

NEW CLARK Clark Street Nr. Wilson
Mat. 2 to 11 P. M.
HERBERT RAWLINSON—"The Prisoner"

PANORAMA 717 SHERIDAN ROAD
PRISCILLA DEAN—"The Flame of Life"

LAKE SHORE Broadway at Belmont
Mat. and Evening
Richard Barthelmess-Dorothy Gish—"Fury"

LINCOLN HIPPODROME Lincoln at Belmont
At 11:15 a. m.; 1:30, 4:30, 7:30 and 10:30 p. m.
6 ACTS OF VAUDEVILLE AND PICTURES

CLERMONT 3226 NO. CLARK ST.
Larry Semon Comedy
and GLADYS WALTON—"GOSSIP"

NORTH

REGENT SHERIDAN ROAD AT PRATT BLVD.
"MIGHTY LAK' A ROSE"
Mat. Only—Last Ep. '18 Days Around World'

DE LUXE ON WILSON AVE. AT 'L' STA.—CONT. 1:30 to 11:30
ROY STEWART—"The Sage Brusher"

ARGMORE Argyle & Kenmore Aves.
Cont. 2:00 to 11:30 P. M.
WALLACE REID—"THIRTY DAYS"

PARKSIDE CLARK and NORTH AVE.
MATINEE DAILY
Marie Prevost—"Beautiful and Damned"

DEARBORN 40 W. DIVISION
Matinee and Night
TOM MIX—"CATCH MY SMOKE"

EASTERLY Lincoln & Diversey Pkwy.
Continuous 1:30 to 11
WALLACE BEERY—"STORM SWEPT"

LUBLINER & TRINZ AMUSEMENT CENTERS

COVENT GARDEN 2553 N. Clark St. Matinee Daily
RALPH LEWIS and JOHNNY WALKER
"THE THIRD ALARM"

BIOGRAPH 2433 Lincoln Avenue Matinee Daily
"QUINCY ADAMS SAWYER"
with BARBARA LA MARR, LON CHANEY, BLANCHE SWEET and an All-Star Cast

VITAGRAPH 3133 Lincoln Avenue Matinee Daily
RALPH LEWIS and JOHNNY WALKER
"THE THIRD ALARM"

KNICKERBOCKER 8217 Broadway Matinee Daily
RALPH LEWIS and JOHNNY WALKER
"THE THIRD ALARM"

PERSHING Lincoln and Wilson Matinee Daily
FAIRE BINNEY, JULIA SWAYNE GORDON
"WHAT FOOLS MEN ARE"

LAKESIDE 4733 Sheridan Road Matinee Daily
RALPH LEWIS and JOHNNY WALKER
"THE THIRD ALARM"

ELLANTEE Devon and Clark Matinee Today at 1:30
ALEXANDER DUMAS' Immortal Story,
"MONTE CRISTO"

NORTH

PANTHEON
A Sparkling Mint of Laughs

JACK HOLT in "Nobody's Money"
Also JOHNNY JONES COMEDY
BLACK & WHITE SPECIALTIES
PAUL STERNBERG'S Interpretation "THE OLD MUSIC BOOK"
TODAY—ALL SHOWS DE LUXE. ALL SEATS TO 6:30 P. M. 22c
—STARTING TOMORROW—
A WONDROUS NEW PICTURE
MARY PICKFORD
"Tess of the Storm Country"

SOUTH

BALABAN & KATZ COTTAGE GROVE AV & 63 RD ST
TIVOLI
Attend Mats. to Avoid Crowds
TODAY and TOMORROW MATINEES 1 P. M.
SYNCOPATION WEEK
7 Syncopation numbers. The girliest, singingest, dancingest show in town!
Rivaling the best musical comedy!
Arnold Johnson and Orchestra
Irvins and Jack Kaufman
Douglas MacLean in "BELL-BOY 13"
COMING MONDAY
MARY PICKFORD
In her 1923 re-creation,
"Tess of the Storm Country"
Unanimously acclaimed by Chicago critics as the perfect play of this year.

SOUTH

Stratford
Children's Matinee Today with Orchestra
1. Current News Events.
2. "The Lost Chord" — Cornet Solo.
3. "Bird Goes Astray"—Natural Color Sextet.
4. "Dear Old Mother in Ireland"—Trinity Dance and Song Offering.
5. Comedy Playlet—Buddy Messenger in "Smarty."
6. Overture & Jackson-Wild-night Stratters.
7. Feature Attraction—
Gloria Swanson
Antonio Moreno
—IN—
"My American Wife"
—Tomorrow—
JACK HOLT in "NOBODY'S MONEY"

SOUTH

WOODLAWN
GLORIA SWANSON
ANTONIO MORENO
"MY AMERICAN WIFE"
Com. Next Sun.—JACK HOLT in "Nobody's Money"

CHATHAM Cottage Grove at 75th St.
Cont. 2 to 11:30 P. M.
—LAST TIMES TODAY—
CLARA KIMBALL YOUNG
"THE WOMAN OF BRONZE"

HARPER 53RD & HARPER AVE
2:30 TO 11:30 P. M.
FAIRE BINNEY JOSEPH STRIKER
LUCY FOX J. BARNEY SHERRY
"WHAT FOOLS MEN ARE"
5—ACTS OF VAUDEVILLE—5

WEST

MARSHALL SQUARE 22d St. and Marshall Bl.
Alice Lake Herbert Rawlinson
"NOBODY'S BRIDE"
Starting Monday—GLORIA SWANSON
"MY AMERICAN WIFE"

THALIA 1215-25 W. 18TH ST.
Continuous 1 to 11 P. M.
Kenneth Harlan—"The Beautiful & Damned"
Also VAUDEVILLE Cont. 1 to 11:30 P. M.

HAMLIN 3826 W. Madison St.
MATINEE DAILY
Grace D'Armond Mahlon Hamilton
"THE MIDNIGHT GUEST"

GOLD 5411 ROOSEVELT RD.
Tomorrow—"Tailor Made Man"
"Any Night"—Also "Hot and Cold" Comedy

MADLIN MADISON STREET NEAR LINCOLN STREET
"WHAT FOOLS MEN ARE"—All Star Cast

NEW VIRGINIA MADISON STREET AT HALSTED
DUSTIN FARNUM—"THE BUSTER"

ASHLAND MADISON STREET NEAR ASHLAND BOULEVARD
Betty Blythe—"DARLING OF THE RICH"

SAVOY 4346 W. MADISON
TOM MIX—"CATCH MY SMOKE"

KEDZIE ANNEX 3210 W. Madison
"MIGHTY LAK' A ROSE"—All Star Cast

LUBLINER & TRINZ AMUSEMENT CENTERS

PARAMOUNT 2048 Milwaukee Ave. Matinee Daily
PRISCILLA DEAN
"THE FLAME OF LIFE"

WILSON Madison and Western Matinee Daily
BEBE DANIELS and CONRAD NAGEL
"SINGED WINGS"

WEST END 121 N. Cicero Avenue Matinee Daily
PRISCILLA DEAN
"THE FLAME OF LIFE"
H. C. WITWER'S "FIGHTING BLOOD"

MADISON SQUARE 4720 Madison Mat. at 1:30
MAHLON HAMILTON
"THE MIDNIGHT GUEST"
VAUDEVILLE

CRAWFORD Crawford and Madison Matinee Daily
PRISCILLA DEAN
"THE FLAME OF LIFE"
H. C. WITWER'S "FIGHTING BLOOD"

LOGAN SQUARE 2942 Milwaukee Ave.
MAHLON HAMILTON
"THE MIDNIGHT GUEST"
"WILLARD"—The Man Who Grows
SIR VICTOR'S CIRCUS
Dogs, Ponies, Monkeys, Mules
Also Three Other Big Acts

WEST

SENATE

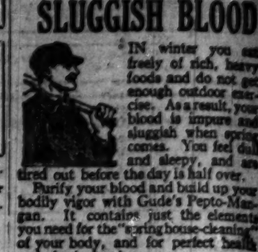

Charles Ray in A Tailor Made Man
COMEDY EXTRA "CASEY JONES, JR."
PRESENTATIONS — SPECIALTIES
ABE KAHN AND HIS ALL STAR ORCHESTRA
DE LUXE MATINEE AT 2. ALL SEATS TO 6:30 P. M. 28c
—STARTING TOMORROW—
A WONDROUS NEW PICTURE
MARY PICKFORD
"Tess of the Storm Country"

BALABAN & KATZ
CENTRAL PARK ROOSEVELT Rd. at CENTRAL PARK
—LAST TIMES TODAY—
Dorothy Phillips and Favorite Cast
"THE WORLD'S A STAGE"
A mighty drama rushing forward to a dozen powerful emotional heights
Coming Sunday—GLORIA SWANSON in "MY AMERICAN WIFE"

BROADWAY STRAND Roosevelt Rd. at Pauling
Afternoon Vaudeville Carnival
4-Standard Acts of Vaudeville-4
Also BEBE DANIELS "SINGED WINGS"
Starting Monday—GLORIA SWANSON "MY AMERICAN WIFE"

NORTHWEST

CRYSTAL
NORTH AVE. at WASHTENAW
—TODAY ONLY—
ALL STAR CAST in
"THE KINGDOM WITHIN"
A clean, wholesome romance with the biggest punch ever screened
SNUB POLLARD COMEDY
LEAVITT'S VAUDEVILLE ORCHESTRA SPECIALTIES
CONTINUOUS FROM 2 TO 11 P. M.

New Tivoli
—TODAY ONLY—
THE SPECIAL EXTRAORDINARY!
"The Kingdom Within"
Tomorrow—MARY MILES MINTER
"DRUMS OF FATE"

IRVING Irving Pk. Blvd. & Crawford
DOUBLE FEATURE PROGRAM
TOM MIX—"ROMANCE LAND"
—Also—
FAIRE BINNEY "WHAT FOOLS MEN ARE"

COMMODORE 3103 Irving Pk. Blvd.
Phone Jupiter 4044
Continuous 2:00 to 11:15
Ralph Lewis in "The Third Alarm"
THE OUTSTANDING PHOTO-DRAMATIC SENSATION OF THE CENTURY
Tomorrow—"DRUMS OF FATE"

CAPITOL KEDZIE AT LAWRENCE
"WHAT FOOLS MEN ARE"
VAUDEVILLE SPECIALTIES—COMEDY

NEW APOLLO Crawford at North Ave.
MOTION PICTURES AND VAUDEVILLE

MILFORD 3311 N. CRAWFORD
LON CHANEY—"WHILE PARIS SLEEPS"

AUSTIN

PLAISANCE 4066 PARKSIDE
CONT. 2:00 TO 11 P. M.
Frank Keenan—"WHAT FOOLS MEN ARE"

AUSTIN 5619 W. MADISON
WALLACE REID—"THIRTY DAYS"

OAK PARK

OAK PARK Wisconsin Ave. 1 Blk. So. of Lake
BEBE DANIELS and CONRAD NAGEL
"SINGED WINGS"

FASHION

Four Popular Society Girls Select Easter Week for Weddings

Wedding bells will ring for several popular Chicago girls Easter week. Wednesday, April 4, has been chosen by Miss Phyllis Stuart Wegener, daughter of Mr. and Mrs. George Arnold Wegener of 626 Arlington place, and by Miss Carroll Dyrenforth, daughter of Mr. and Mrs. William B. Dyrenforth of 809 Ridge avenue, Evanston, for their wedding day. Miss Wegener will become the bride of Richard Blake Campbell of Chicago, son of Mr. and Mrs. W. R. Campbell of Truro, Nova Scotia, at 8 o'clock in the evening at the residence of her parents, the Rev. Emerson Olds Houser officiating.

Miss Dyrenforth's marriage to Jack Lowitz, son of Mr. and Mrs. Elick Lowitz of 1532 Dearborn parkway, will take place at the same hour as the Wegener-Campbell wedding, in the First Methodist Episcopal church of Evanston, the Rev. E. W. Burch reading the service.

Miss Jeannette Todd, eldest daughter of Mr. and Mrs. Charles Cameron Todd of 1142 Judson avenue, Evanston, and Gardner Catlin, son of Mrs. Edward S. Sanderson of Waterbury, Conn., will be married Thursday evening, April 5, at 8:30 o'clock, at St. Mark's church in Evanston, the Rev. Archer Rogers officiating. Following the ceremony there will be a reception at the Evanston Woman's club. Mr. and Mrs. Catlin will be at home after June 15 at 400 Deming place.

The wedding of Miss Harriet Partridge, daughter of Mrs. Edward W. Partridge of 1100 Lake Shore drive, and Columbus Healy of 222 East Pearson street, will take place at 4:30 o'clock Saturday afternoon, April 7, in the chapel of St. James' church, in the presence of only the immediate families. The Rev. John Herbert Edwards will read the service. Mr. Healy and his bride will be at home after June 15 at 219 Lake Shore drive.

A St. Patrick's day luncheon will be given at the Cordon today at 1 o'clock. Cathal O'Bryne of Belfast, Ireland, will give a program of Irish ballads and folk-songs. The ways and means committee is in charge of arrangements.

Mrs. Austin Selz is giving a party this afternoon at her residence, 2726 Hampden court, to celebrate the fifth birthday of her son, Sterling Selz.

There will be a dinner-dance and cotillion at the College club tonight at 7 o'clock under the auspices of the College club chorus and dance committee. The hostesses will be Mrs. Jack Clayton Browne, Mrs. Arthur R. Eisen, Miss Dorothy Chase, Mrs. Fred G. Heuchling, and Miss Helen E. Walker.

The Opera club will have a special St. Patrick's day dinner-dance tonight at 8 o'clock.

The South Shore Country club is having its annual St. Patrick's day ball tonight.

The Casino and the Saddle and Cycle clubs are not breaking the Lenten quiet with any sort of celebrations tonight.

The first rehearsal for the Junior League Follies, to have been held tonight, has been postponed until next Tuesday night on account of the illness of Max Scheck, who has come on from New York to coach the players.

Several dinner parties have been planned for the members of the London String quartet, which will give a concert tomorrow afternoon at 3:30 o'clock at the Blackstone theater.

Mr. and Mrs. Charles S. Peterson are giving a buffet supper tomorrow night at 7 o'clock at their residence, 1450 Lake Shore drive, for their guests, Miss Elsa Brandstrom and Countess Ellen Douglas of Sweden.

There will be a special apron sale at the Elf Bates shop in the Italian court, 619 North Michigan avenue, next Tuesday and Wednesday. Mrs. William L. Phelps, chairman of the shop committee, will be assisted by Mrs. William McCormick Blair, Mrs. James L. Houghteling Jr., and Mrs. Edward L. Ryerson Jr.

Owing to the illness of Dr. Josiah Sibley with influenza the series of Lenten lectures he was giving for the benefit of the practical activities fund of the Second Presbyterian church, of which he is the pastor, will be discontinued.

Mrs. C. Frederick Childs of 222 East Delaware place and her sister, Mrs. Frederick C. Aldrich of Lake Forest, will arrive at home today from a brief eastern visit.

Mrs. J. Hill Whiting of 1362 North Dearborn street, has gone to New York for a fortnight's stay.

Mrs. Ralph M. Shaw of 1427 State parkway has returned from a three weeks' visit at Miami.

Mr. and Mrs. Frank G. Hoyne and their daughter, Miss Helen Hoyne of Highland Park, who are spending the winter at Camden, S. C., expect to remain there until the end of this month.

Mr. and Mrs. Howard V. O'Brien of Winnetka have returned from Palm Beach, where they visited Mrs. O'Brien's brother and sister-in-law, Mr. and Mrs. William Waller Jr., of 45 Banks street. Mrs. Waller's sister, Mrs. Robert C. Wheeler of 6 Scott street, and her children are visiting the Wallers now. They all will return home about the middle of April.

Dr. and Mrs. Lewis L. McArthur of 4734 Drexel boulevard will return from Pasadena April 1.

Mrs. W. Irving Osborne of Evanston and her daughter, Mrs. Champ Carry, have returned from an eastern trip. Mr. and Mrs. Carry, who have been living with Mr. and Mrs. Osborne, will move to their new apartment at 50 West Schiller street next week.

* *

ANNOUNCEMENTS

The Alliance Francaise announces a lecture by A. Morin de Cplogny today at 12:15 o'clock at Fullerton hall.

The Chicago alumnae of Kappa Alpha Theta sorority will have a luncheon today at 1 o'clock at Field's.

Beta chapter of Phi Delta Zeta sorority will give a five hundred party this afternoon at the Sheridan Plaza hotel.

Pi Kappa Kappa sorority will give a card party today at the Chicago Beach hotel.

Chicago chapter of Goucher College Alumnae association will meet today at 220 o'clock at the Chicago College club when plans for the new campaign for raising the $6,000,000 for the "Greater Goucher fund" will be discussed.

ANSWER TO COMMON ERRORS

Do not say "I can't hardly believe it." Say, "I can hardly believe it." Never use words like "hardly" or "scarcely" with a negative, because the result is two negatives.

"The most profitless thing to manufacture is excuses."—J. E. WHITE, Salesman, 116 North Hamlin Avenue, Chicago.

The Tribune awards Mr. White $5 for the above and will pay hereafter $5 each day for the best motto submitted by a reader. Address "Mottoes," care The Tribune. Please state occupation.

WINNIE WINKLE, THE BREADWINNER. It Amounts to the Same Thing

FRIEND OF NEEDY

LA COMTESSE FRANCOIS DE BREMOND D'ARS.

[Campbell Studios Photo.]

La Comtesse François de Bremond D'Ars will arrive in Chicago Monday with trunks full of exquisite handmade garments and dress accessories made by French war widows, to be sold Wednesday and Thursday of next week at the residence of Mrs. Potter Palmer, 1350 Lake Shore drive. The sale will be private and admission will be by card only. The countess has been entertained widely in New York, and Mrs. Palmer and others are planning to make her visit here one of social brilliance.

Spring Suit Must Show Personal Touch.

by Mary Thomas Rowell

NEW YORK.—[Special Correspondence.]—Something brought up by hand, like Pip, is what Aunt Fashion requires on every spring suit. Something that declares the personal interest, you know. Every earmark of the custom made garment is treasured. Not that we must have much, but the little shall be choice.

The clever and typical utility suit depicted herewith carries the handmade look through banding with dull warp satin. The suit itself is of blue poiret twill. Collars being kinder to faces than for a long time back, this coat has a nice, winged chair effect framing the neck, smart lapels, button loop closing. Then we come to the smart banding. This, displayed on pockets with turned down corners, the edge of the coat, and in graduated effect on the flaring sleeves is just enough, what there is of it, and there is plenty of it, such as it is.

By their coat cuts you shall know them this spring; also by their skirts. The shorter the coat, the younger the girl by the spring average. This girl is of about the right age, we should say, and the plain skirt indicates a two piece tailor made. If it were plaited, we would know it for a sports skirt, or part of a dress. If draped, it would be the rest of the dress of a costume suit. But then, the coat would be something else again.

Sunday fashion page will be found in the New Color Section

BEAUTY ANSWERS

BY ANTOINETTE DONNELLY

MARY: DIVERSION IS THE REMedy for worry that I have found the easiest. Concentrating the attention upon some wholesome subject is a means of combating worry worth a trial. Constant occupation of some sort—something you have to do with a definite time limit in which to do it. You can't sit down and say, "I won't worry," but if you get busy you won't have time to stop and think or talk about what is worrying you.

CARRIE: NOTHING SHORT OF an operation will change the shape of the nose perceptibly. Unless it is quite disfiguring to your beauty it is better to be content with what one has than take a chance on something which may not resemble a nose at all afterward. After all, few people can go round bragging about the possession of a perfect nose.

Alumnae Raising Fund for Bryn Mawr Summer School

A fund of $4,000, to be used toward the expenses of the summer school for women working in industry, to be held at Bryn Mawr college June 15 to Aug. 10, is being raised by Bryn Mawr alumnae of Chicago under the chairmanship of Miss Leila Houghteling. Miss Houghteling is also in charge of arrangements for a course of classes now being held at the central branch of the Y. W. C. A., 59 East Monroe street, which are being attended by working women who expect to go to the summer school at Bryn Mawr. Working women who are using the tools of their trade and who are between the ages of 21 and 35 years, are eligible for entrance if they have a common school education or its equivalent. Scholarships are available for those who need them and can qualify. Applications are to be made at once to Miss Agnes Nestor, 311 South Ashland boulevard.

* *

NEW YORK SOCIETY

New York, March 16.—[Special.]—Mrs. Sydney J. Colford Jr. and her daughter, Miss Cathleen Vanderbilt, have returned from Palm Beach, where they were the guests of Mrs. Raymond T. Baker.

Mrs. Lloyd W. Bowers of Washington, D. C., gave a luncheon yesterday at Pierre's, her guests including Mrs Herbert Shipman, Mrs. Lewis Nixon, Mrs. James McVickar and Mrs. Charles E. Van Vleck Jr.

Princess Eugenia Ruspoli, who arrived from Europe yesterday on the Aquitania, will be at the St. Regis hotel during her stay here.

Mrs. Stanley McCormick has taken an apartment at 640 Park avenue.

Mr. and Mrs. C. Ledyard Blair returned from Bermuda yesterday and are at the Ambassador hotel.

HOW TO WIN A MAN

Abjure Coarseness as You Would the Plague, Young Women Told

Doris Blake continues today her series of articles counseling young women who desire to be happily mated.

BY DORIS BLAKE.

In my desire to be of help to the girls who write to me for aid in their problems of the heart I have put the question frankly and bluntly to many men as to what charms make most appeal to their sex and what faults are least tolerated.

Almost in unison comes the answer "Coarseness" as chief among the things that are repellant in women—coarseness of speech and of manner.

"No man wants to be conspicuous himself when he is out with a girl," they tell me.

There are few men, if any, without a deep and abiding respect for womanhood. Certainly no man with a mother or sisters of whom he is proud has failed to place woman upon a pedestal, from which she falls only by her own deeds.

Illustrative of this, a Salvation Army lass in the old days of the saloon could walk into a crowded, smoke filled barroom and experience no single slight by word or look. If one were present among the men who would dare make free with her he would be set upon immediately by the others and forced to respect her womanhood.

"It speaks darned well for our sex," said one in protest against that type of girl who thinks to be popular with boys she must play the "jolly good fellow" rolé, "that more girls do not come to grief. I honestly do not know how they could escape if it were not for the man's decency.

"The other night," he continued, "I was out on a party. There were two girls present who, if the men were to have acted according to the standards the girls set for themselves—well, I'd hate to tell what would have happened to them. They were girls from nice homes, mind you. Girls who travel in good society. They brought flasks along with them and told a couple of jokes that I know the men never would have dared to tell.

"No matter what a man may be guilty of doing himself, no matter how low he may have sunk in the world, no matter what kind of stories he might relate to men, as long as he retains a touch of the decency instilled in him by his mother it comes as a revolting shock to him to hear off-color stories from the lips of a woman."

I heard a typical man of the world call down a pretty girl who started to tell a story which she introduced as one "a bit off-color."

"Don't you tell it, Miss X," he urged. "If there is one thing I cannot stand it is to hear a pretty girl tell a rotten story. Don't do it. A clever woman never does. Just remember that. If she is placed in a position where she cannot avoid hearing it, she ignores it, maybe passes it off lightly, but she never, never comes back with one a little better or a little worse. Coarse jokes are not for pretty lips. Leave them for us men to handle."

There are a number of girls, happy-go-lucky, big hearted, jolly, and oftimes smart enough to know better, who would be more sought after companions were it not for this coarseness and lack of refinement from which men shrink. These very girls might bitterly resent an attempt at overfamiliarity with them, forgetting that by their own lack of pride and self-respect were they the real offenders.

This type of girl may have a certain attraction for some men for a time, but I doubt it. But even the least among them conjures up in his mind an entirely different version of the type of woman worthy of being his wife.

From my queries put directly to men in many and various walks of life, I learned that modesty, pride, and self-respect are absolute essentials for the woman a man wants for his wife.

Profanity from woman's lips—in milder form though it may be—is something which arouses a contempt in man which he cannot overcome.

"She is a coarse little begger," said the young son of a friend of mine, describing a pretty little creature in whose company I had seen him. "She can dance, but, gee, she swears like a trooper."

"That is pretty bad, isn' it, Ted?" I urged him on.

"I'll tell the world it is. She's all right, but the fellows think she is too speedy. She is always trying to shock them. I told her she would better stop it or they would get a wrong impression of her."

With eighteen or eighty of the male sex, the reaction to coarseness from feminine lips is all the same.

In The Tribune tomorrow Miss Blake will continue her series dealing with the problems of young women who would learn to attract desirable suitors.

Put your faith in Kellogg's Bran—it relieves Chronic Constipation!

If you suffer with mild or chronic constipation, go after it relentlessly! Constipation has probably wrecked more lives than any one human ailment. It is the basis of many illnesses, leading even to such diseases as Bright's and diabetes. In its milder form constipation creates sick headaches, biliousness, dizziness, nausea, bad breath, pimples, etc. Kellogg's Bran is guaranteed to relieve constipation permanently if it is eaten regularly. Kellogg's is ALL BRAN—that's why it acts as nature's perfect sweeper, cleanser and purifier.

To safeguard your own health, to protect your family, serve Kellogg's Bran each day. As a constipation preventive or for mild cases, eat at least two tablespoonfuls daily. In chronic cases, as much with each meal. But keep at it persistently—beat constipation with bran—nature's most wonderful food! And think how Kellogg's will free you all from the dangers of pills and cathartics!

Kellogg's Bran is a life sustainer and body-building food because it contains mineral salts and other food essentials, as well as being a natural relief from constipation!

Kellogg's is delicious in its nut-like flavor. It adds greatly to the taste of hot or cold cereals when sprinkled or mixed with them. Or, cook it with hot cereals, allowing two tablespoonfuls for each person. Kellogg's Bran makes very delicious muffins, raisin bread, etc.

Kellogg's Bran is served in leading hotels, clubs and restaurants in individual packages. All grocers sell it.

KELLOGG COMPANY, Battle Creek, Mich.

are you one of the marked 4?

Do your gums bleed easily? If so, take heed. Pyorrhea is coming. It strikes four persons out of every five past forty, and thousands younger, endangering their priceless teeth and health.

Brush your teeth with

Forhan's

FOR THE GUMS

More than a tooth paste—it checks Pyorrhea

35c and 60c in tubes

PATTERNS BY CLOTILDE

WOMAN' DRESS.

The lines of this dress will be becoming to a full figure, as well as to women who are slender, and it is suitable for almost any material.

The pattern, 1641, comes in sizes 36 to 50 inches bust measure. Size 38 requires 5¼ yards of 36 inch or 3 yards of 54 inch material, with ⅝ yard of 36 inch contrasting for collar and vest.

Order Blank for Clotilde Patterns.

CLOTILDE, DAILY TRIBUNE, CHICAGO.

Inclosed find $..... Please send me the Clotilde patterns listed below:

Pattern number.	Size.	Price
.....	.....	.....

Name .....
Street .....
City .....
State .....

How to Order Clotilde Patterns.

Write your name and address plainly on dotted lines, giving number and size of such patterns as you want. Inclose 10 cents in stamps or coin (coin preferred; wrap it carefully) for each number, and address your order to Clotilde, CHICAGO DAILY TRIBUNE.

Physician to Tell Evils of "Living from Tin Cans"

The evil effects of the "paper bag and tin can" method of apartment house living will be explained tomorrow evening by Dr. Earl J. Drinkall before the Chicago Psychology club, 910 Sheridan road.

A FRIEND IN NEED

BY SALLY JOY BROWN.

We Thank You.

"I have about 200 popular song numbers and perhaps 100 full orchestrations of the same and many others. Some of these are recent pieces and some are not. C. W. C."

Music is always in demand, and your generous offering will be greatly appreciated, I know.

Place for Magazines.

"Is there anyone in your corner who has old magazines pertaining to screen stars? I will gladly pay postage and they will be much appreciated by a young woman who has been ill a great deal and loves to read such magazines. N. M. H."

You ask at the right time, with the housecleaning bee at work. There are piles of magazines about almost everywhere, and I hope to put you in communication with their owners.

Common Errors

What's Wrong Here?

Answer at bottom of this page.

WASHINGTON SOCIETY

Washington, D. C., March 16.—[Special.]—Mme. Jusserand, wife of the ambassador of France, plans to sail at the end of this month for her home in France, where she will spend the summer. Mme. Jusserand is recuperating from an illness of several weeks and the date of her sailing depends on her progress toward complete recovery.

Mrs. James M. Beck and Miss Beatrice Beck, wife and daughter of the solicitor general, have left Washington for a sojourn at the Hot Springs.

Mr. and Mrs. Robert Hinckley entertained this evening the members of the wedding party of their daughter, Miss Gladys O'Donnell Hinckley and Mr. Percival McCeney-Werlich, whose marriage will take place tomorrow at noon. An informal supper in Mr. and Mrs. Hinckley's home followed the rehearsal for the ceremony.

Maj. Gen. and Mrs. Henry T. Allen, who have recently returned from Coblenz, have taken an apartment at Stoneleigh court.

"Who Cares?"

Wow! Zing! Everybody's fox-trotting it, whistling, humming, this medley of melodious hysteria packed full by Eddie Elkins' Orchestra—served hot on Columbia New Process Record

A-3751

You'll find "Blue" on the other side. 75c at COLUMBIA DEALERS

Columbia New Process Records

AMUSEMENTS

F. RAY COMSTOCK and MORRIS GEST Have the Great Honor of Announcing the First and Only Visit in Chicago
The Moscow Art Theatre
Constantin Stanislavsky and Vladimir Nemirovitch-Dantchenko, Directors
ENGAGEMENT LIMITED TO THREE WEEKS ONLY—AT THE
GREAT NORTHERN THEATRE
Premiere Here Tuesday, April 3
Nineteen Evening Performances and Eight Matinees, With the Entire First Line of the Company of
The World's Foremost Playhouse
Direct from Moscow, Berlin, Paris and New York
Repertory for the First Week
"TSAR FYODOR IVANOVITCH," spectacular historical drama by Count Alexei Tolstoy—Tuesday and Wednesday evenings, April 3 and 4; and Thursday matinee and evening, April 5.
"THE LOWER DEPTHS," Maxim Gorky's masterpiece—Friday evening, April 6; Saturday matinee and evening April 7, and Sunday matinee and evening, April 8.
Repertory for the Second Week
"THE CHERRY ORCHARD," a comedy in four acts by Anton Tchekhoff—Monday, Tuesday and Wednesday evenings April 9, 10 and 11, and Thursday matinee and evening, April 12.
"TSAR FYODOR IVANOVITCH"—Friday evening, April 13; Saturday matinee and evening, April 14, and Sunday matinee and evening April 15.
Repertory for the Third Week
"THE THREE SISTERS," a drama in four acts by Anton Tchekhoff—Monday, Tuesday and Wednesday evenings, April 16, 17 and 18, and Thursday matinee and evening, April 19.
"THE LOWER DEPTHS"—Friday evening, April 20; Saturday matinee and evening, April 21.
The curtain will rise promptly at 8 at the evening performances and at 2 at the matinees and, according to a custom honored in Moscow for the last twenty-five years, positively no one will be admitted thereafter until the first intermission.
Another Moscow custom which Chicago will be asked to respect is that no applause is permitted until the close of the performance.
Special English translations of each of the plays are now available at the Great Northern Theatre and at all the ticket agencies at twenty-five cents each, or they may be obtained by mail addressed to the theatre at thirty cents each.
Orders for tickets and boxes for any performance, accompanied by checks or money orders to Morris Gest and self-addressed stamped envelopes and indicating first and second choice of date, may be sent now to the Great Northern Theatre.
PRICES
For all night performances: 2d Bal., $1.50, $2. 1st Bal., $2.50, $3. Orch. Circle, $3.50. Orch., $5 (plus 10 per cent war tax). For all matinees: 2d Bal., $1.50, $2. 1st Bal., $2.50. Orch. Circle, $3. Orch., $3.50 (plus 10 per cent war tax).
Public Seat Sale will open at the Box Office Sunday, March 25, at 10 a. m.

AMUSEMENTS

STUDEBAKER
POP. MATINEE TODAY
ENTIRE MAIN FLOOR $2.00, BALCONY $1—$1.50, GALLERY 50c
WILLIAM
HODGE
IN
"FOR ALL OF US"
My Dear Mr. Hodge:
I was born in County Mayo, Ireland. Have been a practicing attorney in Illinois since 1888. Am a member of the Roman Catholic Church. You do justice to the Irishman—in fact, you excel him. I laughed and cried alternately. I thank and congratulate you for the biggest and best.
EDWARD J. SWEENEY
My Dear Mr. Hodge:
I want to thank you for the most pleasant evening I ever spent in a show house.
ALFRED DECKER (Alfred Decker & Cohn.)
DR. PRESTON BRADLEY Says:
"I wish every Jew and Christian, minister and church member, physician and Christian Scientist in this city could see your play as well as every sick and troubled person, whether their ills be those of body or soul."
Monday to Friday Nights inclusive 800 CHOICE MAIN FLOOR SEATS, $2 FINE BALCONY SEATS, $1 and $1.50

GEO COHAN'S G AND M. MAT. Today
"TAKES AUDIENCE BY STORM ON FIRST NIGHT."—AMERICAN.
Two Fellows and a Girl
GEORGE M. COHAN'S LATEST AND GREATEST AMERICAN COMEDY
With Allan Dinehart, Ruth Shepley, John Halliday and Other Cohan Players.

PLAYHOUSE MATINEE TODAY
LAST TIME TONIGHT
ARTHUR BYRON HALE HAMILTON
ANN ANDREWS
"THE TWIST"
By Vincent Lawrence
TOMORROW NIGHT
WM. A. BRADY Presents
UP THE LADDER
By OWEN DAVIS
CHOICE SEATS $2.00

PALACE ORPHEUM CIRCUIT VAUDEVILLE
Seats 2 wks. in Advance Phone Rand. 7772
MATINEE DAILY 2:15—25-50-75c
Nights, 25c-50c-$1-$1.50. Sat., Sun., Hol.
EDDIE LEONARD
In "THE MINSTREL'S DELIGHT"
Assisted by Stewart & Olive
Quixy Four Erwin & Jane Connelly
SNOW, COLUMBUS & HOCTOR
MAY WIRTH and Family
DOOLEY & SALES
SYLVIA CLARK
Burke & Durkin Mallia-Bart Co

RUSSIAN GRAND OPERA
AUDITORIUM THEATER
LAST THREE TIMES
TODAY AT 2:15
SUNDAY NIGHT at 8:15
'A NIGHT OF LOVE'
A Musical Comedy in Operatic Form
TONIGHT at 8:15, "THE JEWESS."
Prices 85c to $2.75 Baldwin Piano.

MATINEE TODAY AT 2:20 P. M.
Cat and the Canary
WORLD'S FAMOUS THRILLER
LA SALLE THEATRE —NOW—

A. L. ERLANGER and HARRY J. POWERS
ILLINOIS TONIGHT AND EVERY NIGHT
Notice: Branch Box Office Colonial Theatre Lobby
POP. MAT. TODAY BEST SEATS $2.50
GEORGE WHITE'S SCANDALS ALL NEW
Paul Whiteman's Cafe de Paris Orchestra

OLYMPIC MATINEE TODAY BEST SEATS $2
BEST LAUGHING SHOW IN TOWN
MR. BLIMP WITH HERBERT CORTHELL

AMUSEMENTS

F. Wight Neumann announces
AUDITORIUM THEATER Tomorrow at 3:30
JERITZA Seats At Box Office
The New Sensational Soprano Metropolitan Opera, N. Y. The Most Beautiful Woman of the Operatic and Dramatic Stage.
PLAYHOUSE Piano Recital Tomorrow at 3:30
Raymond Havens
AUDITORIUM THEATER NEXT SUNDAY AFTERNOON
KREISLER Seats At Box Office
STUDEBAKER NEXT SUNDAY AFT'N
GUIOMAR PIANO RECITAL Novaes
Seats at Box Office Now
AUDITORIUM THEATER SUNDAY EVE'G, APR. 8
HEIFETZ

F. L. Rawson
NOTED LONDON METAPHYSICIAN SCIENTIST AND AUTHOR
WILL LECTURE AT
CONGRESS HOTEL
FLORENTINE ROOM
SUNDAY, MARCH 18TH
BOTH LECTURES FREE
3:00 P. M. AND 8:00 P. M.
DAILY LECTURES—12 O'CLOCK NOON
CONGRESS HOTEL—ROSE ROOM
Mon., Tues., Wed. Admission—Free
Thursday, Admission $1; Subject: Business.
Friday, Admission $1; Subject: Finance.
Saturday, 2 P. M. and 8 P. M.
HEALING MEETING: Admission $1.
Today 2 P. M. and 8 P. M.—Admission $1.00

TRIANON
World's Most Beautiful
Ballroom COTTAGE GROVE AVE AT 62ND ST.
DANCING TONIGHT UNTIL 1 A. M. SUNDAY MATINEE PROVIDES THE SAME VARIED AND BEAUTIFUL PROGRAM THAT MAKES THESE FUNCTIONS SO POPULAR WITH THOUSANDS.
ROY HARGY AND HIS TRIANON ORCHESTRA
Monday Excepted, Dancing Every Night

A. L. ERLANGER and HARRY J. POWERS'
NIGHTLY INCL. SUN. AT 8:30
INA CLAIRE
And Her Company, Including BRUCE McRAE
In Arthur Richman's Gay Comedy
"The AWFUL TRUTH"
Produced by Henry Miller
EVENINGS EXCEPT SAT., 50c TO $2.50
MATINEE TODAY at 2:30
Notice: Branch Box Office Colonial Theatre Lobby

SHUBERT PRINCESS MATINEE TODAY
Mrs. Henry B. Harris Presents
The Crooked Square
A NEW PLAY
By Samuel Shipman and Alfred C. Kennedy
with
CONSTANCE BINNEY
AND A DISTINGUISHED COMPANY

M. M. MANGASARIAN
Woods' Theater, Sunday, 11 A. M.
'POPE GREGORY VII: the Julius Caesar of the Church'
The fight to the finish between the Pope and the German Emperor. A great chapter in history.
HEAR THIS LECTURE.

8 BIG ACTS CONTINUOUS VAUDEVILLE and MOVIES
12 NOON TO 11 P. M.
MAJESTIC
AFFIE TRANGER'S College Girls' Orch.
"ANNABELLE" BELLE MONTROSE & 4 OTHERS
DANCING KENNEDYS
Mats., 10c-27c-36c. Nights, 10c-31c-45c
SAT., SUN. and HOLIDAYS, 22c-45c

SAM H. HARRIS Theater Dearborn near Lake
MATINEE TODAY. Phone Central 1580
CHICAGO'S GREAT DRAMATIC HIT
SAM H. HARRIS Presents
FRANK KEENAN
In a Play of Sustaining Force
"PETER WESTON"
ALWAYS GOOD SEATS AT BOX OFFICE

SELWYN Dearborn at LAKE STREET
MATINEE TODAY
Barnee BERNARD & CARR Alexander
in
PARTNERS AGAIN
By Montague Glass & Jules Eckart Goodman

Twice Daily COLUMBIA Clark Street at Madison Mats., 2:15 Eves., 8:15
—COLUMBIA BURLESQUE—
THIS WEEK "KEEP SMILING"
With BERT LAHR and Chorus That Smiles

LYON & HEALY HALL
TOMORROW AT 2:30 P. M.
Olga Sapio, Pianist
Beatrice Horsbrugh, Violinist
IN RECITAL

AMUSEMENTS

ORCHESTRA HALL
Burton Holmes
Last Time Today AT 2:15
GREAT SIGHTS
East of Suez
EXTRA! TOMORROW AFT'N at 3:30
3 DECADES OF THE PASSION PLAY
Tickets—50c. 75c. $1.00. $1.50

ORCHESTRA HALL TONIGHT at 8:15
CHICAGO SYMPHONY ORCHESTRA
PAUL BENDER Soloist
FREDERICK STOCK, Conductor.

STATE-LAKE Orpheum Circuit —Continuous— 11 A. M. to 11 P. M.
VAUDEVILLE PHOTOPLAYS
4TH ANNIVERSARY WEEK
MR. LOU TELLEGEN
& COMPANY IN "BLIND YOUTH"
Mabel—BLAINE & MARSHALL—Henry
Billy—WAYNE & WARREN—Ruth
Beatrice—GARDEL & PRYOR—Ruth
Wm.—HALLEN & RUSSELL—Mabel
Alexandria, Pierce & Ryan, Les Kelliors
THE DE MARCOS & SHEIK BAND
Photoplay—Exclusive Showing "LOOK YOUR BEST"
With Colleen Moore & Antonio Moreno
Mat. except Sat. & Sun., 25c-40c. Eves., 25c-50c. Saturday Nites-Sundays-Holidays, 50c-$1.

A. H. WOODS' APOLLO MATINEE TODAY
THE MESSRS. SHUBERT PRESENT
The Musical Hit of Ages
"BLOSSOM TIME"
SCORE: FRANZ SCHUBERT'S OWN MUSIC
STORY: FRANZ SCHUBERT'S OWN ROMANCE
CHOICE BALCONY SEATS
MONDAY TO FRIDAY NIGHTS, $1-$1.50
WEDNESDAY MAT., 50c, 75c., $1, $1.50
SATURDAY MATINEE, 75c, $1, $1.50
SEATS FOUR WEEKS IN ADVANCE ORIGINAL NEW YORK COMPANY

JONES, LINICK & SCHAEFER
RIALTO CONTINUOUS VAUDEVILLE
State Near Van Buren
11 A. M. to 11 P. M.—Come Any Time
50—LOCAL GIRLS—50
AND DOZEN BOYS—All Amateurs
BIG MUSICAL COMEDY
ADLER & DUNBAR
AND SIX OTHER ACTS

A. L. ERLANGER and HARRY J. POWERS
COLONIAL Nights: Overture 8 Sharp MATINEE TODAY at 2
GOOD SEATS FOR EVERY PERFORMANCE NOW AND TO APRIL 14
ALL SEATS AT THE BOX OFFICE
Mail Orders Now—No Phone Orders
Ziegfeld Triumph
MARILYN MILLER LEON ERROL in SALLY

SHUBERT GARRICK TWICE DAILY 2:15 and 8:15
SHUBERT VAUDEVILLE
HERMAN TIMBERG AND HIS "FROLICS OF 1922"
NAT NAZARRO AND CO.
BUCK AND BUBBLES
HATTIE DARLING & SAMMY TIMBERG
ELSE AND PAULSON REVUE

TAYLOR HOLMES
Matinee Today, 2:30
CORT "No limit to the laughs."—*The Optimist, American.*
A HIT "Animated comedy."—*O. H. Hall, Journal.*
"THE REAR CAR"

A. L. ERLANGER and HARRY J. POWERS
BLACKSTONE EVERY NIGHT 8:30 MATINEE TODAY
Notice: Branch Box Office Colonial Theatre Lobby
'The LAST WARNING'
WHY ARE POLICEMEN STATIONED AT THIS THEATRE?

PRINT ENTRIES FOR TRIB RING MEET TOMORROW

BY WALTER ECKERSALL.

With all contestants listed in their proper classes and program copy sent to the printer, complete plans for staging the Chicago amateur boxing championships at the Ashland Boulevard Auditorium on March 21, 22, 23, 26, 27, and 28 by the Tribune A. A. will be announced in tomorrow's issue of THE TRIBUNE. In addition names of all entrants, together with athletic associations they represent, will be published.

Owing to the huge entry, it will be impossible to hold preliminaries in all classes on one night. Certain classes will be scheduled for each night and the better boxers determined by a course of elimination. The number in each class will be reduced to eight for the finals to be held on the night of March 28.

Boxers Training Hard.

According to managers and captains of boxing teams, contestants are training every day and most of the lads should be in fine condition. The local gymnasiums—Arcade and Ferretti's—are overtaxed with the many boys who will represent these establishments, while it is not an uncommon sight to see some of the amateurs doing road work in the parks.

Although the many spectators who are eager to see the bouts will not see the finished boxing of a professional contest, they will be rewarded with an honest effort to win without remunerative reward. There will be no pulling of punches or holding on to kill time. There will be no intentional missing of swings or hooks.

Team Rivalry Grows.

There will be plenty of awkward styles with contestants leading with right hands and chins. There are sure to be some knockdowns, despite the fact eight ounce gloves will be used. Aggressiveness is one of the chief factors in determining a winner.

As the opening day of the tourney approaches, team rivalry is beginning to assert itself stronger than ever. Boxers from the Arcade and Ferretti gymnasiums are already laying claims to the beautiful team trophy, and the same is true of the Greek Olympic A. C., Norwegian American A. A., University of Notre Dame, De Paul university, Stanford Park, and the many other church, park, and playground teams.

The event, a novelty for the present generation of amateurs, is creating no end of favorable comment. It will be the first regularly conducted amateur tournament open to all boxers held in many years.

The complete list of officials, who are requested to report at 7 o'clock on each night of the tournament, also will be announced tomorrow.

SMITTY—UNBREAKABLE MEANS NOTHING TO HERBY

MALONE KAYOS O'DOWD IN THE FIRST MINUTE OF ROUND ONE AT ST. PAUL

ST. PAUL, Minn., March 16.—Jock Malone of St. Paul, recognized in Ohio as the middleweight champion, knocked out Mike O'Dowd, also of St. Paul, former world's champion middleweight and still recognized as such in New York state, in less than one minute of fighting of their scheduled ten round no decision bout here tonight.

Jock sank a vicious left into O'Dowd's stomach before the latter was hardly out of his corner. After a few seconds a left hook to the jaw sent the former champion sprawling. The "Harp" regained his footing with difficulty, only to go down immediately from a right to the jaw. After failing twice more without being struck the referee raised Malone's right hand as a token of victory. O'Dowd weighed 158½ and Malone 152½.

JOE LYNCH HERE TODAY FOR GO WITH BURMAN

Bantamweight Champion Joe Lynch, who meets Joe Burman of Chicago in one of the all star bouts of the Black-Lawk post boxing show at Dexter Park pavilion Monday night, will engage in a strenuous workout at the Arcade gymnasium today.

Lynch will arrive in Chicago this morning from New York. He will be accompanied by Manager Eddie Meade, who insists Burman be at the stipulated weight, 119 pounds, at 2 o'clock on Monday afternoon. After a hard workout today and a little gymnasium training tomorrow, Lynch will be fit to defend his title.

The contest between Harold Smith and Eddie Anderson, to the fans who handle cattle in the yards, is far more attractive than the feature contest, and Smith is a slight favorite. Smith is hard at work at Ferretti's and Anderson at the Arcade.

Frankie Garcia is training industriously at the Arcade for his clash with Frankie Schaeffer of the south side, and the same is true of Patsy Flannigan, who takes on Mike Dundee.

Johnnie Tillman of Minneapolis and Eddie Welch of South Bend, who engaged in an interesting ten round draw at Mishawaka, Ind., Thursday night, will be rematched for a local show in the near future.

Services of Battling Chink, Cincinnati 118 pounder, who stopped Bud Dempsey of New York on Thursday, are in demand. He will be seen in one of the early local shows against some good opponent.

The Chicago chapter of the National Sports alliance will sponsor an open meeting at the La Salle theater on Tuesday, from noon until 2 o'clock. The meeting, which is open to all, will be in the interests of boxing. County Clerk Bob Sweitzer will preside, and well known sportsmen will talk on boxing.

MOORE EASILY BEATS JEROME; FLORES WINNER

New York, March 16.—Pal Moore, Chicago bantam flash, easily outpointed Frankie Jerome in a ten round bout at Madison Square Garden tonight. Jerome, who substituted for Danny Lee, failed to win a round. The bout was staged as the semi-final to the Elino Flores-Tommy Noble ten rounder, which was won handily by the Filipino. Noble, former English champion, was outweighed four pounds and badly punished.

ACTION AGAINST RUTH IS FILED

New York, March 16.—The $50,000 suit of Dolores Dixon against Babe Ruth, accusing Ruth of attacking her during motor trips to Long Island, was filed in the New York county clerk's office today by George Feinberg, her lawyer. The complaint alleges that Ruth is the father of a child as yet unborn to Miss Dixon.

The complaint, sworn to by Barbara Escoe, guardian for Miss Dixon, declares also that Ruth was a visitor at her home during July and August, 1922, and that he treated her brutally.

Londas Pins Gobar Easily in Two-Fall Wrestling Bout

Jim Londas, the demon Greek, slew Gobar, the Hindu giant, last night at the Star and Garter. Outweighed nearly forty pounds, Londas made a runaway match, clamping on a reverse double wristlock for the first fall in 29:24. After fiddling around for a few minutes when the men returned to the mat, Londas stepped on the gas and flopped his big foe in 6:10 with the same kind of a hold. Greek wrestling fans were out in force and carried their idol off the stage.

Fort Sheridan Boxers Win Two Bouts in Title Meet

Final bouts for the championship of the sixth army corps area were staged last night at Fort Sheridan. Sheridan was the only division to win two championships, Fredricks taking the middleweight and Taylor the welterweight titles. Following are the winners in other weights:

Bantam—Springer, Jefferson Barracks.
Featherweight—Pickup, Camp Custer.
Lightweight—Nixon, Selfridge Field.
Light heavyweight—Mackey, Chanute Field.
Heavyweight—Adams, Scott Field.

Tribune Decisions

Decisions of Tribune boxing representatives last night are:

At New York—Pal Moore beat Frankie Jerome [10]. Elino Flores beat Tommy Noble [10].

At Philadelphia—Al Verbecken beat Mike Cohalis [6]. Scotty Mulligan beat Young Mulligan [6].

At St. Paul—Jock Malone knocked out Mike O'Dowd [1]. Bago Joe Gans knocked out Ben Bloomberg [6].

At Lewiston, Me. Eddie Shevlin stopped Al Shaw [5].

At Youngstown, O.—Ted Joyce beat Eddie O'Dowd [12].

At Windsor, Ontario—Carl Tremaine beat Johnny Erile [10].

At Duluth, Minn.—Jimmy Delaney beat Billy Slade [10]; Henry Leonard knocked out Howard Marberry [2]; Eddie Raynor and Kid Alberta, draw [10].

At Omaha, Neb.—Billy Wells beat Frankie Schnell [10]; Tiny Herman stopped Emil Surberg [9].

CHICAGO TEAMS GRAB LEAD IN A. B. C. MEET

A. B. C. LEADERS

FIVE MEN EVENT.

Weisner Petersons, Chicago	2,889
Portage Park, Chicago	2,867
O Henrys, Chicago	2,815
Petersens, Chicago	2,762
Plankington Globe No. 1, Milwaukee	2,760

TWO MEN EVENTS.

J. Freer-E. Zajac, Chicago	1,250
E. Fritsche-W. Siever, Milwaukee	1,238
F. Allison-F. Nessinger, Chicago	1,203
E. Festge-J. Bielefeld, Milwaukee	1,185
J. Vollenweder-E. Vollenweder, Milw	1,164

SINGLES EVENTS.

E. Johnson, Milwaukee	646
J. Cheverton, Milwaukee	632
V. Schmitz, Milwaukee	624
F. Hafeman, Milwaukee	621
F. Allison, Chicago	620

Milwaukee, Wis., March 16.—[Special.]—Chicago bowlers rolled their way into first place in five man and doubles competition in the A. B. C. bowling tournament here today, with unprecedented high scores for first day's rolling featuring the latter class.

The Weisner Petersons were the Chicago five man team to annex the lead, grabbing a 2,889 total, while J. Freer and E. Zajac of the Radio team toppled the pins for a 1,250 total and led in the doubles. Portage Park, of Chicago, was second among the five men with 2,867, and the Oh Henrys third with 2,815. The Petersons of Chicago enjoyed first place with 2,762 until the late squads rolled.

Another Chicago team which distinguished itself was the Frank Allison-Frank Nessinger combination of THE TRIBUNE league, which occupied third position in the twin event by virtue of a 1,203 total.

Allison Places Fifth.

Allison, of THE TRIBUNE duo, shot 620 for fifth place in the singles, but Nessinger failed to place among the first ten. In the doubles this duo encountered bad breaks in the second game when they accumulated only 348, but they arose to the occasion in the third game with a 460 total. Scores:

DOUBLES.

J. Freer, Chicago	189	236	211—	636
E. Zajac, Chicago	220	212	182—	614
Totals	409	448	393—1,250	
F. Allison, Chicago	211	156	234—	601
F. Nessinger, Chicago	184	192	226—	602
Totals	395	348	460—1,203	

Milwauke bowlers won second honors in the doubles when E. Fritsche and W. Sievert tumbled the wood for 1,228. Cream city representatives took the first four places in the singles with E. Johnson setting the pace with 646, and J. Cheverton, 632; V. Schmitz 624, and F. Hafeman, 621, following in order.

Two 1,000 Games Rolled.

Two 1,000 games, the first of the season, were registered, one a 1,035 by Weisners of Chicago, the other an even 1,000 by Buicks of Elgin.

Kartheiser was the heavy sticker for the Oh Henrys. He had a series of 639. This team was away to a lowly start of 876, but came up stronger with 953 and finished with 986. L. Dunn and F. Miller did yeoman service for the Weisner Petersons, the latter getting 645 and the former 617.

Scores of leading Chicago five man teams were:

Weisner Peterson (2,889).			Portage Park (2867).		
Dunn	211	243 191	Wernicke	189	227 200
Kreith	179	176 183	Davis	147	217 257
Mulcahy	204	150 188	Peterson	215	176 188
Weisner	198	171 171	Carmich'l	163	158 193
Miller	198	213 204	Wolsfer	169	209 160
Totals	990	962 937	Totals	883	987 907

O Henrys, 2,815: Petersons, 2,762; Wanbanisas, 2,704; San Puro No. 5, 2,703; Charles Cassel, K. of C., 2,677; Pinkert State Bank, 2,640; Henry Leader, 2,644; Humboldt Maccabee No. 1, 2,643; Milridge No. 2, 2,629; Americus, K. of C., 2,629; Weisners, 2,627; Hare's Colts, 2,620; Bergens, 2,616; Dan Cahills, 2,601; Humboldt Maccabees No. 2, 2,585; Milridge No. 1, 2,542; Morton Mfg. Co., 2,423.

IN the WAKE of the NEWS

EXTRY! WAKE'S FLU EXPOSED.

WHEN Dr. Counseller was called to attend The Wake early this week, he gently but firmly placed the fever thermometer in the patient's mouth and held it there, for had not Doc read of the young lady in Michigan who simulated a fever of 114 by holding the thermometer against a hot water bag concealed beneath the bed clothes.

As he withdrew the mercury-laden tube, Doc started. "Why, with that temperature he's dead," murmured the eminent physician.

"That's how I feel," moaned The Wake.

"It's a puzzling case," continued Doc. "Apparently nothing can be done. Take two of the capsules of bitterosis every four hours to relieve pain and every three hours take a teaspoonful of this evili smellis tinctorum to reduce coughing, soft diet, and plenty of water even if you're not accustomed to it."

When Doc called the next day there was no abatement of temperature. He was not satisfied. Suddenly and without warning, he reached beneath the covers and dragged forth—an incompleted income tax return as The Wake turned away shamefacedly.

"Ah, that explains the fever," exclaimed Doc triumphantly. "An income tax report makes any one hot."

"What about all the aches in my joints?" objected The Wake.

"That's only the sur-tacks of the report sticking you," chuckled Doc, and he was on his way.

* *

Thanks to Helpers, One and All.

May we not, borrowing the expression of an ex-president, thank Helpers one and all for the many expressions of sympathy received both by mail and telephone, even the one who cheerfully reminded us that a penalty of $1,000 could be imposed for failure to file our income tax report on time. If Uncle Sam can collect that $1,000 he'll do better than our other creditors.

* *

Please Dry Those Tears.

Be hoo! Hoo hoo!
We don't know what to do—
Poetic taste
Will go to waste
Till Harvey's Fine has flow!
With sympathy. Maisie.

* *

What Really Cured.

Dear Harvey: Sending via separate mail, half of my reserve stock—one two ounce bottle. Take according to directions. J. O. M.

* *

When I Was a Kid, I Thought—

That a cartoonist drew his cartoon on each copy of the paper. K. C. K.

* *

Sounds Like a Flue Cure Tastes.

Sign on E. Ravenswood avenue manufacturing plant: "Helsbells." Now what the devil do you suppose that is? Monk of Ravenswood.

* *

For Week-End Only.

[From adv. in W. G. N.]
ONLY $900.
LOOKS LIKE NEW.

At this exceptionally low price this car should not last over Sunday. Call see this beautiful bargain and be convinced. Terms arranged. Joseph G. Glaser, 1144-48 Michigan av.

* *

This Wake Is Conducted by Harvey T. Woodruff. Help! Help!

* *

Height of Affluence.

My idea of the Height of Affidence is setting the emergency brake on the "old boiler" when you are fast in the mud up to the axle. H. M. C.

* *

To a Fly Rod.

[Signs of the Times.]
Split bamboo, with agate guides, ivory handled, too.
Where would you be taking me today?
Royal Coachman, gray Professor, Parmacheene Belle.
Every brand of hackle, grave and gay.

For old Memory's caught me dreaming,
Lost in plans, I'm hoping, scheming,

For the Northern streams where gleaming
Lives a fish we love, you know.

Patiently my time I'm biding.
Speed the time when I am guiding
You where little fawns are gliding
Down the trails we used to know. Nimrod.

P. S.: For Gawd's sake, Harvey, don't let 'em butcher the word "Parmacheene!"

* *

College Department.

Dear Wake: For two weeks we heard a lot about the rise of Iowa as a power in the Big Ten, and when it started to our heads, look what happened: Indiana beat us in basketball, Illinois whipped up in track, Minnesota sunk the swimming team, Nebraska nailed our wrestling hopes, and Oregon Aggies outshot our rifle team. Iowa, '24.

This is to suggest an "All-Wake Eleven of Good Sportsmen." I wish to nominate for first selection Mr. "Michigan '99," a star of the first magnitude in the realm of good sportsmanship. Rah! Rah! Roger, Iowa.

* *

Do You Remember Way Back When:

At about this time of the year, you saw an artistic variety of Bock Beer posters displayed in saloon windows? —E. A. S.

BOXING BILLS UP FOR HEARING WEDNESDAY

Springfield, Ill., March 16.—[Special.]—On Wednesday, March 21, at 2 o'clock, the house committee on license and miscellany will meet to consider boxing bills introduced at this session.

There are two bills before the committee, one introduced by Representative Gallas and another introduced by Representative Epstein.

The Epstein bill is the one that passed the house in the Fifty-second general assembly, providing for a commission of three persons to constitute the state athletic commission to be appointed by the governor. The bill provides for matches of no more than ten rounds of three minutes each and no decision.

The Gallas bill provides for a commission of five members, and except for a few minor differences, such as a provision for fifteen round contests of one minute duration, it is substantially similar to the Epstein bill.

Sidney Lyon, chairman of the committee, is extending an invitation to all persons and organizations interested in boxing to appear before the committee at the indicated time and if they desire they will be given an opportunity to present their views.

MEDORAS PLAY CRESCENTS.

The Medoras, leading team in the Windy City Indoor Baseball league, will clash with the Crescents tomorrow afternoon at Hamlin Park. Jelinek and Blumberg will be the opposing slabsters.

COURT TO RULE ON CALZA STATUS TODAY

The wrestling status of George Calza, Italian heavyweight, whose troubles have been aired in court by a pair of injunctions instituted by rival promoters over his services, probably will be settled once and for all today by Judge Ira Ryner, sitting in Circuit court.

In an effort to end the squabble, which, if continued, bids fair to return the black eye which adorned the sport before the city athletic commission became a fact, Judge Ryner yesterday appointed a committee of three sporting editors—Dave Rotroff of the News, Joe Foley of the Journal, and Frank Smith of THE TRIBUNE—to select an opponent for Calza for his next appearance here.

The committee had a list of ten names, five offered by John Krone and five by the Midwest club, from which to pick an opponent.

Krone suggested Linow, Demetral, Ordeman, Cutler, and Evko. The Midwest people named Daviscourt, Freberg, Eustace, Londas, and Pesek. The committee combed this list carefully and made two suggestions to the court, which probably will be made public today.

John Pesek is going to make an appearance in Chicago Monday night in the hope that he can convince promoters that he is entitled to a match with Ed Lewis for the championship. Pesek will meet Jack Sampson in a finish match at Pilsen Park pavilion. On the same card Stanley Pinta will take on Alex Vinter, the "Australian champion." Stanley is keen for another match with Zbyszko and today will post a forfeit of $500 that he can win if rematched.

EXHIBITION GAMES.
AT BRADENTOWN, FLA.

St. Louis (National)	4	11 2
Boston (National) (Ten innings.)	3	8 4

Batteries—Pfeffer, Toney, Sherdel and Clemens, Ainsmith and McCurdy; Genewitz, Marquard, Oeschger and O'Neil, Gowdy.

ROOKIES STAR AS CUBS NIP ANGELS IN TEN INNINGS

Los Angeles, Cal., March 16.—[Special.]—Although it took the Cubs ten innings to defeat the Angels, 3 to 2, today, Manager Killefer was greatly impressed with the spectacular playing of three men—Hippo Hodges, Barnie Friberg, and George Grantham. Not only did the two infielders shine in their fielding, but they also hit wickedly, while Hodges, one of the young left-handers, gave a most satisfactory exhibition on the rubber.

BARNEY FRIBERG. [TRIBUNE Photo.]

Friberg's performance at the far corner was brilliant, covering a lot of territory, making beautiful pickups, perfect pegs, dashing up on bunts, and handling slow grounders splendidly. In the ninth he leaped to the foul line, knocked down a sizzling grounder off Red Baldwin's bat, and whipped him out. In the tenth he recovered a bounder off Cheeves' gloved hand and threw out Hood, ending the game.

Grantham Also Shines.

Grantham, like Friberg, took several hits away from the opposition by clever fielding. On slow hit balls he came in fast and handled them perfectly to Grimes for the putouts. Manager Killefer also complimented Sparky Adams for his work at short after Jack Kelleher retired with two hits to his credit in five innings.

Hodges started and blanked the Angels, with two hits in four innings. He struck out two men with a good, fast ball and curve. Tony Kaufmann followed him and yielded the two runs secured by the locals. Seven hits were gleaned by Wade Killefer's squad, and four were collected off Tony in five innings. Virgil Cheeves was sent in to save the game, and he blanked the minor leaguers easily with one hit.

Grimes Hits in Two Runs.

They could not count until the seventh, and then one of Grimes' lusty wallops scored Hartnett and Adams, both of whom had strolled. The winning run counted in the tenth on a cluster of three hits off McQuade, one of the Angels' recruit pitchers.

Callaghan, who had replaced Heathcote, started with a single and Hartnett drove a hit to center field. Callaghan went to third and tried to score on an overthrow, but was picked off at the plate. Hartnett dashed to third on the play and counted when Statz dropped his first hit back of short.

FEDERAL RESERVE WINS.

Federal Reserve Bank basket teams won two games last night. The heavyweights defeated the National City Bank quintet, 38 to 18, while the lightweights trimmed Calumet High school, 44 to 30.

FIRST EXTRA INNINGS

CUBS.	Ab	R	H	*C	LOS ANGELES.	Ab	R	H	*C
Statz, cf	5	0	1	1	Carroll, cf	5	0	2	1
Kelleher, ss	3	0	2	4	Kruz, 3b	4	0	0	0
Gr'tham, 2b	3	0	1	5	Hood, lf	5	0	0	0
Grimes, 1b	4	0	1	15	Deal, 2b	4	1	1	5
Friberg, 3b	4	0	1	10	Griggs, 1b	4	0	1	15
Miller, lf	2	0	1	1	Tw'bley, rf	3	1	1	0
Heath'e, rf	1	0	0	0	McAuley, ss	3	0	0	7
O'Farrell, c	1	0	0	5	Baldwin, c	4	0	1	5
Hodges, p	1	0	0	2	Wallace, p	1	0	0	1
Grigsby, lf	2	0	1	3	Roberts'n, p	1	0	0	1
Hartnett, c	1	0	1	1	McQuade, p	2	0	1	4
Kauf'n, p	0	0	0	1	Tyrrell, c	0	0	0	1
Cal'han, rf	3	0	0	1					
Adams, ss	1	1	0	1					
Cheeves, p	1	0	0	0					
	34	3	9	49		36	2	6	42

*C means total chances, putouts, assists, and errors combined. †Batted for Hodges in fifth.

Cubs	000	000	200	1—3
Angels	000	011	000	0—2

Two base hits—Friberg, Miller, Carroll, McQuade, Grimes. Sacrifice hits—Heathcote, Kruz, McAuley. Innings pitched—By Hodges, 4; Wallace, 3; Kaufmann, 2; Robertson, 3; Cheeves, 4; McQuade, 4. Struck out—Hodges, 2; Wallace, 1; Kaufmann, 1; Cheeves, 1. Bases on balls—Wallace, 1; Robertson, 3; Kaufmann, 1; McQuade, 6. Stolen bases—Grantham, Grimes. Umpires—Casey and Reardon.

SOX OPEN BIG SERIES WITH GIANTS TODAY

Seguin, Tex., March 16.—[Special.]—Three recruits and one veteran utility man will appear in the White Sox battle front that faces the world's champion New York Giants at San Antonio tomorrow in the opener of a series of twenty contests between the forces directed by Messrs. Gleason and McGraw during the present training jaunt. The south siders depart for the Alamo by motor at 9 o'clock tomorrow morning.

William Kamm's place on the hot corner will be filled by Louie Rosenberg. Kamm will be rested thoroughly. Another rookie, Leo Taylor, last season with the Butte Independent club, will cavort about short, while Roy Elsh, late of Sioux City, a slamming right hand hitter, will play left field.

The lineup, as announced by Gleason, follows:

Hooper, rf; McClellan, 2b; Mostil, cf; Elsh, lf; Sheely, 1b; Leo Taylor, ss; Rosenberg, 3b; Schalk, c.; Ted Blankenship and Mack, pitchers.

B. B. Union Organizer Is Cleared of Jury Fixing

Milwaukee, Wis., March 16.—[United News.]—Attorney Ray Cannon, organizer and leader of the Baseball Players' union, today was exonerated of a charge of "jury fixing" by special prosecutors investigating the "confession" made by a civil court clerk which involved Cannon. The prosecutors told Judge A. J. Hedding that the charges were "without foundation."

NORTH PARK, 33; MOODY, 20.

North Park college quintet spilled Moody Bible institute, 33 to 20, at the collegians' gym last night. Gustafson and Nelson, with five and four baskets, respectively, were high point scorers for North Park. Loraine led the Bible shooters with twelve points.

BRENNAN SOON OUT OF HOSPITAL

New York, March 16.—[Special.]—Bill Brennan is pronounced out of danger and will be permitted to receive visitors tomorrow at the Jewish Memorial hospital, where he has been under treatment. He soon will be able to leave the hospital.

Fournier May Play with Centralia Semi-Pros

Centralia, Ill., March 16.—Jacques Fournier, former first baseman for the St. Louis Cardinals, may play with the Centralia White Sox, a semi-professional team, this season. Fournier plans to enter the insurance business with offices in Centralia.

Just Arrived

a splendid assortment of very smart styles in new *English Spring Top Coats and Slip-ons* for immediate wear. These were made to our special order. Prices Moderate.

NICOLL The Tailor
Wm Jerrems' Sons
200 So. Clark St.

Mandel Brothers
Men's shop, second floor

$4 $5

ÆTNA The Insured Hat

The Satisfaction Policy with each hat is the maker's guarantee of its quality. Inspect these famous hats today and learn how all you expect of your hats can be had at these popular prices. Grays, tans, greens and other good springtime shades. Satin lined.

Second floor, Wabash.

SATISFACTION GUARANTEED

Trim styles for young men; ease—dignity for men

Your Spring clothes should have these features; fine fabrics and needlework, too. Snug, trim lines and easy draping can't last without them

Extra value in Hart Schaffner & Marx silk lined or 2-trouser suits

$50

Maurice L Rothschild

Money cheerfully refunded

GOOD CLOTHES

Southwest corner Jackson and State

Chicago Minneapolis St. Paul

4 RECORDS FALL AS BREYER LEADS PURPLE TO TITLE

TOTAL OF POINTS

Northwestern	32	Indiana	8
Minnesota	30	Michigan	5
Wisconsin	16	Chicago	4
Illinois	10	Iowa	3

BY TED ISERMAN.

(Picture on back page.)

Four Big Ten swimming records were sunk and one tied in the annual conference championship swim which was fought out in the turbulent waters of Bartlett gymnasium pool last night and Thursday. Northwestern won the championship with 32 points, beating out Minnesota by a bare margin of two tallies.

JOHNNY BENNETT. [TRIBUNE Photo.]

Ralph Breyer, star on the Purple squad, was high point man with fifteen counters, garnered from three firsts. He also was the most potent factor on the record breaking relay squad, which included Ortlett, Winslow, and Paver.

Breyer broke the conference record of :29 3-5 in the 40 yard swim Thursday night in the preliminary heats, doing :19. He beat the 5:34 record of Laspher of Minnesota in the 440 yard swim last night, negotiating the twenty-two lengths in 5:24 3-5, and won the 220 in 2:23 2-5. This was not a record.

New Relay Mark.

The Purple relay quartet set a new mark, beating the former mark by :11-10. A third record established last night was by Hubbard of Michigan, who navigated the 150 back stroke in 1:51, beating the record of 1:53 2-5 set by Pavlicek of Chicago in 1916. Johnny Bennett of Wisconsin equaled his own time of :56 2-5 in the 100 yard crawl.

Bennett did not make the showing expected of him last night. He drew third in the forty chiefly because of a false start, following which he swam the entire distance, failing to hear the recall guns and entering for the event at a disadvantage. Bennett's first in the 100 with Wisconsin's seconds in the relay and in the breast stroke, gave the Badgers third place.

Gopher Diver Wins.

In the fancy diving, Bird of Minnesota bettered his team's chances with an unexpected win, Wells of the Purple, doped as a possible winner, coming third, with Condon of Illinois second.

The forty yard swim was an exciting splash, Gow and Bennett fighting for second, with Breyer taking a strong lead. Cerwonky of Wisconsin took the lead in the breast stroke, but Faricy had no difficulty in overcoming the advantage and beating the Badger. Protheroe won the fourth place in the 440 and 220, Hedeen making Chicago's other 2 points by placing third in the plunge, when Taylor of Illinois made the 60 feet in 39 1-5.

100 yard relay—Won by Northwestern: Wisconsin, second; Minnesota, third; Indiana, fourth. [Breyer, Ortlepp, Winslow, Paver]. Time, 1:19 1-10. New record.

Fancy diving—Won by Bird [Minn.]: Condon [Ill.], second; Wells [North.], third; Wallisg [Ind.], fourth. Points, 304.45.

40 yard swim—Won by Breyer [N. W.]: Gow [Minn.], second; Bennett [Wis.], third; Churchman [Purdue], fourth. Time, :19 4-5.

200 yard breast stroke—Won by Faricy [Minn.]; Cerwonky [Wis.], second; Dinmore [Minn.], third; Merrill [Minn.], fourth. Time, 3:42.

220 yards—Won by Breyer [N. W.]; Lanpher [Minn.], second; Dickson [N. W.], third; Protheroe [Chi.], fourth. Time, 2:28 3-5.

Plunge—Won by Taylor [Ill.]; Hickox [Ia.], second; Hedeen [Chi.], third; Nutting [Minn.], fourth. Time, :20 1-5.

150 yard back stroke—Won by Hubbard [Mich.]; Dickey [N. W.], second; Bowen [Ill.], third; Hanft [Minn.], fourth. Time, 1:51. New record.

100 yard free style—Won by Bennett [Wis.]; Gow [Minn.], second; Paver [N.W.] third; Churchman [Ind.], fourth. Time, :56 2-5. Ties record.

440 yard free style—Won by Breyer [N. W.]; Moore [Ind.], second; Lanpher [Minn.], third; Protheroe [Chi.], fourth. Time, 5:24 3-5. New record.

LASKER DEFEATS MARSHALL IN 1ST MATCH AT CHESS

New York, March 16.—[Special.]—Edward Lasker of Chicago and Frank J. Marshall of New York completed the first game of their match for the United States chess championship at the rooms of the Marshall Chess club at 1 o'clock hour tonight. Lasker won in forty-one moves. They played forty moves in the time limit of four hours last night. All told, the game lasted 11 hours and 3 minutes. Marshall has held the title fourteen years. They are to play three games in New York, then four in Cleveland, then go to Chicago and may reach Chicago in ten days.

CHARLES RAWSON NAMED REFEREE OF DRAKE GAMES

Des Moines, Ia., March 16.—Charles A. Rawson, former United States senator from Iowa, will act as referee at the fourteenth annual Drake university relay meet April 27-28.

Senator Rawson, an alumnus of Grinnell college, played football during his college days.

Maine Swimmers Beat Rockford in Dual Meet

Maine Township swimmers submerged Rockford in a dual meet at Des Plaines yesterday, the seniors winning, 39 to 20, and the juniors, 33 to 26. Two brothers starred for Maine, R. Merrill scoring fifteen points in the senior class and C. Merrill making thirteen in the junior division.

LOCAL BASKETBALL.

Kenwood Evangelical, 13; First Pres., 12.
Prairie Sportsmen, 22; Emeralds, 20.
Lane Tech Ramblers, 29; Evanston Hemenways, 27.
Federal Reserve beavies, 35; National Guards, 18.
Federal Reserve lights, 44; Calumet Birds, 30.
Hildreds, 11; Evanston Hemingways, 10.
Western Electric, 26; Montgomery Ward, 8.
Federal Reserve lights, 42; Auburn Boosters, 24.
Federal Reserve juniors, 32; Merchants needed points by superb sharpshooting at the base line.

As the umpire called the deciding point Molla smilingly ran towards Suzanne and extended her hand, which the victor shook somewhat coldly. Both were surrounded by groups of friends, the French showering Suzanne with congratulations, while Molla's followers cheered her up.

Neither would comment on the match. Mamma Lenglen, seeing a reporter charging towards Suzanne, shouted a warning to her daughter:

"Watch yourself."

"I have nothing to say because there is nothing to talk about," said Suzanne laughingly.

"There was no hard luck about it," said Molla. "I was outplayed."

Suzanne's great tennis triumph over Mrs. Mallory occurred on the same courts where the French girl was introduced to the game.

MISS RYAN IS NEXT

[Chicago Tribune Foreign News Service.]

NICE, March 16.—[Tribune Radio.]—Elizabeth Ryan won the right to meet Suzanne Lenglen in the finals of the Nice tourney tomorrow by beating Miss Trip, 6—4, 7—5, this afternoon. Mrs. Mallory and Wallis Myers were eliminated in the mixed doubles by Miss Ryan and Randolph Lycett, 6—3 6—2. Miss Ryan and Lycett will play Mlle. Lenglen and Count Soumarkahoff tomorrow in the semi-finals.

MAKE DAVIS CUP PLAY DRAWINGS

New York, March 16.—Seventeen nations, four in the American zone and thirteen in the European, today were drawn for competition for the Davis cup, with representatives of twelve of the seventeen challenging nations witnessing the draw. In the American zone, Canada was drawn against Japan and Hawaii against Australia.

Winners in the respective areas of play will meet in the United States on July 16, 17 and 18 to decide the challenger for America's laurels. The challenge round is scheduled for Aug. 31, Sept. 1 and 2, at Forest Hills, N. Y.

Japan is expected to come to this continent for its match with Canada and Australia to play in Hawaii.

DURANT SMASHES AUTO MARKS

Los Angeles, Cal., March 16.—R. C. ("Cliff") Durant, automobile race driver, who yesterday broke all world's records for five and ten miles, today bettered all times, both competitive and noncompetitive, for distances from ten to fifty miles, on the Los Angeles speedway. The tests were made under the sanction and supervision of the contest board of the American Automobile association.

Asst. War Secretary to Remain as Tennis Chief

New York, March 16.—The executive committee of the United States Lawn Tennis association may prevail upon Dwight F. Davis not to resign the presidency of the organization because of his recent appointment as assistant secretary of war, on the understanding that his responsibilities as tennis executive be shared by other officials. It is believed he will consent.

GASOLINE ALLEY—LOOK OUT BELOW—WALT'S COMING DOWN

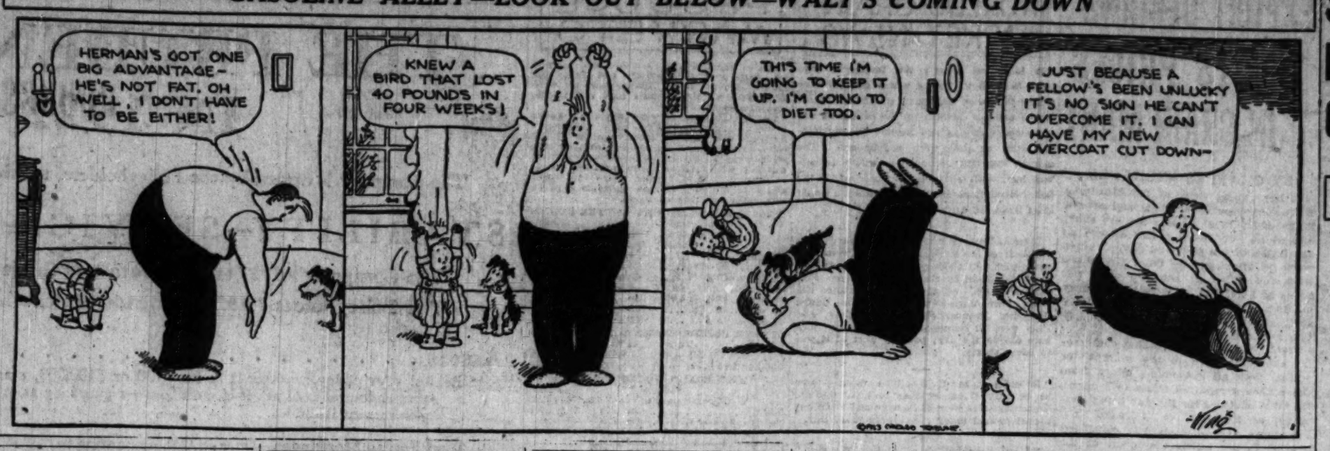

MICHIGAN CHOICE TO WIN BIG TEN MEET

(Pictures on back page.)

Despite a failure to qualify a man in the 440, Michigan, with an evenly balanced team, is expected to score enough points to win the annual indoor track and field games of the western conference in Patten gym in Evanston tonight. The Wolverines were shut out in the 440 prelims last night but qualified a pair of runners in the 880.

BILL VAN ORDEN. [TRIBUNE Photo.]

Illinois, winner of many indoor and outdoor meets in recent years, should be a strong contender, with Iowa also fairly well up in the running. Wisconsin, Chicago, and Northwestern are other teams which should get into the scoring columns.

Ayres Dash Star.

Ayres of Illinois is looked upon as an almost certain winner of the fifty yard dash. Coulter and Brookins of Iowa, Spetz of Wisconsin, Worlein and Hagen of Northwestern, Wittman and Burke of Michigan, Tykle of Purdue, and Everett of Ohio State are possibilities.

The sixty yard high hurdles should result in an interesting duel between Johnson of Illinois, Hubbard of Michigan, Crawford of Iowa, and Brickman of Chicago. Johnson won the event at the Illinois relays.

Emil Krogh of Chicago appears to be the class of the field in the mile.

Van Orden Shot Favorite.

Isbell of Michigan, Marsulo of Illinois, Murphy of Purdue, Phelps of Iowa, and Crippen of Northwestern are the leading two milers of the conference. This should be one of the best races of the night.

In the field events Van Orden of Michigan should win the shot put. He has a mark of 43 feet 1¼ inches. McEllven of Michigan, Platten and Donahue of Wisconsin, and Pence of Purdue are the class of the high jumpers. All have cleared the bar over six feet consistently all season.

Soar High in Pole Vault.

The pole vault should result in interesting competition between Brooker of Michigan and Gollins and Brownell of Illinois. This trio has cleared better than 12 feet 6 inches.

The one mile relay is an open event, although Iowa, considering past performances, should win.

The first event will start at 8 o'clock, and four places will count.

LAST NIGHT'S PRELIMS

Illinois led in the qualifying for the conference 440 yard title at Patten gym last night, while Michigan, Northwestern, and Wisconsin, with two men each, tied for honors in the 880. Reinke of the Wolverines, in winning the first heat of the half from Crippen of the Purple, bettered the conference indoor record by four-fifths of a second in 1:57 3-5.

Sweet, Smuts, and Carter placed for the Illini in the shorter race, leaving Michigan without a finalist in this event tonight. Hagen of Northwestern took the first heat, no other runners making high enough time to qualify. The winning man in each heat was forwarded to the finals without taking his time.

Hilberts and Valley of the Badgers qualified for the finals in the 880. Telford and Crippen of the Purple also went to the finals. Hattendorff and Reinke qualified for the Wolverines.

440 YARD DASH—First heat: Won by Hagen, Northwestern. No others qualified. No time on winner. Second heat: Won by Carter, Illinois; Bates, Chicago, second. Time, :53 3-10. No time on winner. Third heat: Won by Wilson, Iowa; Smuts, Illinois, second. Time, :53 6-10. No time on winner. Fourth heat: Won by Sweet, Illinois. No others qualified. No time on winner.

880 YARD RUN—First heat: Won by Reinke, Michigan; Crippen, Northwestern, second. Time, 1:57 3-5. [Unofficial time, as there were only two watches.] Second heat: Won by Telford, Northwestern; Hilberts, Wisconsin, second. Time, 2:01 2-5. Third heat: Won by Hattendorf, Michigan; Valley, Wisconsin, second. Time, 2:02 4-5.

PICK OFFICIALS TODAY FOR NEXT SEASON ON GRID

Football officials who will handle western conference struggles this fall will be selected at a meeting of Big Ten gridiron coaches at the Auditorium hotel this morning. The mentors will talk over the advisability of dropping and adding timber to the eligible list of officials.

Athletic directors will hold a special meeting at the same place this afternoon at 2 o'clock.

NOTES OF THE CUE ROOMS.

Two games were played in the city Three Cushion league last night, as follows: At the Radio—Le Gros, with high run of 5, beat Magnus (46), 50-45, in 66 innings. Magnus ran a 6. At Samuelson's—McClure beat Towle (50), 42-42, in 114 innings, McClure having a 4 for high run, to Towle's 3.

Irwin Rudolph was the winner over Tom Hueston, 500 to 472, in their pocket billiard match which closed at Mussey's last night. Hueston rallied and won the final block, 128 to 115, but was a little short.

Art Cremieux defeated Joe Harker, 80 to 72, in the Peterson handicap pocket billiard tournament last night. Harker (80) meets Art Johnson (120) Monday night.

The three cushion match between Lippert and Berrett at Foley's was postponed until Monday night.

Woods and Waters by BOB BECKER

THE FISHING YARNS ARE GETTIN' BETTER.

DAY by day the fishin' yarns are getting better and better. After reading a few days ago about that trained pickerel owned by H. D. M., L. N. C. steps to bat with a tragic anecdote about a dear old friend of his, a channel catfish. He writes:

"That was most wonderful about H. D. M. and his pickerel wasn't it? And how he must have been attached to his pet! That just reminds me of a certain very dear old friend of mine.

"We first met him, dad and I, when we lifted him out of the Wabash, not too far away. He was a fine channel cat that weighed about twelve pounds. The best aquarium we had was an old rain barrel, so we put him in it.

"After a while the boys would take him out of the water to pet him. Got so that after a while our pet's favorite place was up on the edge of the roof over the rain barrel.

"One day in the fall everybody went to the country fair, and when we left the house there was the old fellow laying up there on the edge of the roof sunnin' himself. But he wasn't there when we came home.

"Poor old scout, he had gone fast asleep, fallen into the rain barrel, and drowned."

M'MILLEN WINS OVER SARPALIUS IN MAT GO

Columbus, O., March 16.—[Special.]—Big Jim McMillen of Illinois won the decision over "Sarp" Sarpalius of Chicago in the preliminaries of the Western Intercollegiate conference individual wrestling championship here tonight. McMillen's advantage was 7 minutes 11 seconds.

S. A. Troutman of Nebraska, last year's 175 pound champion, lost by a decision to E. H. Templen of Wisconsin, whose advantage was 1 minute 3 seconds. Other bouts:

115 POUNDS—Pfeiffer, Iowa, won decision over Dickerson, Ames, advantage 2:11; Turner, Purdue, won decision over Probst, Nebraska, advantage 4:12.

125 POUNDS—No preliminaries.

135 POUNDS—Christopher, Ohio, won decision over Gooch, Illinois, advantage :17; Bowen, Ames, won decision over Holmes, Wisconsin, advantage 2:23.

158 POUNDS—Reed, Nebraska, won decision over Hall, Ohio, advantage 9:53; Player, Illinois, won decision over Carrothers, Ames, advantage 2:21.

175 POUNDS—Heid, Indiana, won decision over James, Iowa, advantage 5:46; Templin, Wisconsin, won decision over Troutman, Nebraska, advantage, 1:03.

HEAVYWEIGHT—Greer, Ames, won decision over Renner, Nebraska, advantage, 2:11.

The finals will be staged at 8 p. m. Saturday.

KANSAS CITY A. C. REACHES FINALS

Kansas City, Mo., March 16.—The Kansas City Athletic club defeated the Two Harbors, Minn., 42 to 24, in the first game of the semi-finals of the National A. A. U. basketball tournament here tonight. The Hillyards, St. Joseph, Mo., defeated Larry Semon A. C. of Hollywood, Cal., 46 to 31, and will meet the Kansas City Athletic club in the finals tomorrow night. The play was exceptionally fast and was closely contested in the first half, which ended 13 to 13.

TURNERS IN GYM MEET TOMORROW

The annual gymnastic tournamen of the Illinois district of the American Gymnastic union will be held tomorrow at 2:30 p. m. at Dexter Pavilion the stockyards. Games will be held in classes from 6 years up, and both men and women will participate. Seven turner societies will participate in the meet, the entries being:

North Side Turners, Lincoln Turners, Central Turners, Vorwaerts Turners, Eiche Turners, Aurora Turners, Schweizer Turners.

Johnson, Threakill, to Lead Phillips Quintet

Wendell Phillips lightweight quintet, which closed the season in a triple tie with Marshall and Englewood for the championship, were guests at a banquet given by prominent citizens of the Second ward at the Wabash Y. M. C. A. last night. Captains for next year's teams will be Johnson and Threakill for the heavy and light weight squads, respectively.

NOTES OF THE GOLFERS.

Increasing value of its land probably will cause the North Shore Golf club to move from its present location at Kenilworth. The club has an option to purchase the forty acres on which its nine hole course is located and recently was offered a price for the option which will yield a material profit. The club has the necessary money to take up its option. The present officers are: President, George D. Wolf; vice president, Charles A. Nash; treasurer, Joseph J. Kutten; secretary, Andrew D. Collins.

The opening banquet of the Chicago Musicians' Golf club will be held March 24 at the Chicago Musicians' Golf club, starting at 12 midnight. Secretary Charles Gould expects a record attendance.

All of the member clubs in the Chicago District Golf association have engaged their professionals for the season and most of them will report early in April.

President E. A. Engler of the Glen View club has returned from a few weeks' golfing trip to Florida.

Tom Walsh, new manager of the Dixmoor club, has a novel idea in the prize line. Each time a player wins a tournament a tree will be planted on the ground and attached to the tree will be a bronze plate telling the name of the winner and the tournament he won.

OAK PARK WINS PAIR OF TITLES ON TRACK

TABLE OF POINTS

SENIOR EVENTS.

Oak Park	42 1-2	Proviso	4
U. High	34	Riverside	5
Deerfield	19 2-5	Thornton	3
Evanston	12 1-2	Morton	1
La Grange	8		

JUNIOR EVENTS.

Oak Park	41 1-4	Riverside	5 1-2
Deerfield	21	Proviso	5
Evanston	17 1-3	U. High	2
La Grange	6 1-2	Thornton	1

BY WALLACE ABBEY.

(Picture on back page.)

Oak Park High school athletes scored a double triumph in the annual indoor championship track and field meets at Patten gym, Evanston, last night. The Oak Park seniors scored 42½ points, against 24 for University High, their closet rivals, while the junior team amassed 41¼ points, against 21 for Deerfield, who finished second.

Eugene Goodwille of U. High was the individual star of the met, winning three firsts. Goodwille took the 50 yard dash, 50 yard low hurdles, and 220 yard run. Erwin Meyers took first places in the 880 yard and one mile runs for Oak Park. Summaries:

SENIOR EVENTS.

220 yard run—Won by Goodwille [U. High] Smith [Oak Park], second; Johnson [Riverside], third; Wyrzykoski [Morton], fourth. Time, :23 3-5.

880 yard run—Won by Meyers, Oak Park; Fell [Deerfield], second; Maher [Oak Park], third; McCullogh [Proviso], fourth. Time, 2:13 3-5.

Four lap relay—Won by Oak Park; U. High, second; Deerfield, third; Evanston, fourth. Time, 1:20 3-5.

Mile run—Won by Meyers [Oak Park]; Cummings [La Grange], second; Eliason [Oak Park], third; Bayliss [U. High], fourth. Time, 4:47.

50 yard low hurdles—Won by Goodwille [U. High]; Rose [Oak Park], second; Ellsworth [Oak Park], third; Fuqua [U. High], fourth. Time, :06.

440 yard run—Won by Hart [Evanston]; Rockwell [Deerfield], second; Woeful [U. High], third; Bennett [Evanston], fourth. Time, :56.

50 yard dash—Won by Goodwille [U. High]; Cannon [Evanston], second; Arrington [Thornton], third; Rockwell [Deerfield], fourth. Time, :05 3-5.

50 yard high hurdles—Won by Ellsworth [Oak Park]; Turner [Oak Park, second; Fuqua [U. High], third; Libby [Evanston], fourth. Time, :07 3-5.

FIELD EVENTS.

Pole vault—Thompson [Evanston], Gifford [Deerfield], Heppes [La Grange], Adams, Duffield, Erikson [Oak Park], tied for first. Height, 9 feet 6 inches.

High jump—Won by Ellsworth [Oak Park]; Johnsen [Riverside], second; Vincent [Thornton], Burchard [Deerfield], Cameron [Deerfield], Durland [Oak Park], Keckendorn [Oak Park], tied for third. Height, 5 feet 7 inches.

Shot put—Won by Bolan [Deerfield]; Follette [Proviso], second; Williams [La Grange], third; Boyd [Thornton], fourth. Distance, 42 feet 1 inch.

Three broad jumps—Won by Harvey [Deerfield]; Weridin [La Grange], second; Wilson [Evanston], Royer [Oak Park], tied for third. Distance, 27 feet 4 inches.

JUNIOR EVENTS.

50 yard dash—Won by Denker [Riverside]; Stayman [Evanston], second; Brunke [Oak Park], third; Lafever [Evanston], fourth. Time, :06 2-5.

660 yard run—Won by Keiso [Oak Park]; McDermott [Proviso], second; Nesbit [Deerfield], third; Peterson [Oak Park], fourth. Time, 1:37 4-5.

Four lap relay—Won by Oak Park; Evanston, second; La Grange, third; Deerfield and Riverside tied for fourth. Time, 1:23 1-5.

220 yard dash—Won by Bruhnke [Oak Park]; Pillinger [Oak Park], second; O'Hara [U. High], third; Follette [Proviso], fourth. Time, :26.

50 yard low hurdles—Bennett [Oak Park] and Gifford [Deerfield], tied for first; Buresch [Evanston], third; McDermott [Proviso], fourth. Time, :07.

FIELD EVENTS.

Three broad jumps—Won by Pillinger [Oak Park]; Rogers [Deerfield], second; Nesbit [Deerfield], third; Halperin [Oak Park], fourth. Distance, 32 feet 11 inches.

Pole vault—Putman [Evanston], Gifford [Deerfield], Ashley [La Grange], tied for first; Munn [La Grange], Harper [LaGrange] and Barley [Deerfield], tied for fourth. Height, 9 feet.

High jump—Won by Rogers [Deerfield]; Bennett [Oak Park], second; Meyer [Oak Park], third; Halperin [Oak Park], Stickley [La Grange], Ashley [La Grange], Dickerson [Deerfield], tied for fourth. Height, 5 feet 4 inches.

Shot put—Won by Lafever [Evanston]; Adams [Oak Park], second; Tourtelot [Oak Park], third; Anderson [Thornton], fourth. Distance, 43 feet 10¼ inches.

THREE CUSHION LEAGUE.

Pittsburgh, Pa., March 16.—[Special.]—Harry Wakefield of Milwaukee and Earl Lookabaugh split even in today's two games in the Interstate Three Cushion Billiard League tournament. The score was the same in each game, 50—25. Lookabaugh won the afternoon game in 72 innings, running a 5 to Wakefield's 4. The latter won the evening game in 52 innings by playing sensational billiards. He ran an 8, while Lookabaugh's best was 4.

Irish and Scotch

Homespuns, Crashes and Tweeds—also English Tennis and Golf Flannels. All kinds of Sport Cloths.

Jerrems

Three Stores
7 North La Salle Street
157 North Michigan Avenue
71 East Monroe Street

FARM AND GARDEN BY FRANK RIDGWAY

STARTING GLOBE ARTICHOKES FROM SEED.

A CROP of globe artichokes—strangers in corn belt gardens—can be produced the first year if the seed is given an early start. One of the easiest ways of starting globe artichokes is to sow the seed under glass any time within the next few days. A few gardeners who have tried them in this section have found that they are most successful when they start the seed under glass the last of February or the first half of March.

If the seed is sown March 15, transplant the seedlings to pots the first week in April. In three weeks transfer the plants to open ground. Avoid disturbing the roots and set the plants thirty-six inches apart in rich soil, which has been previously manured. Cultivate often and thorough during the entire season.

The globe artichoke is a perennial and the plants produce good buds for three or four years. After the fourth year good crops are not often secured. Experienced growers consider it the best plan to start with new plantings every third or fourth year. How to start globe artichokes by using suckers will be told later in this department.

ST. RITA BLASTS TITLE HOPES OF JOLIET FIVE

St. Rita's lightweight basketball team knocked Joliet's De La Salle five out of a chance at the title in the Catholic league yesterday, 14 to 12, at Eighth Regiment armory. The visitors were tied with Chicago De La Salle for the lead, and yesterday's result gives the Chicago lights the title. Nevins, with four baskets and two free throws, and O'Connor, with two baskets, did all St. Rita's scoring. Rudy and Kaffer starred for Joliet. The heavyweight contest was won by De La Salle, 22 to 12. Lightweight lineup:

ST. RITA [14].	B	F	P	T	DE LA SALLE [12].	B	F	P	T
Nevins,rf	4	3	1	0	McFadden,rf	1	0	0	0
Graham,lf	0	0	0	0	Ryan,lf	1	0	0	0
O'Connor,c	2	2	0	0	Rudy,c	2	0	1	0
Mullins,rg	0	0	4	0	Kaffer,rg	0	0	0	0
Burke,lf	0	0	1	0	McGinnis,lg	0	0	1	0
Curtis,rg	0	0	0	0	Greene,rf	1	0	0	0

3 CORNERED TIE IN WEST COAST

Belleaire Heights, Fla., March 16.—Johnny Farrell, Walter Hagen and Alex Smith, each with 144 for today's play, tied for first place in the west coast open golf championship, which began here today.

J. A. Mudd Jr. Loses in Florida Golf Finals

Miami, Fla., March 16.—Fred Knight of Philadelphia won the annual spring tournament at the Miami Country club today by defeating J. A. Mudd Jr. of Chicago, 4 and 3. The easterner won because of a superior short game. Mudd, generally effective around the greens, was erratic today and tossed off several strokes because of indifferent putting and approach shots.

Monthly Club Shoot at Onwentsia This Afternoon

The Intercountry Club Trap Shooting league will hold its regular monthly tourney at Onwentsia club this afternoon. The events will be a 25 target, 15 yards, warmup, and the 100 target 16 yards team race in which the Shogren handicap system will prevail. Traps open for practice at 11:30.

S. ZBYSZKO PINS DAVISCOURT.

Wichita, Kan., March 16.—Stanislaus Zbyszko, former heavyweight wrestling champion, won from Dick Daviscourt of Wichita here last night in straight falls.

TILDEN WINS CAPITAL TUSSLE BY 25 TO 18

Washington, D. C., March 16.—[Special.]—Tilden Tech, winner of the Chicago High school basketball title, made a success of its eastern invasion by nipping Eastern High, South Atlantic and Capitol champion, 25 to 18, in a fast game today.

The Tilden team was held to a 10 all score at the half, but in the third quarter opened a whirlwind offense that steadily pushed it ahead.

Vaskovsky fulfilled advance notices of being the most dangerous man on the squad by a brilliant performance that brought four field baskets and five free throws in six chances. Lineup:

TILDEN [25].	B	F	P	T	EASTERN [18].	B	F	P	T
Foster,rf	1	0	0	0	O'Dea,rf	2	0	0	0
Vaskovsky,lf	4	5	1	1	Hook,lf	2	0	0	0
Barry,c	2	0	1	0	Smith,c	2	0	2	0
Pearlman,rf	3	2	2	0	Cardwell,rg	0	0	0	1
We.ss,lg	0	0	2	1	Kessler,lg	0	0	1	0
Carney,rf	0	0	1	0					
Gentile,lg	0	0	0	0					
Mehl,rf	0	0	0	0					

Free throws missed—Vaskovsky, 1; O'Dea, 5. Umpire—Reynolds. Referee—Thorpe.

ROCKFORD FIVE WINS AND ENTERS STATE FINALS

Urbana, Ill., March 16.—[Special.]—Rockford High defeated Greenville in the first game of the semi-finals of the state high school basketball tournament here tonight, 36 to 23, and will enter the finals for the state championship tomorrow night. Rockford led, 19 to 6, at half time and outplayed Greenville throughout. Lineup:

ROCKFORD [36].	B	F	P	T	GREENVILLE [23].	B	F	P	T
Foglhman,rf	4	2	2	0	Dietcker,rf	0	0	1	0
Behr,lf	8	2	0	0	Nivinger,lf	0	1	0	0
Kullberg,c	4	0	2	0	Yelton,c	2	0	0	0
Hoch,rg	2	0	2	0	Hawley,rg	1	0	0	0
Nelson,lg	1	0	2	0	O'Rawley,lg	1	0	0	0
Andrews,	0	0	0	0	Savard	3	0	0	0
Rohde	0	0	0	0	Byers	0	0	1	0

Villa Grove defeated Canton, 38 to 25, in a fast and brilliant game and won the right to meet Rockford for the state title.

ST. CYRIL-AQUINAS SPLIT.

St. Cyril and Aquinas quintets shared honors in two Catholic league games at the South Side Turner hall yesterday. St. Cyril heavy weights winning, 14 to 7, and the lightweights losing, 26 to 20. Major lineup:

ST. CYRIL [14].	B	F	P	T	AQUINAS [7].	B	F	P	T
McCarthy,rf	1	1	3	0	Smith,rf	0	0	2	0
Nash,lf	1	0	3	0	Rail,lf	0	2	4	0
O'Donnll,c	0	0	0	0	Irvin,c	0	0	3	0
Parker,rg	0	0	2	0	Henry,rg	1	0	0	0
Hart,lg	0	7	0	0	Wilson,lg	1	1	3	0
Sullivan,rf	1	0	0	0	Stafford,lg	0	0	4	0

LATIN SPILLS SENN.

Chicago Latin lightweight quintet spilled Senn, 23 to 17, largely through the individual brilliance of Miley, who scored 15 points in the Latin rym yesterday. Lineup:

LATIN [23].	B	F	P	T	SENN [17].	B	F	P	T
Miley,rf	4	7	3	0	Mitl'man,rf	1	0	4	1
Woolf,lf	2	0	1	0	Moss,lf	0	0	0	0
Keller,c	1	0	1	0	Beam,c	2	0	1	0
Cummings,rg	1	0	1	0	Crooks,rg	0	0	0	0
Sisaner,lg	0	0	2	0	Hanson,lg	2	0	2	0
Glass,lf	0	0	0	0	F.N'man,lf	1	0	0	0

Umpire—Wolff.

A.A.F. BASKET CHAMPIONSHIPS

Games are carded tonight on two floors as follows:

AT WEST SIDE Y. M. C. A.

95 pound class—7 p. m., Grand Crossing vs. Pulaski Comets [for third place]; 7:45, Division Y Radios vs. Chicago Boys' club No. 5 [for first place].

105 pound class—8:30 p. m., Welles Park vs. Eckhardt for third place; 9:15, Boys' club No. 5 vs. Division Y Bullets [for first place].

AT SINAI SOCIAL CENTER.

Heavyweights—8 p. m., Franklin Park Roamers vs. Independence Blues [for third place]; 8:45, Association House Reds vs. Armour Cornells [for first place].

COOK CO. BASKET LEAGUE.

Armour Square Lightnings, 26; Stanley A. C., 10.

Marcy Centers, 29; Second Presbyterian Buddies, 7.

Davis Chicago Feds, 25; Elmo Midgets, 15.

Emerson Y. M. C. A., 13; Grace Lutherans, 20.

St. Mel's High school, 21; Capper & Capper, 11.

Mac Roamers, 22; Western Indians, 20.

Emerson Y. M. C. A., 31; Grace Luth., 20

Fuller Park, 25; St. Mel's High, 18.

West Side Sportsmen, 19; Emerson Y. M. C. A., 12.

SUZANNE SENDS MOLLA DOWN IN 6—0, 6—0 DEFEAT

THEIR FOURTH MEETING

NICE, France, March 16.—Today's meeting was the fourth contest between Suzanne and Molla. The first was in St. Cloud, in June, 1921, when Suzanne scored a 6—2, 6—3 victory. Then came their encounter in August of the same year at Forest Hills, Long Island, when Suzanne quit after losing the first set, 6—2. The third match was at Wimbledon, England, last year, when Molla was outclassed, 6—2, 6—0.

Her defeat today was the most complete she had ever suffered. Her friends believe she should take a long rest before competing in American tournaments this summer.

BY DON SKENE.

[Chicago Tribune Foreign News Service.]
[Copyright: 1923: By The Chicago Tribune.]

NICE, France, March 16.—The bitterest feminine feud in sport history was settled decisively today when Suzanne Lenglen of France, world's champion woman tennis player, gave Mrs. Molla Mallory, for years America's champion, a crushing defeat, 6—0, 6—0.

SUZANNE LENGLEN. [Kadel & Herbert.]

Molla was smothered by the faultless attack of the slashing Suzanne. Mrs. Mallory brought only the third and fourth games of the set to deuce and she scored only 19 points in the whole match, losing two games of the second set by a love score. She made a single point in four games. Only two things can be said in Molla's favor. She made a lion hearted fight against certain doom, and she took a heart breaking licking with a smile of true sportsmanship.

Great Crowd Sees Match.

One of the largest crowds that ever witnessed a Riviera tennis match filled all the available seats and standing room and overflowed the special stands. Mlle. Lenglen, flashing a confident smile, was first to appear on the court. She was received with a burst of clapping.

Mrs. Mallory nervously puffed at a cigaret before making her entrance. The ovation to her far outdid Suzanne's reception.

Molla and Suzanne both shook hands and chatted with King Gustaf of Sweden. The rivals greeted each other with hearty hand shakes for the first time during the Riviera session.

Both Play Cautiously.

Both adopted a cautious game, driving to the base line and staying back of the court. Only once did either come to the court. This was in the third game of the second set, when Suzanne scored the final point with a smashing kill. Suzanne used her favorite strategy—a volleying game from the base line. Molla fell into the trap and tried to match her skill with the French flash in a style of play in which Suzanne is unbeatable.

The world's champion centered a merciless attack on Molla's weak back hand, forcing the American to hit into the net often. Nearly every point was marked by long rallies which ended before the relentless accuracy of the wonder girl. Mlle. Lenglen in this way swept through the first set like a tornado, Molla scoring a lone point in the first, second, fourth, and sixth games and two points in the third and fifth.

Molla in Short Rally.

When the second set went along in the same way the crowd cheered and seemed to be pulling for Molla to win a game, and she twice was on the verge of doing so, leading the third game, 40—15, and the fourth, 40—30. The French star, however, won the

The Old Copyreader

"Many a story is hopelessly written, but the story of life is hopelessly rotten."

WHEN PEGASUS BALKS.

When the Muse bears up her poet
Let 'er slide and don't be glum;
With a little skill and tact
You can quickly overcome
Her defection; it's a dumb
Poet who gets scared and pallid
When his mind goes on the bum—
Brains aren't needed in a ballad.

When the Muse her job has clashed
Don't imagine you are plumb
Up against it; you've got stacked
Cards to play with; it's a rum
Go if you are house forth mum
Just because you lack a valid
Reason for a rime. How come?
Brains aren't needed in a ballad.

When the Muse declines to aid
[She is oft a fickle chum]
Don't be bothered by the fact;
Reach a finger and a thumb
Over and make use of some
Frills from her poetic salad
And you'll make the welkin hum—
Brains aren't needed in a ballad.

GUY LEE.

IRISH WORKING, ALSO FIGHT, BUT BUSINESS MENDS

BY SCRUTATOR.

The Irish are working as well as fighting. St. Patrick's day finds the island with plenty to eat, and with industry on the mend throughout the north. Business news from the Free State is more meager, because there is less to tell. The north has so many more industries that it occupies more space in the trade reports. However, it is plain that even in the Free State people are still planting, harvesting, building, buying and selling. Dublin banks paid dividends last year, some as high as 20 per cent. Bank clearings in Dublin slumped only 10 per cent in 1922 over the year previous, but decreases are also noted for most British institutions.

Ireland's present troubles began when the island had reached its most prosperous era since legendary days. The American consul at Queenstown, who figured so prominently in the Lusitania story, told this writer in 1917 that prosperity was really what was the matter with Ireland. It is quite evident that the work of Sir Horace Plunkett and his followers has placed Irish agriculture on so firm a base that even the banditry and murder now prevalent has not seriously impaired it. Ireland under the deadly peace of the early nineteenth century suffered famine. Today her production is such that civil war fails to starve her people.

Amid the crack of rifles the Free State still manifests the essential difference between the political genius of the peoples of the British Isles and those of the continent. There is real money in the Free State treasury — no rubles, marks or stuff like that. On February 10 the Free State had a balance of more than £700,000—sure enough dough—good anywhere east or west of Suez. The Free State government is not all occupied in trying to run down the 4,000 wild boys carrying on the guerilla warfare. It is engaged in such humdrum affairs as reorganizing the postal system and planning the introduction of the C. O. D. into parcel post. They expect to build up some Irish mail order houses.

—In the north the shooting and bombing chronicled so steadily by the cables a few months ago seem to have stopped. In place of this gory stuff, we have such items as these in the London financial reviews: A bumper crop of flax, a yield per acre far surpassing last year; five new coal veins located in County Tyrone, one of unusual thickness; mining operations already under way.

Although 12,000 men are still out of jobs in the shipyards, the Belfast firms have a better business than the Scottish and English yards. Harian and Wolff are completing three big liners and starting construction of 120,000 tons of ships —more than were built in the United States last year, according to Lloyd's. Another Belfast firm is building seven ships.

The embargo by the south against Ulster has been raised. Northern merchants are busily canvassing their old customers. The sample case is spreading the gospel of common sense in place of fanaticism. Erin go Bragh!

—While on this good will stuff, how about Germany?

Deutschland is about to cross the four trillion mark in marks, if not over it, by the time this is printed. You have to move fast to keep up with the currency.

But the potato crop last year was over 500,000,000 bushels greater than the 1921 output. This increase in annual production is more than the entire crop of potatoes raised in the United States in 1922.

Revolutions seldom move fast on full tummies. The potato crop may prove of more historic significance than the truckloads of marks scooting about the streets of Berlin. Spuds may prove more effective than bullets against the reds.

—Thanks to Mr. Hoover's commerce reports, we know why the Germans are not freezing. Adding the figures on coal production from the mines taken by France, Belgium and Poland under the Versailles treaty to the Ruhr output, would seem to condemn the Germans to a pretty cold winter and spring.

Here's the answer—lignite. In 1922 for the first time German lignite production exceeded the output of bituminous coal. Lignite mined in 1913 was only 87,000,000 tons, against 190,000,000 tons of bituminous coal. Last year Germany produced 136,000,000 tons of lignite against 130,000,000 tons of bituminous. German lignite is 80 per cent on top of the ground. It can be mined with steam shovels in many places, and production can be speeded up more rapidly than in mines. Since the war the uses of lignite have been multiplied by the ingenuity of German chemists and combustion engineers. Already it is extensively employed in electrical and industrial plants.

If the American coal industry is not reorganized, stepped down from its present plane of irregular production and high prices; if freight rates remain high, Texas and North Dakota, to say nothing of other states, will have something to say about the American fuel problem. American lignite deposits are so vast that the figures suggest Russian financial statements. Texas now leans on oil tanks and pipe lines, the Dakotas spend the summer wondering if they're going to freeze next winter—but a change is coming.

Textile Workers Demand 15 Per Cent Raise in Wages

Boston, Mass., March 16.—The movement for a wage advance to textile operatives in New England, of whom there are 300,000, gathered strength today with formal demand by the Fall River Textile council for an increase of 15 per cent. That center of 46,000 workers, employed in 111 cotton mills, now stands doubly committed to a wage raise demand, the United Textile Workers of America having asked a 20 per cent increase there some weeks ago.

Indications have been that other mill centers would allow the issue of more pay to be fought out through a strike in Fall River. The textile council of Fall River at April 2, when the increase should be effective, but asked for a conference on the matter at an early date. The executive committee of the mill owners have previously declared they would suspend operations rather than grant an advance.

SUGAR MARKETS.

NEW YORK, March 16.—SUGAR—Raw unchanged, with spot Cubas quoted at 5¾c cost and freight, equal to 7.40c for centrifugal. Raw futures closed at declines of 1@5 points: May, 5.76c; July, 5.87c; September, 6.00c; December, 5.77c. Refined unchanged, with fine granulated listed at 6.90@7.30c. Refined futures closed at an advance of 5 points, with June delivery at 9.25@9.50c.

CASH·GRAIN NEWS

Export sales of 2,000,000 to 3,000,000 bu wheat, practically all Manitobas, 250,000 to 300,000 bu corn, with some oats and barley. Freight room was taken for 800,000 bu oats, presumably Canadian to London. Premiums on Manitobas at the seaboard advanced 1c per bu, with 16¾c over May paid f. o. b. New York for No 1, and 17c over was asked at the close, compared with a recent low of 13¾c lower. Manitobas c. i. f. Buffalo sold as high as 7c over Winnipeg May, against 4c over recently.

Domestic shipping sales at Chicago aggregated 250,000 bu wheat, 120,000 bu corn and 90,000 bu oats with 25,000 bu corn to exporters. Sales of 35,000 bu wheat, 40,000 bu oats and 10,000 bu rye were made to go to store.

Offerings of cash wheat at Chicago were not large and the basis was unchanged at 9@13c over May for No 2 red and ¼@1c over for No 2 hard. Receipts 22 cars. Outside markets advanced 1@2c.

Basis on cash corn in the sample market was slightly firmer with No 2 mixed May to ¼c over and yellow ½@¾c over, while No 3 grades sold at 1@1¼c under, and No 4 grades at 1¼@2c under May. Receipts 93 cars. Outside markets, ½@1½c higher.

Demand for cash oats was fair with the basis unchanged at 1@1¼c over May for No 2 white, and May to ½c under for No 3 white. Receipts 52 cars.

Range of cash grain prices in leading markets follow:

WHEAT.

	Chicago.	Kansas City.	St. Louis.
No. 2 red.	.....	.....	1.35
No. 3 red.	.....	1.27	1.32@1.35
No. 2 red.	.....	1.16	1.27@1.28
No. 1 hd.1.21@23½	.....	.....	.....
No. 2 hd.1.21@1.21½	1.14@1.18	1.19@1.21
No. 3 hd.	1.12@1.17	.....	.....
No. 4 hd.	2.10@1.16	.....	.....
	Chicago.	Winnipeg.	Minneapolis.
No. 1 nor.	.....	1.13¾	1.19½@26½
No. 2 nor.	.....	1.11¾	1.16½@23½
No. 3 nor.	.....	1.08¾	1.12½@19½

CORN.

	Chicago.	Omaha.	Peoria.
No. 3 mx.72¼@73¼	.....	.....	71½@72
No. 4 mx.82¼@72¾	.....	.....	.....
No. 2 yel.75 @75¼	69¼	.....	75
No. 3 yel.73 @73¾	.....	71	@72½
No. 4 yel.72¼@73½	.....	.....	70½
No. 2 wh.	75	69¼	.....
No. 3 wh.72¾@73¼	.....	.....	.....
No. 4 wh.	71½	.....	.....
	Milwaukee.	Kansas City.	St. Louis.
No. 2 mx.	.....	71½	74½
No. 3 mx.72¼@72¾	.....	.....	73½
No. 2 yel.74¼@76	.....	.....	76
No. 3 yel.72¾@73¼	.....	73	74 @75
No. 4 yel	.....	72¾	73
No. 2 wh.	.....	.....	75¼@76
No. 3 wh.	73	.....	74
	Minneapolis.	Buffalo.	Toledo.
No. 2 yel.67¼@68¾		85	79 @80
No. 3 yel.66¾@67¾		83	.....
No. 2 mx.66¾@67½		.....	.....

OATS.

	Chicago.	Kansas City.	St. Louis.
No. 2 wh.46 @46¾	.....	.....	47 @47½
No. 3 wh.44½@45½	.....	46	46¼@46¾
No. 4 wh.44¼@44¾	.....	.....	45½@46
	Milwaukee.	Omaha.	Minneapolis.
No. 2 wh.	47	45	41½@43
No. 3 wh.44¼@45		43¼@43¾	40½@42
No. 4 wh.	.....	42¾@43	38½@40
	Buffalo.	Toledo.	Peoria.
No. 2 wh	53	50 @51½	46
No. 3 wh.	51¾	.....	45 @45¼

RYE, BARLEY, AND FLAX.

	Rye.	Barley.	Flax.
Chgo.	...83¼@84	61 @70	3.03½
Mil'kee	..... 82¼	61 @68	.....
Minn'lis	.78 @78¼	50 @60	3.02¾@03½
Duluth	. 79	45 @65	2.97@07¾

CLOVER AND TIMOTHY.

Clover—	Cash.	March.
Chicago, per 100 lbs..13.50@20.50	.....	.....
Toledo, per 60 lbs....	12.35	12.25
Timothy—		
Chicago, per 100 lbs..	6.00@ 6.50	.....
Toledo, per 45 lbs....	3.40	3.40

GRAINS·IN·ALL MARKETS

May Wheat.

	Open.	High.	Low.	Close 1923.	1923.	1922.
				Mch.16	Mch.15	Mch.17
Chgo	1.19¼	1.21¾	1.19¼	1.21¼	1.19	1.38¾
St. L.	1.18¾	1.19¾	1.18¾	1.19½	1.18¾	2.34½
K C.	1.11¾	1.12¾	1.11¾	1.12½	1.11¾	1.26
Mpls	1.19¼	1.20¼	1.19¼	1.20¼	1.19	1.44¼
*Dul	1.06	1.07¾	1.06	1.07¾	1.05¾	1.25
Wpg	1.14½	1.15¾	1.14½	1.15¾	1.14¼	1.38½
†Lpl	1.35¼	1.36	1.35¼	1.36	1.34¼	1.49¼
‡Lpl	1.37¼	1.38¾	1.37¼	1.38	1.36¼	.....
	July Wheat.					
Chgo	1.15¼	1.16	1.15	1.15¾	1.14¾	1.19
St. L.	1.12¾	1.13¾	1.12½	1.13¾	1.11¾	1.15½
K C.	1.07¾	1.08¼	1.07¾	1.08¼	1.07	1.13¾
Mpls	1.19¼	1.20¾	1.19¼	1.20¾	1.19¼	1.33¾
*Dul	1.07	1.08¾	1.07	1.08¾	1.06	.....
Wpg	1.16	1.16	1.16	1.16	1.15¼	1.35
Lpl	1.35¼	1.35¾	1.35¼	1.35¾	1.34¾	1.50¾
	September Wheat.					
Chgo	1.13¾	1.14¼	1.13¼	1.14¼	1.13¾	1.12¼
St. L.	1.11¼	1.12	1.11¼	1.12	1.10¾	1.10
K C.	1.06¾	1.06¾	1.06¾	1.06¾	1.06	1.06¼
	May Corn.					
Chgo .	74¼	74¾	74	74¾	73¾@¾	62¾
St L..	75½	76	75¼	76	74¾	60½
K C..	71¼	72	71¼	72	71	56½
	July Corn.					
Chgo .	76¼	77	76¼	77	75¾	65¾
St L.	77	77¾	77	77¼	76¾	63¾
K C..	73	73¾	73	73¾	72¾	59¾
	September Corn.					
Chgo .	77¼	78	77½	78	76¾	67¾
St L.	77¾	78	77¾	78	76¾	65¾
K C..	74	74¾	74	74¾	73¾	62¾
	May Oats.					
Chgo .	45	45¼	43¾	45¼	44¾	39¼
St L...	.....	.....	.....	46	45½	39¾
K C..	43¾	44	43¾	44	43¾	38¼
Mpls	39½	39½	39¼	39½	38¾	33¾
Wpg .	48¼	48¾	48¼	48¾	48¼	49¼
	July Oats.					
Chgo .	44¾	45	44¼	44¾@45	44¾@¼	41¼
Mpls	40	40¼	40	40¼	39¾	35¾
Wpg .	48¼	48¾	48¼	48¾	48	48¾
	September Oats.					
Chgo .	43¼	43¾	43¼	43¾	43¼@43	42
	May Rye.					
Chgo .	84	85	83½	85	83¾	1.06¾
Mpls .	76¾	78	76¾	78	76¼	97
Wpg .	82¾	83¾	82¾	82¾	81¾	.....
	July Rye.					
Chgo .	83¼	84¼	83¼	84¼	83¼	96¾
Mpls .	77½	78¾	77½	78¾	78¾	91
	May Barley.					
Mpls .	57	57¼	57	57¼	56¾	57¼
Wpg .	57½	57¾	57½	57¾	57¼	66¾
	May Flaxseed.					
Dul .	2.80¾	2.82¾	2.80	2.81¾	2.79¾	2.53½
Mpls	2.88	2.89¾	2.88	2.89¾	2.86¾	.....
Wpg .	2.39½	2.40¼	2.38	2.40	2.37¾	2.57¾

*Durum. †Exchange, $4.70; previous day, $4.70. ‡March.

PRIMARY MOVEMENT

Movement for Friday with last three days omitted:

	Receipts—Wheat.	Corn.	Oats.	Shipments—Wheat.	Corn.	Oats.
Western—						
Chicago	65	345	225	39	234	274
Soo City	11	30	24	..	29	18
Milwau	4	36	13	7	61	81
Mpls	385	35	120	138	8	19
Duluth	102	2	1	6	..	..
St Louis	83	86	192	57	72	115
Toledo	8	10	14	2	6	2
Detroit	5	6	16	..	4	..
Kas City	57	46	17	128	13	19
Peoria	2	46	49	7	36	49
Omaha	58	61	88	85	173	100
Ind'p's	21	88	36	..	21	16
St Joe	13	10	2	5	22	..
Total bu.	905	822	795	494	679	693
Last wk.	927	1,125	591	500	618	611
Last yr.	683	722	389	531	615	580
Eastern—						
Total bu.	111	114	105	151	17	..
Last year.	415	697	124	345	1,207	169

GRAIN STATISTICS

Argentine exports of grain the last week were smaller than expected. With the exception of 7,000 bu, all the wheat went to the continent. Details follow:

	Wheat.	Corn.	Oats.
This week..	3,497,000	992,000	854,000
Last week..	4,972,000	556,000	1,687,000
Last year.	6,534,000	1,265,000	860,000
Since Jan. 1	40,763,000	18,864,000	14,964,000
Year ago	43,416,000	16,574,000	9,738,000
Visible supply—			
This week..	6,600,000	800,000	.....
Last week..	5,550,000	800,000	.....
Last year.	5,550,000	1,600,000	.....

North American exports of wheat and flour, as compiled by Bradstreet's, decreased 673,000 bu, as compared with the previous week. Details follow:

	Wheat. Flour. bu	Corn. bu
This week	4,356,000	1,229,000
Last week	5,029,000	1,608,000
Last year	4,895,000	3,666,000
Since July 1	317,834,000	76,384,000
Year ago	301,266,000	106,615,000

ROSIN AND TURPENTINE.

SAVANNAH, Ga., March 16.—TURPENTINE—Firm: $1.44¼@1.48. Sales, 186 casks; receipts, 90; shipments, 307; stock, 4,370. ROSIN—Firm, sales, 330 brls; receipts, 815; shipments, 594; stock, 67,535. Quote: B to I, $4.50@4.90; K, $4.90@4.95; M, $4.95; N, $5.40; WG, $5.50; WW, $6.50.

EXPORT DEMAND HOISTS PRICES IN GRAIN MART

BY CHARLES MICHAELS.

A big export demand for Manitoba wheat developed over night and caught many of the local traders heavily short and at no time were prices as low as the finish of the previous day. Values were on the upgrade from the start, with the finish at the top with net gains of 1¼@2½c on wheat, with May leading. Corn showed more activity and gained 1@1½c, with oats up ¼@⅝c, and rye 1⅝@2½c.

Practically all of the leading continental countries were in the market for wheat, with all reasonable offers from the seaboard reported taken over night, the total business for the day being estimated at 2,000,000 to 3,000,000 bu. Premiums at the seaboard advanced around 1c per bu as the result of the large sales. Liverpool was up ¾@1¾d at the last, and local traders who were extremely bearish at the finish the previous day took the buying side freely.

Longs Sell on Advance.

Houses that have been good buyers on the breaks of late sold freely on the bulge without stopping the advance. Messages from the southwest indicated that the western part of Kansas did not receive sufficient moisture to have any permanent benefit.

Unexpected strength in wheat led to general buying by shorts early, and there also was more confidence shown by local bulls, who bought July. The latter and the September sold within a fraction of the best figures of the season and closed at the top.

Trading in oats was rather light and prices held within narrow limits, the market being higher, in sympathy with other grains. Argentine exports were 854,000 bu, or about half of those of the previous day.

Exporters Buy Rye.

Buying of rye futures by houses with export connections and the strength in other grains was responsible for a sharp upturn. Cash demand showed improvement, although nothing was heard regarding export business. The two northwestern markets received 68 cars.

Provisions showed more activity and averaged higher on a bullish construction placed on the semi-monthly stock report and an advance of 9d@1s in lard in Liverpool. Prices follow:

Lard.

	High.	Low.	Close Mar.16. 1923	Mar.15. 1923	Mar.17. 1922.
March	.....	.....	12.35	12.25	11.20
May	12.42	12.35	12.35	12.27	11.40
July	12.52	12.45	12.47	12.40	11.62
Sept.	12.62	12.57	12.60	12.52	11.82
	Short Ribs.				
May	11.15	11.12	11.12	11.10	11.00
July	11.40	11.37	11.37	11.37	10.40

LUMBER MARKET

ST. LOUIS, Mo., March 16.—In its weekly review of the lumber market, "Lumber" says:

"There has been little change in the market situation the last week. Prices of soft woods seem to be holding an even keel, but in some sections mills report a falling off of orders, although not enough to materially affect the market. Shipping conditions, particularly in the south, are growing worse, not merely in the shortage of cars, but also in the movement of freight. Building operations throughout the country are holding up well, except in the far northern portions, where bad weather is interfering with operations somewhat. West coast woods are holding up well, but the volume of orders is slightly under last week's record. California has been the largest purchaser of Pacific coast lumber the last week. Both the hard and soft wood markets are very active in New England and prices of both lumber and lath are reported higher than a week ago. A great amount of building, temporarily checked by severe weather conditions, is looked for throughout New England, and especially in the Boston trade territory.

CHICAGO GRAIN INSPECTION

Official receipts at Chicago Friday:

	Nos. 1 and 2.	No. 3.	No. 4.	Lower grades.	Total cars.
Winter	11	1	....	....	12
Spring	2	....	....	1	3
Durum	1	1	....	1	3
Mixed	1	2	....	1	4
Total	15	4	....	3	22
Corn	7	59	24	3	93
Oats	33	16	8	....	57
Rye	6	....	....	....	6
Barley	..	4	2	3	9

DRY GOODS AND GARMENT NEWS

[Copyright: 1923: Fairchild News Service.]

NEW YORK.—Labor shortage in the blouse market is emphasized. Manufacturers say they are unable to obtain sufficient help to increase production to cover demand. Heavy business continues.

NEW YORK.—The New York Auction company announces details of a fur auction opening April 9. The collection, probably one of the heaviest ever offered in New York, is valued at current market prices at about $4,500,000.

NEW YORK.—Converters are printing up almost every kind of cotton goods to satisfy the demand for prints and to move formerly immovable stocks. Voiles, crepes, sateens, percales, sports weaves, shantungs—even ratines—are passing through printers' rolls.

COPPER MARKET.

NEW YORK, March 16.—COPPER—Firm. Electrolytic, spot and futures, 17@17¼c. TIN—Strong. Spot and nearby, $51.37; futures, $51.12. IRON—Steady; prices unchanged. LEAD—Steady. Spot, 8.25@8.50c. ZINC—Steady. East St. Louis spot and nearby delivery, 7.85@7.95c. ANTIMONY—Spot, 8.75@8.87c.

LONDON.—COPPER—Standard spot, £75 10s; futures, £76; electrolytic spot, £82 10s; futures, £83 15s. TIN—Spot, £232 2s 6d; futures, £232 5s. LEAD—Spot, £28 15s; futures, £29 2s 6d. ZINC—Spot, £37 15s; futures, £37 17s 6d.

ST. LOUIS, Mo.—LEAD—Strong at 8.40c. ZINC—Slab strong at 7.85c.

Irish and Scotch

Homespuns, Crashes and Tweeds —also English Tennis and Golf Flannels. All kinds of Sport Cloths.

Jerrems

Three Stores
7 North La Salle Street
157 North Michigan Avenue
71 East Monroe Street

WORLD'S·GRAIN MARKET·NEWS

It looks as though the foreigners who have held off in buying wheat and corn for a long time were waking up owing to reduced stocks and are cleaning up the consigned and distressed offerings and leading the advance the same as they were a year ago. The market was full of resting orders to sell and buy, with all offerings absorbed at the last. More encouragement from abroad would start increased buying here.

Liverpool wheat futures have advanced 1⅝@2¼d from the close last Saturday, compared with ⅝@¾c in Chicago. This is regarded as most significant by the close observers. Foreigners bought wheat and corn futures liberally here during the day. The United Kingdom, France, Holland, Germany and Italy were all represented on the buying side here during the day; possibly part of it was to cover shorts.

Recently sales of Manitoba wheats were at 4c over Winnipeg May c. i. f. Buffalo. Yesterday sales were at 7c over and Winnipeg exporters had many resting orders to buy.

"I am more bullish on grains than ever," says A. T. Martin of Bartlett-Frazier, "especially since some weakened bulls have sold out just as the real turn seems about to come. There is no question of a change in the foreign attitude regarding the accumulation of supplies abroad, which have been allowed to run down largely because of the bearish propaganda put out from this side of the water."

"Last night I believe was the hardest on winter wheat in this territory so far this season," said the professor at Purdue university, Lafayette, Ind., relative to winter killing. He is receiving reports as to winter killing as well as of many brown fields.

Samuel P. Arnot, who is well known to the grain trade of the country, and a former official of the Chicago Board of Trade, will be connected with A. O. Slaughter & Co. in the general commission and brokerage business, effective April 1.

SOON ANNOUNCE SALE OF MORRIS TO ARMOUR & CO.

Formal announcement of the purchase of Morris & Co. by Armour & Co. is expected to be made early next week. It is understood that the assets and liabilities of Morris & Co. entering into the purchase will be taken over by an Armour subsidiary, probably Armour & Co. of Delaware.

Although the Morris interests will receive $10,000,000 in cash, $10,000,000 in preferred, and $10,000,000 in common stock of Armour & Co. of Illinois, there will be no Morris & Co. stock entering the deal. The Morris interests will liquidate. The $10,000,000 preferred and $20,000,000 common stock is closely held by the Morris family. It is understood that the Armour common stock given to make up $10,000,000 was put in at around $35 a share.

The fact that no Morris & Co. stock enters the deal is relied on by the packers' attorneys as a salient point in their contention that the purchase is legal. Officials of both companies in Washington, D. C., yesterday asked a month's extension of time for their hearing on the question as to whether the transaction would be a violation of the packers' and stockyards act. The hearing had been set for April 2.

Secretary of Agriculture Wallace has taken the stand that the merger would create a monopoly and give opportunity for the manipulation and control of prices in buying livestock and the sale and distribution of livestock products.

Officials of the packers and stockyards administration are opposed to any extension of the time for the hearing and are ready to proceed with the case. They have decided to give the packers' officials an opportunity to fully present their reasons for asking the extension and a hearing will be held soon for that purpose.

STOCK BROKER CONVICTED.

New York, March 16.—Charles B. Lowe, a 26 year old stock broker, was convicted today by a jury of illegally selling securities left in his charge by a customer and converting proceeds to his own use. He had been a member of the Consolidated Stock exchange for two years when his firm, Stillwell, Leffler & Lowe, failed last June for $411,000.

PRODUCE MARKETS

Butter supplies were light and well cleaned up, with a firm undertone and prices ½c higher at New York. Cheese markets were firm, with a fair business here and in the east at former prices.

Larger offerings of eggs made an easier market, although prices were unchanged. Arrivals were 18,057 cases, against 15,567 cases last year. Live spring chickens and stags were 1c higher and the poultry trade was fair, with arrivals 5 cars and 1,500 coops.

Potatoes sold at former prices for wheat and were shaded on Ohios. Arrivals were 43 cars, with 143 cars on track.

WHOLESALE CREAMERY BUTTER PRICES

Score—	Chicago— Whole Cream.	Chicago— Centralized.	New York.	Boston.	Philadelphia.
93 score..	.....	.....	51	.....	51
92 score..50	.....	.....	50	50	50
91 score..49½	.....	.....	49½	51	49½
90 score..49	49	49½	50½	50	49
89 score..48½	48¾	49	49½	49½	48½
88 score..48	.....	.....	49	49	48
87 score..47½	.....	.....	48½	48½	47½

BUTTER PRICES TO CHICAGO RETAILERS

Score—	Tubs.	Prints.	Cartons.
Best [92-94]..52	-53½	53½-55	54 -55½
Good [89-91].51	-52½	52½-54	53 -54½

WHOLESALE CHEESE PRICES.

	Chicago.	Twins.	New York.	Philadelphia.
Flats	.....	25 -26	25½-26½	
Twins	.23 -23¾	.....	25 -26	25 -26
S. Dais	.23 -23¾	23	25½-26½	25½-26½
D. Dais	.23 -23½	22½	25½-26½	.....
Y. Ams.	.....	24¼	28 -28½	.....
Lehns	.24½-25	23½	.....	26 -27
Sq. Pts.	.25 -25½	24½	.....	.....

*Previous day.

POULTRY—WHOLESALE.

Live—		Dressed—	
Hens	.26c	Turkeys	.32c
Springs	.28c	Springs	.26@27c
Roosters	.16c	Hens	.25@26c
Ducks	.22@23c	Ducks	.20@25c
Geese	.14@15c	Roosters	.14@16c
Turkeys	.25c		

EGGS.

Extras	.32@33c	Dirties	.23@24c
Firsts	.25½@26c	Misc. firsts	.24½@25c
Checks	.23@23c		

VEGETABLES.

Beets, brls	$5.00@ 5.50
Cabbage, Louisiana, crate	3.00@ 4.50
Carrots, Louisiana, brls	3.50@ 4.00
Cauliflower, crate	1.75@ 2.00
Celery, Florida, crate	2.00@ 2.75
Cucumbers, Florida, crate	8.00@ 9.00
Eggplant, crate	3.50@ 5.00
Lettuce, crate	2.00@ 2.50
Onions, 100 lbs	3.50@ 3.00
Peppers, crate	3.00@ 4.25
Radishes, brl	6.50@ 7.00
Spinach, bu	.75
String beans, hamper	4.00@ 5.50
Tomatoes, crate, repacked	3.50@ 4.50

POTATOES.

Round, white, 100 lbs	1.00@ 1.20
Idaho	1.35@ 1.90
New, Florida, hamper	2.75@ 3.00
Sweet, hamper	1.00@ 2.00

GREEN FRUITS.

Apples, brls	4.00@ 7.00
Cranberries, box	3.50@ 4.50
Grapefruit, Florida, crate	4.00@ 5.00
Lemons, box	4.00@ 6.50
Oranges, box	4.00@ 5.50
Strawberries, quart	.30@ .35

DRESSED BEEF.

	No. 1.	No. 2.	No. 3.
Ribs	.23	16	11
Loins	.34	28	14
Rounds	.14½	13	10
Chucks	.10	9	7
Plates	.9	7	4½

VEAL.

70@80 lbs....11@12c 100@175 lbs....5@8c
90@100 lbs...13@16c 50@60 lbs....9@10c

COFFEE MARKETS.

NEW YORK, March 16.—COFFEE—Futures closed at net gains of 15 to 20 points. Sales estimated at about 48,000 bags. March, 11.55c; May, 11.25c; July, 10.55c; September, 9.85c; December, 9.35c; March, 1924, 9.30c. Spot dull at 13c for Rio 7s and 15½c for Santos 4s. Brazilian port receipts, 24,000 bags; Jundiahy receipts, 13,000 bags.

3750 Scot Tissue Towels for $6.75

That's the new low price per case in this city—the result of our fight to lower costs and pass the saving on to the consumer—In five, ten or twenty-five case quantities the price is even lower. If you use less than case lots, Scot Tissue Towels may be bought at 40 cents for a carton of 150 towels. Why be satisfied with less than Scot Tissue Towels when they cost so little? You can now have those soft, soothing, white Scot Tissue Towels you've always wanted in your office. The only towels with those marvelously absorbent Thirsty Fibres. Phone or write us and we will see that you are immediately supplied with towels and fixtures.

SCOTT PAPER COMPANY
Chicago Office, 222 N. Wabash Ave.
A. F. Hornisher, Sales Manager
Phone: Central 3140

3 Convenient ways of using Scot Tissue Towels

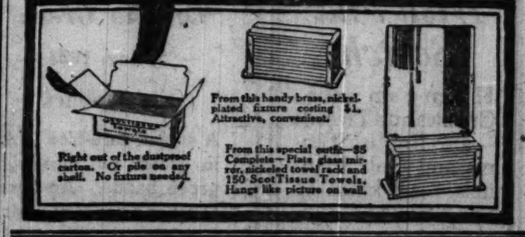

RESORTS AND HOTELS

GOODRICH STEAMSHIP LINES
MUSKEGON GRAND HAVEN GRAND RAPIDS
Phone Randolph 4078
Docks: Michigan Avenue Link Bridge and River

Advertise in The Tribune.

RESORTS—FOREIGN
Ocean Travel.

AUSTRALIA
NEW ZEALAND — SOUTH SEAS
Via Tahiti and Raratonga. Mail passenger service from San Francisco every 28 days. Special South Seas-Australasia Tour $565 first class, round trip. Send for booklet.
UNION S. S. CO. OF NEW ZEALAND
239 California Street San Francisco
J. P. Robertson, 111 W. Jackson Blvd.
Thos. Cook & Son, 163 S. Dearborn St.

THE PRUDENTIAL IN 1922

The Company is owned by the Policyholders, to whom this report is made.

STABILITY—SERVICE—PROGRESS

The Company's 1922 expense rate was the lowest in its history.
The Policyholders' 1923 dividends are the largest yet declared.

Assets $906,397,224

Behind your policy, whether it be for $100 or $100,000, stands this tremendous sum of never-idle millions—a guaranty as safe as the government itself.

Real Estate Mortgages—Over 49,000, amounting to $325,000,000
(Average per loan about $6,500.)

During 1922 the following loans were made:

On farms $33,100,000
Crops were planted, farms bought or improved and thousands of homes made happier because of these loans.

On dwellings and apartments 48,700,000
These loans aided in relieving the housing shortage by providing homes for 16,671 families.

On other city properties 17,800,000

Total $99,600,000

U. S. Government Bonds $104,000,000
The Company also owns $15,000,000 in Canadian government bonds.

Railroad, Public Utility and other Securities $340,000,000
An investment in transportation development and in community service—such as telephones, telegraphs, electric light and power systems, schools, parks, good roads, etc.

Liabilities $870,596,351
These consist chiefly in reserves and other obligations to policyholders.

Surplus—For the further protection of policyholders $35,800,873

Paid Policyholders in 1922 . . . . . $87,000,000

Paid-for Business in 1922 . . . . . $1,311,000,000
The largest in the history of the Company.

Total Insurance in Force $6,314,000,000

Increase over 1921 . . . . . $646,000,000

Taxes—Prudential Policyholders have paid from their premiums during 1922 federal, state and municipal taxes and fees amounting to $5,220,000

More detailed information concerning the Company may be obtained upon application to the Home Office, Newark, New Jersey.

Edward D. Duffield
President.

THE PRUDENT

made.
PRESS
history.
declared.
6,397,224
$325,000,000
$104,000,000
$340,000,000
70,596,351
35,800,873
$87,000,000
$1,311,000,000
$6,314,000,000
$646,000,000
$5,220,000
President.
F AMERICA
RTS—FOREIGN
Ocean Travel.
ORIENT
from Seattle
on President Ships
American-built oil-burners, 535 foot displacement tons.
PRESIDENT JEFFERSON
March 27
Grant Apr. 8
Madison Apr. 20
McKinley May 2
Jackson May 14
every 12 days thereafter
make the fastest time from States over
Short Route to
Kobe, Shanghai, Hong Kong
Admiral Oriental Line
Adams St., Chicago
New York, or local agents
Operators for
SHIPPING BOARD
Owners of the Vessels
FRENCH Line
New York Plymouth Havre-Paris
Experienced Travelers
Magnificent "FRANCE"
Fast Express "PARIS"
York—Havre—Paris
DEARBORN ST., CHICAGO
Sailings 11 A. M.
HEALTH RESORTS
GRAND VIEW
HEALTH RESORT
3 HOURS FROM CHICAGO
Buildings Strictly Fireproof
MUD BATHS
NATURE'S CURE FOR
RHEUMATISM
AND KINDRED DISEASES
Results in a Very Short Time
and Interesting Golf Course
Bring Your Golf Clubs
Illustrated Booklet Address
WAUKESHA MOOR BATH CO.
WAUKESHA, WISCONSIN
Open All the Year

SURFACE LINES REPORT DECLINE IN '22 EARNINGS

BY O. A. MATHER.

The Chicago street car lines earned less for themselves and the city, which shares in earnings, last year. The cut in fares last June was only partially offset by wage reductions in August. For the fiscal year ended Jan. 31, 1923, gross earnings declined $4,240,000 and operating expenses receded $2,100,000. The residue receipts to be divided between the city and companies declined $2,140,000. The city received $1,279,000 less and the companies $1,032,000 less than in the preceding year. The city's share was $1,665,206.

Gross earnings of the Chicago Surface Lines amounted to $56,103,061, operating expenses $44,416,069, leaving residue receipts, which include the city's 55 per cent share, at $11,686,992, divisible 60 per cent, or $7,012,195, to the Chicago Railways company and 40 per cent, or $4,674,796, to the Chicago City railway, Southern Street railway, and Calumet and South Chicago Railway companies.

Busby Urges Plan to Help Service.

A comprehensive transportation system for Chicago is favored by Leonard A. Busby, president of the Chicago City Railway company, in his report.

"During the year the city council has labored earnestly to reach a solution of the transportation problems of the city and is endeavoring to work out a plan for construction of municipally owned subways and also a plan for the purchase by the city of the street railway and elevated lines," Mr. Busby states. "This company now, as heretofore, stands ready to assist in every way possible in working out a comprehensive transportation plan for the city. We are firmly of opinion that a unified system of surface, elevated, and subway lines in substantial conformity with the physical plans and recommendations of the Chicago traction and subway commission report dated Dec. 15, 1916, is necessary in order to work out a practical and satisfactory solution of the problem of furnishing adequate local transportation facilities for Chicago."

Surface Lines Report.

The income account of the surface lines, with comparisons, follows:

	1922-23.	1921-22.
Gross earnings	$56,103,061	$60,343,733
Operating expenses	44,416,069	46,516,150
Residue receipts	11,386,992	13,827,583
City's 55 per cent	1,865,206	2,944,963
Joint account exps.	620,000	449,000
Net income	9,401,785	10,433,619
Operating ratio, pct.	79.17	77.09
Return on city purchase price, pct.	5.842	6.501
Chicago Rys, 60 pct.	7,012,195	8,296,549
S. S. lines, 40 pct.	4,674,796	5,531,033

The net income of the Chicago City Railway company was equivalent to 8.10 per cent on its $18,000,000 capital stock, compared with 9.78 per cent in the preceding year. The income account, with comparisons, follow:

	1923.	1922.
40% of Surf. Lines' residue receipts, etc.	$4,674,796	$5,531,033
Joint act. exp., int. on capital invest., etc.	3,668,400	3,967,242
Net earnings, s. s. lines	1,006,396	1,563,791
City's 55%	553,518	2,080,085
South side lines' 45%	452,878	883,706
Southern st. ry. por.	24,908	48,604
Company's proportion	427,970	835,102
Add int. on cap. inv.	2,750,965	2,551,580
Inc. from auxiliaries	3,178,934	3,386,681
Other income	54,307	*2,745
Interest charges	1,775,085	824,018
Net income	1,458,247	1,759,928
Dividends	1,080,000	1,080,000
Miscellaneous charges	124.75	
Surplus for year	378,122	679,928
Prev. surplus	1,539,611	859,683
Surplus Jan. 31	1,917,733	1,539,611

*Deficit.

Chicago Railways Net Is Low.

The net income of the Chicago Railways company was $455,284 before interest of the $2,500,000 adjustment income bonds and before provision for federal taxes for 1922. No dividends were paid on the $100,000 capital stock, which represents four series of certificates. The surplus now stands at $1,928,864.

Holders of the series 1 certificates, divided into 30,800 parts, have called a protest meeting for March 26. A committee asserts the holders were promised dividends at the rate of $8 a year after a sinking fund of $250,000 had been established. They assert that they have received no dividends since 1917 and that there is an accumulation of $48 a certificate, which could be paid from accumulated surplus.

The income account of the company, with comparisons, follows:

	1923.	1922.
Co.'s share residue rec.	$7,012,195	$8,296,549
Joint acct. exp.	360,000	290,000
	$6,652,195	$8,006,549
Int. at 5% val.	4,630,942	4,615,862
Inc. div. w. city	$2,021,252	$3,390,687
City's 55%	1,111,688	1,864,878
Company's income—45% div. inc.	909,563	1,525,809
5% int. allow. on cap. val. of prop.	4,630,942	4,615,862
Int. on bank bal.	171,527	117,024
Int. treas. secur.	78,428	78,427
Total income	$5,790,462	$6,337,124
Deductions—		
Int. accrued on first mortgage bonds	$2,784,700	$2,784,700
Cons. mort. bonds	1,728,329	1,737,036
Purch. money bonds	203,650	203,650
Interest on loans	84,785	123,232
Sink. fund res. accrued	250,000	250,000
Fed. inc. tax on int. coupons	42,000	42,000
Corp. exp., adj.	131,712	131,100
Net income	$555,284	$1,065,405
Int. adj. inc. bonds, 1921	$100,000	$100,000
Prev. surplus	1,473,580	965,405
Total surplus	$1,928,864	$1,473,580

COTTON MARKETS

NEW YORK, March 16.—COTTON—Futures closed barely steady, net 2 points higher to 15 points lower.

	Open.	High.	Low.	Close.	Prev. close.
March	30.91	30.96	30.77	30.96	30.80
May	31.03	31.19	30.87	31.02	31.00
July	30.34	30.47	30.22	30.27	30.35
Oct	26.77	26.89	26.65	26.74	26.74
Dec	26.22	26.31	26.12	26.13	26.18
Jan	25.98	26.07	25.81	25.81	26.00

Spot quiet; middling, 31.05c. Exports today 28,570 bales, making 3,876,414 so far this season. Port receipts, 8,629 bales; United States port stocks, 674,353 bales.

NEW ORLEANS, La.—COTTON—Futures closed steady, unchanged to 7 points down.

	Open.	High.	Low.	Close.	Prev. close.
	25.77	25.77	25.66	25.66	25.66
March	30.74	30.77	30.55	30.55	30.65
May	30.65	30.75	30.47	30.55	30.57
July	30.36	30.37	30.09	30.17	30.22
Oct	26.50	26.50	26.23	26.28	26.33
Dec	26.08	26.00	25.81	25.86	25.86
Spot	......	......	......	31.25	31.25

Sales, 300 bales.

Spot quiet and unchanged; sales on the spot, 300 bales; to arrive, 142 bales; low middling, 30.50c; middling, 31.25c; good middling, 31.75c; receipts, 2,453 bales; stock, 100,628 bales.

LIVERPOOL.—COTTON—Spot quiet; prices easier; good middling, 16.80d; fully middling, 16.68d; middling, 16.55d; low middling, 16.29d; good ordinary, 15.80d; ordinary, 15.55d. Sales, 5,000 bales, including 1,760 American. Receipts, 6,000 bales, including 3,600 American. Futures closed steady. March, 16.20d; May, 16.07d; July, 15.88d; October, 14.59d; January, 14.14d. Weekly statistics: Total forwarded to mills, 41,000 bales, of which American 24,000; stock, 803,000 bales; American, 448,000 bales; imports, 52,000 bales; American, 15,000 bales; exports, 3,000 bales; American, 1,000 bales.

NEW YORK STOCK TRANSACTIONS

Friday, March 16, 1923.

Day's sales, shares..970,800 Year ago..........1,201,100 Total, 1923........58,554,350 Previous year.....44,634,657

Div pd $ per share.	Bid.	Asked.	Description.	Sales.	High.	Low.	Close.	Net chge.	Close Mar 17, 1922.
....	18¼	18⅝	Adv Rumely..	200	18⅝	18⅛	18⅛	— ¼	16⅝
$3.00	50	52	Do pfd ...	200	51	50¼	50¼	....	....
4.00	68¾	70	Air Reduc ...	4,100	70	67	70	+ 3½	52
....	13⅝	14	Ajax Rub ...	1,200	14¼	13⅝	13⅝	— ½	17¼
....	1⅛	1¼	Alaska Jun....	200	1⅛	1⅛	1⅛	....	1⅛
4.00	78½	78¾	Allied Chem...	1,000	78¾	78	78½	+ ¼	64
4.00	48½	49	Allis-Chal	100	48⅝	48⅝	48⅝	— ⅝	46⅛
7.00	94⅝	97	Do pfd	100	96	96	96	....	93½
....	33⅝	34¼	Am Agr Chem	200	34⅛	34¼	34¼	— ¼	39⅝
....	66	66½	Do pfd	100	66	66	66	+ ⅝	67
....	46	46⅝	Am Beet S....	1,100	47	46	46¼	....	43½
....	55½	56½	Am Bosch M.	1,600	56½	56	56	— ½	46⅝
5.00	78½	80	Am Brake Sh	300	79½	79	79	....	60⅛
5.00	101¼	102¼	Am Can	12,400	103	101¼	101¼	— 1¼	47½
12.00	181	182¼	Am Car & F.	100	183	183	183	+ ¾	154
....	16¼	16¾	Am Cot Oil..	400	16½	16¼	16¼	— ½	26⅝
....	30	31½	Do pfd ...	300	31½	30½	30½	— ½	55½
....	6⅛	6⅜	Am Drug	100	6⅜	6⅜	6⅜	....	5⅜
....	12	12¼	Am H & L....	400	12½	12	12	— ⅝	15⅝
....	72¼	73½	Do pfd	100	72¾	72¾	72¾	— ¼	70¼
....	30½	30¾	Am Int Corp.	4,800	31½	29¾	30½	— ⅝	43⅝
1.00	12½	12¾	Am La France	200	12¾	12½	12½	+ ⅛	10½
....	34¾	35	Am Lin Oil..	500	35	34¾	35	— 1	33½
6.00	135¼	135⅜	Am Loco	8,400	136½	133⅜	135⅜	+ ⅛	100⅝
3.00	53⅝	54	Am Metals...	1,300	53⅝	53⅛	53½	....	....
4.00	84	85	Am Radiator..	700	85⅛	85⅛	85⅛	+ ⅛	89
7.00	97	97⅝	Am Rol M pfd	400	98	97½	97½	— ⅛	....
....	18⅝	18⅞	Am Ship & C.	1,200	19⅛	18⅝	18⅝	— ⅛	13⅛
....	65⅛	65¼	Am Smelt ...	4,100	66⅛	65⅛	65¼	— 1⅛	53½
3.00	39	39¼	Am Steel F...	2,300	39¼	39	39¼	— ⅛	33⅝
....	81⅞	82	Am Sugar ...	1,200	82⅛	81	81⅞	— ⅞	73
7.00	106	106½	Do pfd	200	106½	106¼	106¼	— ⅞	98⅝
....	62	64	Am Sum T pfd	100	64	64	64	....	65
9.00	122⅝	122¾	*Am T & T..	2,700	123⅛	122⅝	122⅝	— ⅜	121⅝
12.00	157⅛	157	Am Tob	700	157⅛	156	157	....	138⅛
6.00	101	104	Do pfd...	100	101	101	101	....	100⅝
12.00	155	155½	Do B	100	155⅝	155½	155½	— ¼	134
....	53	54	Am W W 6%	300	53⅝	53⅛	53⅝	— ⅞	28⅝
7.00	103¼	103⅝	*Am Woolen..	5,900	103⅝	102⅞	103	— ⅜	88⅝
....	18	18½	Am Zinc	300	18⅝	18	18½	+ 1½	16⅛
.75	51	51¼	*Anaconda ...	14,800	51⅝	50	51¼	....	52
4.00	86¼	86⅝	Assoc Dry G.	3,700	87⅝	86	86⅝	— ⅞	56⅝
7.00	93½	94½	Do 2d pfd..	100	93¾	93¼	93¾	....	....
6.00	125	128	Asso Oil	100	126½	126½	126½	....	....
6.00	103⅝	103¾	Atchison	700	103¾	103½	103⅝	— ⅛	97½
5.00	89¾	90	Do pfd	200	89½	89¼	89½	....	86⅝
7.00	120¼	121½	At Coast Line.	1,000	127½	120	120	— 1⅜	89⅛
....	2¼	2½	Atlantic Fruit.	700	2¼	2¼	2¼	....	3⅜
....	31½	32	At G & W I.	7,500	32⅛	31½	31⅝	— ⅛	30¼
....	25	26	Do pfd	1,500	26	25	26	+ ½	21½
4.00	139	142	Atl Ref	400	143	140	140	— 3½	....
....	17¾	18¼	Atlas Tack....	100	18¼	18¼	18¼	....	20⅝
....	30	31	Austin Nichols	400	30½	30¾	30½	— ½	27
7.00	140	140¼	Baldwin Loco.	12,200	140¼	139¼	140	— ⅝	107⅝
....	53¼	53⅜	Balt & Ohio..	1,500	53⅜	53⅛	53⅛	— ¼	37⅛
4.00	60	60¼	Do pfd......	100	60	60	60	+ ⅛	55⅛
....	49½	50¼	Barnett Lea..	100	49½	49½	49½	....	....
7.00	98½	100	Do pfd......	100	99	99	99	....	....
....	56½	57⅝	Bayuk Bros...	1,100	57⅝	56½	56⅝	....	....
7.00	114	116	Do pfd.....	100	115⅛	115⅛	115⅛	....	....
....	31½	32¼	Barnsdall A..	1,200	32¼	31⅞	32¼	....	28½
....	19½	20	Do B	100	20	20	20	+ ⅛	25⅛
2.40	65⅛	66	Beechnut Pkg	700	66⅝	65⅛	65⅛	— ⅛	....
....	⅛	⅜	Btopilas	900	⅜	⅜	⅜	....	1
5.00	67⅝	68	Beth Stl B....	5,200	68⅝	67⅝	67⅝	— ⅝	64⅝
7.00	95½	95⅝	Do 7% pf n	100	94⅝	94⅝	94⅝	....	91
8.00	112⅜	114	Brklyn Edison	200	114⅝	113⅝	113⅝	— 1⅛	....
....	7⅝	8⅛	Brklyn R T..	1,700	8⅛	8	8	— ⅛	12⅝
....	6⅛	7⅛	Do ctfs....	200	6⅜	6⅝	6⅝	— ¼	11
....	60¼	62¼	Brown Shoe....	300	61	60¼	61	....	....
10.00	138⅛	140	Burns Bros A	400	138⅛	138⅛	138⅛	....	127½
2.00	37½	38⅛	Do B	200	38	38	38	— ½	40½
.50	10⅛	10¼	Butte C & Z	3,500	10½	10⅛	10⅛	+ ⅛	6⅜
2.00	34¼	34½	Butte & Sup.	1,300	34⅝	33⅞	34⅜	— ⅛	27
....	18¼	19	Butterick	100	18½	18½	18½	....	31¼
....	8	8¼	Caddo Oil....	500	8	8	8	....	11⅛
6.00	82½	83¼	Calif Pack....	300	82⅝	82½	82½	....	76
7.00	97	97¼	Calif Petrol..	7,600	97⅞	96⅝	97	— ⅛	52
....	10¼	10⅝	Call L & Z..	2,400	11	10⅝	10⅝	....	6⅞
10.00	146⅛	146⅝	Can Pacific...	500	147	146⅝	146⅝	— ¼	13[illegible]
....	8½	9	Carson Hill G	500	9	8½	8½	....	....
....	38⅛	38⅝	Central Lea..	2,500	38⅞	38⅛	38⅛	— ⅛	33⅝
....	78⅝	79	Do pfd	1,000	79	78⅛	78⅛	— ⅝	73
....	47¼	48	Cerro de Pas.	1,000	48	47⅝	47⅝	— ⅛	36⅛
6.00	74⅝	74¼	Chandler Mot.	2,300	74⅝	74⅛	74⅛	— ⅝	64⅝
4.00	73	73¼	Ches & O....	300	73⅛	73¼	73⅛	— ⅛	61⅝
....	2⅜	3	Chi & Alton..	100	2⅜	2⅜	2⅜	....	5
....	37	37⅛	C & E Ill....	500	37⅝	36⅜	37⅛	....	22⅞
....	58⅜	59	Do pfd	400	59	58	59	+ ½	44⅜
5.00	85⅝	86	C & N W....	1,200	86	85⅜	85⅜	— ⅛	69⅝
....	5⅛	6⅛	Chi Gt West.	100	5⅛	5⅛	5⅛	— ⅛	8⅜
....	14⅛	14¼	Do pfd.....	500	14⅛	14⅛	14⅛	— ⅛	19⅞
....	24⅝	25¼	C M & St P.	1,200	25⅝	25	25	— ⅝	22
....	43	43¼	Do pfd.....	2,700	43⅝	43	43	— ⅜	37½
4.00	87⅜	87⅝	Chi Pn Tool..	2,300	87⅝	86⅝	87⅝	+ ⅝	65½
....	36⅝	36⅝	C R I & P....	1,800	37	36⅛	36⅝	— ⅝	40⅛
.62½	28⅝	29	Chile Copper.	3,800	29	28⅝	29	....	18⅞
....	30	30⅛	Chino	2,900	30⅛	29⅞	30	— ⅛	28⅜
4.00	85	90	C C C & St L	200	87	86	86	....	63
5.00	68⅜	70	Cluett Peab...	200	69	69	69	....	56⅛
6.00	76	76¼	Coca Cola....	1,500	77	76	76	— 1	46⅝
7.00	95⅛	96⅛	Do pfd....	100	96	96	96	....	....
....	28⅜	29	Colo Fuel....	400	28⅝	28⅜	28⅜	— ⅛	30⅝
6.00	109⅛	109⅞	Col Gas & E.	900	109½	109	109⅝	— ¼	85⅛
....	2⅜	2⅝	Col Grapho..	1,900	2⅝	2⅜	2⅜	+ ⅛	3⅝
....	10½	10⅝	Do pfd....	300	10⅝	10⅝	10⅝	— ⅛	17
....	42	43	Coml-Slov A.	100	43½	43½	43¼	— ¼	....
6.00	81⅛	81⅝	Comp-T-R Co.	5,300	81⅝	78⅝	81⅛	+ 2⅝	....
....	35¼	35½	Cons Cigars..	300	35½	35¼	35¼	— 1¼	24
5.00	65¼	65½	Consol Gas...	5,500	66⅛	65⅛	65¼	— ⅛	....
....	13¼	13⅝	Cons Textile.	4,600	13⅞	13¼	13⅝	— ⅛	13
....	48¼	48⅜	Contl Can....	9,000	48⅞	48⅛	48⅛	+ 1⅜	....
7.00	109	110½	Do pfd.....	100	110	110	110	....	....
....	9½	9⅝	Contl Motors.	400	9⅝	9½	9⅝	....	....
3.00	130⅝	130¾	Corn Prod.....	6,700	131⅝	130⅛	130⅜	— 1⅛	104⅝
4.00	61⅛	61⅝	Cosden Co....	22,400	61⅝	60⅛	61⅝	+ 1	36
7.00	107⅞	109	Do pfd.....	100	108⅝	108⅝	108⅝	+ 1¼	....
....	81⅛	81⅜	Crucible Steel	6,700	82⅜	81⅛	81⅜	— ⅛	55⅝
....	17⅞	18⅛	Cuba C Sugar	2,600	18⅛	18	18	— ⅛	17⅜
....	61⅝	62⅝	Do pfd.....	5,800	63	62	62	— ⅝	39⅝
....	34⅝	35	Cub Am Sug..	3,800	35⅝	34⅝	35	— ⅜	25⅝
7.00	101¼	102	Do pfd	200	101⅝	101⅝	101¼	+ ⅛	....
....	11⅛	11¼	Cub Dom Sug	500	11⅛	11⅛	11⅛	— ⅛	....
5.00	57	57¼	Do pfd.....	100	57¼	57¼	57¼	+ ⅛	....
....	35¼	36¼	Davis Chem..	1,200	36⅝	36	36⅛	— ⅞	59⅝
9.00	115⅝	116	Del & Hudson	600	116	115⅝	116	— ¼	116½
6.00	125	126	D, L & W....	300	125	125	125	....	114
2.00	41	41¼	Dome Mining	1,000	41½	41⅛	41⅛	— ⅛	26¼
....	....	....	D, S S & A pf	100	5⅛	5⅛	5⅛	....	....
6.00	117⅝	118	Dupont De N.	400	117⅝	117	117⅝	....	....
5.00	111⅛	111⅞	Eastman Kod	300	111½	111⅛	111⅛	— ⅝	....
4.00	61⅝	61⅝	Elec Stor Bat	5,500	62⅛	60⅝	61⅝	....	149
5.00	75	75⅝	*Endicott-J	1,800	75⅝	75⅛	75⅛	— ⅝	80⅝
....	12⅝	12¾	Erie	600	12¾	12⅝	12⅝	— ⅛	10
....	19⅜	19⅝	Do 1st pfd.	300	19⅝	19⅝	19⅝	— ⅛	17
8.00	87⅜	88	Famous Play.	1,200	88	87⅜	87⅝	— ⅛	80⅛
8.00	97	98	Do pfd......	100	97	97	97	....	93½
.16	9⅜	9⅝	Fifth Av B L.	2,200	9⅝	9⅜	9⅛	+ ⅛	....
5.00	99⅝	100½	Fisher B.O pf	100	100	100	100	....	96
....	14¼	14½	Fisk Rubber.	3,300	14⅝	14¼	14¼	— ⅛	17
2.00	40⅝	40⅞	Fleischmann ..	18,200	41⅛	40⅝	40⅝	+ 1	....
....	20	20⅛	Freeport, Tex	5,100	20⅝	19⅝	20	— ⅝	18⅝
....	51	51⅛	Gen Asphalt.	5,100	51⅛	51	51	— ⅛	61
4.00	83	84	*Gen Cigars..	100	83⅝	83⅝	83⅝	....	....
8.00	185¼	186⅝	Genl Electric.	1,200	187⅝	185	185	— 1⅝	155⅝
.60	11	11⅛	Do S P L....	100	11⅛	11⅛	11⅛	....	....
1.20	14⅝	15	Genl Motors..	10,300	15	14⅝	14⅝	....	10⅛
....	47	48	Gimbel Bros..	3,100	48⅝	47⅝	47⅝	....	....
7.00	99	100	Do pfd....	100	100	100	100	....	....
....	38⅜	39	Goodrich	400	39	38⅝	38⅝	— ⅝	40⅜
....	28⅛	29	Granby	200	28⅝	28⅛	28⅛	— ⅝	29⅜
....	11	11⅛	Glidden Var.	100	11⅛	11⅛	11⅛	— ⅛	....
....	14¼	14½	Gray-Davis ..	300	14½	14½	14½	— ⅛	17⅛
....	6⅝	7	Goldwyn Corp	300	7	6⅝	7	....	....
3.00	34	34⅛	Gt Nor Ore..	1,200	34½	33⅞	34⅛	+ ⅝	35½
5.00	77⅝	78	Gt Nor pfd...	3,200	78	77⅝	77⅝	— ⅝	75
7.00	107⅛	107½	*Gt West Sug	1,600	107½	107	107	....	....
....	30	32	Green Can...	100	31⅛	31⅛	31⅛	— ⅝	28
....	12	12⅛	Guant Sugar.	2,000	12⅝	12	12⅛	....	14
....	19⅛	19⅝	Gulf, M & N.	700	19⅝	19	19⅝	....	....
....	59	60	Do pfd....	600	60	59	59	....	....
4.00	97⅛	97⅝	Gulf St Steel.	4,800	98⅛	97⅛	97⅛	— ⅝	73⅝
3.00	36⅝	37⅛	Hayes Wheel.	300	37	37	37	....	....
....	21	21⅛	Hendee Mfg..	100	21	21	21	....	....
2.00	30⅛	30⅝	Hudson Mot.	3,300	31	30⅛	30⅛	— ⅛	....
....	38⅛	38⅝	Household P.	4,200	39	38	38⅛	— ⅛	....
6.00	69	70	Homestake ..	100	70	70	70	+ ⅛	62
....	70	70⅛	Houston Oil..	900	71⅛	70	70⅛	— ⅛	75⅛
1.00	27	28	Hupp Mot...	2,100	28⅛	27	27⅛	— 1⅛	15⅛
....	4⅛	4⅝	Hydr Steel ..	300	4⅝	4⅝	4⅝	....	9⅜
7.00	115⅛	115⅝	Ill Central ...	400	115⅝	115⅛	115⅛	— ⅝	100⅛
....	17	17⅛	Indiahoma ...	5,200	17⅛	15	17	+ 2	....
.50	39⅞	40	Inspn Copper.	800	40⅝	40	40	— ⅛	42
....	⅛	⅜	Int-Met Cons.	100	⅜	⅜	⅜	....	....
....	⅜	⅝	Do pfd....	100	⅝	⅝	⅝	....	7⅝
....	20⅝	21⅛	Int R T.....	2,400	20⅝	20⅝	20⅝	— 1⅛	....
3.00	41⅝	42	Int Cement ..	600	42	41⅝	42	— ⅛	33
2.00	26⅛	26⅜	Int Comb Eng	1,200	26⅝	26⅛	26⅜	+ ⅛	27⅜
....	24⅛	24⅝	Int Gt North.	100	24⅛	24⅛	24⅛	....	....
5.00	92	92⅝	Int Harvester	200	92⅝	92⅝	92⅝	....	94⅝
....	10⅞	11⅛	Int Merc Mar	500	11	11	11	....	16⅛
6.00	42⅝	43⅛	Do pfd....	1,500	43⅛	42⅝	43⅛	— ⅝	71⅝
....	15⅛	15⅛	Intern Nickel	1,100	15⅝	15⅛	15⅛	— ⅛	15⅛
4.00	38⅞	40⅝	Intertype Cpn	900	40⅝	39⅝	40	....	....
5.00	69⅛	70	Intern Shoe...	100	69⅝	69⅝	69⅝	+ ⅛	....
....	18⅛	18⅛	Invinc Oil ...	2,300	18⅝	18⅛	18⅛	— ⅛	19
....	55⅛	56	Iron Prod	3,100	56⅛	55⅛	56	....	30⅝
....	⅛	⅜	Island Oil ..	800	⅛	⅛	⅛	....	1⅜
....	23	23⅛	Jewel Tea ...	1,000	23⅛	23	23	— 1	19⅜
....	77⅛	77⅝	Do pfd.....	300	77⅝	77	77	— 1⅛	....
4.00	60⅝	61⅛	Jones Bros T.	4,000	63⅝	60	60⅝	— 1⅛	40⅝
7.00	106⅝	107⅜	*Jones & L pf	100	107	107	107	....	....
....	23⅝	23⅞	K C South....	100	23⅞	23⅝	23⅝	— ⅛	25⅛
....	2	2⅛	Kan & Gulf...	800	2⅛	2	2	....	5⅛
....	43⅛	43⅝	Kayser J	500	43⅝	43	43⅝	— ⅝	....
....	57	57⅛	Kelly-Spr	6,900	57⅝	56⅝	57⅛	— 1⅛	46
6.00	110⅝	112	Kelsey Wheel	200	111	110	110⅝	— 1⅛	98⅝
3.00	42⅝	42⅝	Kenn Copper.	6,900	43	42⅝	42⅝	— ⅛	30⅝
8.00	190	195	Kresge	100	195	195	195	+ ⅛	135⅛
7.00	80⅝	82	Laclede Gas..	100	81	81	81	....	63⅝
....	32	32½	L E & West..	100	32⅛	32	32	....	....
....	70	72	Do pfd......	200	72	72	72	....	....
2.00	30⅝	31	Lee Rub & T	1,000	31⅝	30⅝	30⅝	— ⅛	34⅝
3.50	67⅛	67⅝	Lehigh Valley	1,200	68⅝	67⅛	67⅝	— 1	58⅛
12.00	205	215	Ligg & Meyer	100	210	210	210	....	163
7.00	115⅛	117	Do pfd.....	100	115⅝	115⅛	115⅛	....	114⅝
4.00	71⅝	72	Lima Loco....	17,500	72⅝	70⅝	71⅛	+ 1⅛	103⅛
....	20	20⅛	Loews Inc	1,900	20⅝	20	20	— ⅛	16⅜
....	8⅛	8⅝	Loft Candy..	400	8⅝	8⅛	8⅛	+ ⅛	12
....	55	57	Loose Wiles...	100	56⅝	56⅝	56⅝	....	37⅛
12.00	171	173	*Lorillard P..	200	170	170	170	+ ⅝	150⅝
7.00	112	118	*Do pfd....	100	116	116	116	....	....
7.00	143⅛	145	L & Nash....	2,900	144⅝	142⅝	143⅛	— 2	113⅝
4.00	86⅛	87	Mack Truck.	5,000	87	85⅝	86⅛	— 1⅜	32⅛
7.00	98⅛	99	Do 1st pfd..	200	98⅛	98⅛	98⅛	— ⅛	75⅛
....	34⅜	34⅝	Mallinson	600	34⅝	34⅜	34⅜	— ⅜	22⅝
....	65⅛	67⅛	Macy Co	300	67⅛	67	67⅛	— ⅛	....
....	35⅝	36⅛	Magma Copp.	900	36⅛	35⅝	36	....	....
....	71⅛	72⅛	Manati Sugar	3,200	73	71⅛	72⅛	....	49⅝

Div pd $ per share.	Bid.	Asked.	Description.	Sales.	High.	Low.	Close.	Net chge.	Close Mar 17, 1922.
4.00	54¾	57	Man Elec Sup	100	55½	55¼	55½	....	....
....	42	43	Man Elev ctfs	300	42½	42¼	42¼	+ ¼	39⅝
3.00	44½	45	Manhat Shirt.	500	45	45	45	— ⅛	35
....	17⅜	18	Market St Ry	4,100	18	14⅛	18	+ 1⅛	9
....	55	63	Do 1st pfd..	500	56	50	56	+ 1	29⅝
....	45	50	Do 2d pfd..	2,500	47	37	47	+ 3	....
6.00	80	81	Do prior pfd	1,500	80	76⅛	80	— 1⅛	62⅝
4.00	45½	45⅝	Marland Oil..	13,800	46	45⅛	45⅝	....	26⅛
2.00	31⅛	32	Martin Parry.	200	32	31⅝	32	— ⅛	28⅝
....	61	62	Math Alkali.	1,200	62⅛	61⅛	61⅛	— ⅛	32⅛
....	59⅝	60	Maxw Mot A	1,200	61	60	60	— 1	....
....	19	19⅛	Do B	4,800	19⅛	19	19⅛	— ⅛	17⅝
5.00	73⅝	74⅛	May Dept St.	200	74⅝	74⅛	74⅛	— ⅛	....
1.00	18⅛	19	McIntire P M.	400	18⅝	18⅛	18⅛	+ ⅛	28⅛
16.00	275	290	Mex Pet......	300	288	275	288	+ 16	122⅝
8.00	104	106	Do pfd	100	105⅛	105⅛	105⅛	....	....
2.00	17	17⅛	Mex Seaboard	1,200	17⅝	17⅛	17⅛	....	....
2.00	17	17⅛	Do ctfs	2,900	17⅝	17	17	— ⅛	....
2.00	28⅝	29⅛	Miami Cop....	700	29⅛	28⅝	29	+ ⅛	28⅛
1.20	11⅜	11⅝	Mid St Oil..	5,900	11⅝	11⅜	11⅜	— ⅛	14⅛
....	31⅝	31⅛	Mid Steel	4,400	31⅝	31⅝	31⅝	— ⅛	31⅛
....	7⅝	8⅛	Minn & St L.	1,000	7⅝	7⅝	7⅝	— ⅛	9½
4.00	71	72	M StP & SS M	100	71⅛	71⅛	71⅛	....	62⅛
....	15⅝	15⅝	M K & T w i.	3,200	16⅛	15⅝	15⅝	— ⅝	12⅝
....	42⅛	43	Do pfd w i.	700	42⅝	42⅛	42⅛	— ⅝	33⅝
....	17⅝	18	Mo Pacific....	500	17⅝	17⅝	17⅝	— ⅝	22⅛
....	46	46½	Do pfd	1,000	46⅝	46	46	— ⅝	54⅝
1.50	24⅛	24⅝	Moon Mot	1,000	24⅝	24⅛	24⅛	— ⅝	....
....	23⅝	23⅝	Montgom Wd.	700	23⅝	23⅝	23⅝	+ ⅛	16⅝
.50	12⅛	12⅝	Mother Lode.	2,100	12⅝	12⅛	12⅛	— ⅛	....
....	29⅝	29½	Mullin Body .	300	29½	29⅜	29⅜	— ⅛	30⅛
....	14	15	National Ac..	500	15	14⅝	15	+ ⅛	12⅛
3.00	42⅝	42⅛	Nat Bisc	1,300	43⅛	42⅝	42⅛	+ ⅛	....
....	63	64	Nat Cl & St ..	200	63⅝	63⅜	63⅜	....	40
7.00	99⅝	100¼	Do pfd....	100	100	100	100	....	87
....	1	1⅛	Nat C & C..	100	1⅛	1⅛	1⅛	+ ⅛	2⅛
6.00	71⅛	71⅜	Nat Enamel..	4,100	72	70⅝	71⅛	— ⅛	36⅛
8.00	129	130	*Nat Lead...	200	130	129	129	— 1	89⅛
7.00	112	112⅝	Do pfd....	200	112	112	112	....	....
....	3⅛	3⅝	N RR M 2d pf	300	3⅝	3⅝	3⅝	....	4
....	16⅝	17	Nev Cop	800	17	16⅝	16⅝	— ⅝	15⅛
7.00	95⅝	96⅛	N O T & Mx..	600	96⅛	95⅝	96	— ⅝	63
....	36⅝	37	N Y Air Br.	700	37	36	37	+ ⅝	....
4.00	50	50⅛	Do A	300	50⅛	50	50⅛	+ ⅝	2
5.00	98	98⅛	N Y cent	3,100	98⅝	97⅝	98	— ⅝	84⅝
5.00	79	81⅛	N Y C & St L.	100	79⅝	79⅝	79⅝	....	....
2.50	26⅛	26⅝	N Y Dock....	1,200	26⅝	25⅛	26⅛	....	30⅛
....	19⅛	19⅝	N Y N H & H	1,100	19⅝	19⅛	19⅝	....	17⅝
....	19⅛	19⅝	N Y O & W..	200	19⅝	19⅝	19⅝	....	22⅛
....	15	17	N Y Ship Bld.	200	15	14⅝	15	....	....
7.00	112¾	113	Norf & West.	500	112¾	112½	112½	— ⅝	100⅝
10.00	113	113¼	No American ..	600	113⅜	112¾	113	— ⅝	56⅝
3.00	47⅛	47½	Do pfd......	400	47⅝	47⅛	47⅝	+ ⅝	42⅝
....	22½	22⅝	Do w i	6,300	22⅝	22¼	22¼	— ⅝	....
5.00	78	78¼	*No Pac	800	78¾	78	78	....	77⅞
....	7½	8	Ohio B & B..	100	7½	7½	7½	....	13½
3.00	64⅛	66	Ohio Fuel ...	500	65⅜	64⅛	64⅛	....	....
....	2⅝	2¾	Okla Pr & R.	3,400	2⅝	2⅜	2⅝	....	....
....	19½	19⅝	Orpheum	400	19⅝	19½	19½	— ⅛	14⅛
8.00	144½	148	Otis El	200	148¼	148¼	148¼	— ¼	140
....	13⅛	13⅜	Otis Steel....	9,100	13⅜	13	13⅜	+ ⅛	12⅛
....	65	67	Do pfd	300	66¼	66	66	....	46
2.00	48	48¼	*Owens Bot...	4,200	48¼	47½	48¼	....	32
....	12	15	Pacific Coast.	100	13	13	13	....	....
....	18	20	Do 2d pfd..	100	19½	19½	19½	....	....
....	1	1¼	Pacific Dev...	100	1	1	1	....	19⅞
6.00	81	81½	Pacific Gas ...	600	81½	81	81	— ⅛	67⅛
3.00	44¼	44½	Pacific Oil ...	5,200	45	44¼	44¼	— ⅛	49⅝
.20	14	14¼	Pack Mot	2,100	14¼	14	14¼	....	....
7.00	94	97	Do pfd	300	95	93¾	94	....	....
8.30	80⅝	81	P-Am P & T.	20,100	81½	78¾	80⅝	— 1⅜	56⅛
8.00	74¼	74½	Do class B..	36,400	75	73⅞	74¼	— 1⅛	50⅛
....	14⅛	14½	Par & B.....	800	15	14¼	14½	— ⅝	16⅝
3.00	46⅛	46⅜	Penn R R....	1,900	46⅝	46⅛	46⅛	— ¼	37⅛
....	5⅛	5¼	Penn S B Corp	4,100	5¼	5⅛	5⅛	— ⅛	8½
6.00	90½	91	Peoples Gas..	500	91¼	90½	90½	....	64
....	30⅝	39	Pere M ctfs..	1,300	39	38⅛	38⅛	— ⅝	27⅝
5.00	74	75	Do pr pfd.	200	75	75	75	....	79
3.00	49⅛	49⅜	Phila Co.....	2,600	49½	48⅛	49⅛	+ ⅛	37¼
3.00	44¼	45¼	Do 6% pfd.	100	45	45	45	....	....
....	44	44¼	Phoenix Hose	600	44½	44	44	— ¼	....
7.00	99¼	100	Do pfd......	200	100	100	100	....	....
....	18⅞	19½	Philip Morris.	100	19¼	19¼	19¼	....	....
2.00	61⅜	62½	Phillips Ptrlm	7,100	62½	61⅜	61⅜	— ⅛	38
....	13⅛	13½	Pierce Ar	800	13½	13⅛	13⅜	+ ⅛	17⅛
....	32	32¼	Do pfd......	1,400	33⅛	32	32	— 1⅛	36
6.00	71	73	Do w i.....	400	72½	72	72	....	....
....	4⅛	4¼	Pierce Oil ..	100	4¼	4¼	4¼	....	6⅛
4.00	65⅛	69	Piggly Wig...	5,400	76	65⅛	65⅛	— 11⅝	....
....	37	37⅜	Pitts & W Va	200	37⅜	37⅜	37⅜	....	27⅛
4.00	65	66	Pitts Coal....	1,300	65⅝	65	65	....	60⅛
6.00	98	99	Do pfd...	100	98⅝	98⅝	98⅝	— ⅛	90⅛
....	9⅝	10	Pond Creek..	1,200	10	9⅝	9⅝	....	18⅛
4.00	52⅝	52¾	Prod & Ref..	9,700	53⅝	52⅝	53	— ¼	28
3.50	48	49	Do pfd......	100	48¼	48¼	48¼	....	....
8.00	99¾	100	Pub S of N J	1,500	99⅞	99	99⅝	+ ⅛	87
8.00	130⅛	131	Pullman	1,200	131	130¼	130¼	— ⅛	118⅝
....	66	66½	Punta A Sug.	3,300	66⅝	65½	66	+ ¼	42⅛
2.00	29⅛	29¾	Pure Oil......	1,500	29⅝	29⅛	29¼	— ⅛	33⅛
8.00	119	119½	*Ry Stl Sprg.	360	119	119	119	....	....
....	15⅜	15⅝	Ray Consol...	1,200	16⅛	15⅝	15⅝	....	15⅝
4.00	77⅝	78¼	Reading	2,000	78¼	77⅝	78	— ⅛	74⅝
....	45⅝	46	Reming Type..	1,300	46⅝	45	46⅛	+ 1⅛	37⅛
....	27⅛	28	Replogle	400	28	27¾	27¾	— ⅛	32⅝
....	60⅛	60⅝	Rep I & Stl..	2,200	60⅝	60	60⅛	— ⅛	51⅛
3.00	60	60¼	*Reyn Tob B..	2,200	61⅛	60	60	....	44
....	24⅝	25	Reynolds Sprg	5,500	25	24¼	25	+ ⅛	....
....	11⅝	12	Do rts........	1,700	12⅛	11⅝	11⅝	— ⅛	....
....	18	19	Ries	200	18⅝	18⅝	18⅝	— ⅛	....
3.89	52	52⅛	Roy Dut N Y	500	52⅝	51⅝	52⅛	— ⅝	53½
....	3⅝	4	St Cecelia Sug	200	3¾	3¾	3¾	— ⅛	4
1.00	21⅛	21⅝	St Joe Lead..	100	22	22	22	+ ⅛	13⅛
....	24½	25⅛	St L & S F....	1,200	25⅛	24¼	24½	— ⅛	28
....	47	48	Do pfd......	200	47½	47½	47½	....	49⅛
....	33¾	34	St L & S W..	600	34⅛	33⅝	33⅝	— ⅛	28⅛
5.00	61⅛	61⅛	Do pfd......	100	61⅛	61⅛	61⅛	— ⅛	43
....	27¼	27¾	Savage Arms..	100	28	27¼	27¼	— ⅛	18
....	6⅛	6¾	Seabd A L....	100	6½	6½	6½	— ⅛	7½
....	12	12¾	Do pfd	200	12½	12½	12½	....	....
....	88	89	Sears-Roeb ...	500	88½	88¼	88½	— ⅛	72⅝
1.00	15¼	15⅝	Shell Un Oil..	2,500	15⅝	15¼	15¼	....	....
6.00	91	91½	Do pfd	700	91	91	91	....	....
....	10¾	11	Seneca Copper	300	10⅝	10⅝	10⅝	— ⅛	14
....	9½	10	Shat & Ariz..	100	9⅝	9⅝	9⅝	+ ⅛	8⅝
1.55⅛	39⅝	40⅛	Shell Transp..	1,200	40⅛	39⅝	39⅝	— 1⅛	39
2.00	35⅝	36	Sinclair Oil..	66,800	36⅝	35⅝	36	+ ⅛	24⅝
8.00	96⅝	97	Do pfd.....	300	96⅝	96⅝	96⅝	— ⅛	....
....	54	55	Sloss-Shef ..	500	56	54	54	— 1⅛	39
7.00	86	89	Do pfd	300	90	89⅛	90	+ 1	....
....	61	61½	S Porto R Sug	200	61½	61	61⅛	— 1⅛	....
8.00	98	99	Do pfd.....	100	98⅝	98¼	98¼	....	....
....	12⅛	12⅜	Skelly Oil....	2,600	12⅜	12⅛	12⅛	— ⅛	....
....	32	33	Do new......	500	32½	32	32	— ⅛	....
6.00	92⅝	93⅛	So Pacific...	2,100	93⅝	92⅝	93⅛	— ⅛	86
1.00	33⅝	34	Simmons Co..	15,000	34	31	33⅝	+ 1⅛	....
....	14	14⅛	Simms Ptrlm.	700	14⅛	14	14⅛	— ⅛	....
....	33⅝	33¾	So Ry......	3,000	34⅛	33⅝	34	....	21⅛
5.00	69⅛	69⅝	Do pfd	1,400	69⅝	69⅛	69⅝	+ ⅛	52⅛
6.00	96	97	Stand Mill pf	100	96⅛	96⅛	96⅛	— ⅛	....
....	24¾	24⅞	Spicer Mfg...	3,500	25⅛	24⅝	24⅝	— ⅛	....
2.00	60⅝	60⅞	S O of Cal....	10,000	61⅝	60⅛	60⅛	— 1	96⅛
....	3¾	4	Do rts	35,300	4	3⅝	3¾	— ⅛	....
1.00	42⅛	42⅜	Do of N J..	5,100	42⅝	42⅛	42⅛	— ⅛	....
7.00	116⅛	117	Do N J pfd.	200	116⅝	116⅛	116⅛	— ⅛	114⅝
7.00	102⅝	103⅝	Stl & T pfd.	400	103⅝	102⅝	103	+ ⅛	73
4.00	64	64⅝	Sterling Prod.	700	64⅝	64	64⅝	+ ⅛	....
6.00	118	119	Stewart-W ...	3,600	120⅝	117	118⅝	— 1⅛	37⅛
7.00	90⅝	91	Stromberg	2,400	91¼	90⅝	91	....	48
10.00	124	124¼	Studebaker ...	22,600	124⅝	123⅛	124¼	— ⅛	102⅝
....	13½	13⅝	Sub Boat.....	4,000	14¼	13½	13⅝	+ ⅛	6⅜
....	5¼	5½	Superior Oil.	800	5½	5¼	5¼	— ⅛	6⅛
....	1½	2	Sweets Co....	200	1½	1½	1½	....	4½
1.00	12	12½	Tenn Copper..	900	12½	12½	12½	+ ⅛	11⅛
5.00	61⅝	62¼	Tex & G Sulp	3,900	62⅝	60⅝	62¼	+ ⅝	44⅝
3.00	50⅛	50¼	Texas Co....	6,800	50⅝	50⅛	50¼	+ ⅛	44⅛
....	24⅝	25	Texas & Pac.	100	25⅛	25⅛	25⅛	— ⅛	33⅝
1.00	21½	22	T & P C & O..	800	22⅝	21½	21⅝	— ⅛	27
3.00	43⅛	43⅝	Timken R B..	3,900	44	43⅛	43⅛	— ⅛	....
....	56⅝	57½	Tob Prod.....	2,700	57⅝	56⅝	57	— 1	63⅛
7.00	83	85½	Do A........	2,400	84½	82⅝	83⅝	— 1½	....
4.00	56⅝	57	TSt&WBpf ct	500	56⅝	55⅝	56⅝	+ 2	35½
....	12⅛	12⅜	Transcont Oil.	3,100	12⅜	12⅛	12⅛	— ⅛	10⅛
2.00	33½	34	Tran & Wms.	100	33⅝	33⅝	33⅝	— ⅛	....
10.00	148	152	Und T'writer.	100	150	150	150	....	....
6.00	69	69½	Union B & P..	100	69½	69½	69½	....	....
....	¼	⅜	Union Oil....	100	⅜	⅜	⅜	....	62
10.00	140⅝	140¾	Union Pac....	2,100	141⅛	140⅛	141	— 1	134
4.00	74	74¼	Do pfd......	200	74¼	74¼	74¼	....	....
5.00	93¼	95	Un Tank Car.	100	94½	94½	94½	....	....
2.00	36	37	Un Alloy St..	300	36⅝	36½	36½	....	29⅝
....	81⅛	81½	Un Drug......	300	81⅛	81⅛	81⅛	+ ⅛	68⅝
....	17	18	Un Paperbrd..	100	18½	18½	18½	....	....
8.00	180½	182½	Un Fruit......	100	181½	181½	181½	....	140
....	18⅛	18⅜	Un Ry Inv...	1,700	18⅛	17⅜	18⅛	— ¼	11¼
....	52⅝	53½	Do pfd......	2,800	53	51½	53	....	31
2.00	80⅛	80½	Un Ret Stores	3,200	81	79⅝	80⅛	— ⅛	46½
....	32	32½	U S C I Pipe..	200	32½	31¾	32½	....	36
5.00	69⅛	70¼	Do pfd......	200	69⅛	69⅛	69⅛	....	66
....	5	5⅛	U S Food Prod	4,500	5⅛	4⅞	5	+ ⅛	5⅛
....	18¾	19	U S Hoffman..	800	19	18¾	19	....	....
....	71	71½	U S Alcohol..	19,600	73¼	71	71½	— ¾	47½
6.00	100¾	101	U S Realty...	2,400	101½	100¼	100¾	— ⅛	60⅝
7.00	106¾	107	Do pf ret f p	100	107	107	107	+ ¼	....
....	61⅛	61¾	U S Rubber...	2,800	62¼	61⅛	61⅛	— ⅛	64
8.00	102¾	104	Do 1st pfd..	200	103	103	103	— 1	103⅛
....	40	40¾	U S Smelting..	300	41¼	41	41	....	37⅛
5.00	107⅛	107¼	U S Steel....	8,800	108	107⅛	107⅛	— ⅛	95⅝
7.00	119⅛	120	Do pfd......	200	120	119⅝	120	+ ⅛	117⅛
4.00	72	72¼	Utah Copper..	2,900	73¼	71⅝	72	— 1⅛	65⅛
....	20	21	Utah Secur...	300	21⅛	20	20⅝	— ⅛	15⅜
....	41⅛	42	Vanadium	2,100	42⅛	41⅛	41⅛	....	39
....	54	55	Van Raalte....	100	54½	54½	54½	— 1	....
....	22⅛	22½	Va Chem......	7,700	23⅛	22⅛	22⅛	— ⅝	35⅝
....	66½	68½	Do pfd	300	69	68½	68½	+ ⅛	75
....	68	70	Va Coal & C..	100	69	69	69	+ 5½	45
2.00	19⅛	19½	Vivaudou	1,100	19½	19⅛	19⅛	— ⅛	8⅝
....	10	10¼	Wabash	300	10⅛	10	10	— ⅛	8⅝
....	30⅛	30½	Do pfd A.....	300	30½	29⅞	30⅛	— ⅛	25⅝
2.00	43⅝	44	Waldorf Co...	4,900	44	43	44	+ 1⅛	....
1.00	14¼	14⅜	Weber & H...	1,300	14½	14¼	14¼	— ⅛	....
2.50	49	49½	Wells Fargo..	200	49	49	49	....	81
2.50	110⅝	111½	Wash Mot....	1,200	112½	109	111⅛	— ⅝	....
....	18	18⅛	Western Pac..	200	18⅛	18⅛	18⅛	— ⅛	18⅝
6.00	62	62½	Do pfd......	100	62	62	62	....	56
7.00	114⅝	115⅛	Western Un..	1,300	115	114⅝	114⅝	— 1⅛	97½
4.00	64⅝	64¾	W'hse Elec...	2,100	64⅞	64⅝	64⅝	— ⅛	57½
....	9⅜	9½	W & L E......	400	9½	9⅜	9⅜	— ⅛	9⅜
....	16⅝	17½	Do pfd......	100	17	17	17	+ ⅛	17⅝
2.00	28	28¼	White Eagle..	4,100	28¼	28	28	— ⅛	....
4.00	57	57½	White Motors.	3,000	57⅝	56⅝	57⅝	....	41
....	4	4⅛	White Oil....	600	4⅛	4⅛	4⅛	....	10⅛
....	11⅛	11¼	Wickwire-S ...	200	11¼	11⅛	11⅛	— ⅛	14
....	7	7⅛	Willys-O	1,100	7⅛	7	7⅛	— ⅛	6⅜
....	40	41	Wilson & Co..	100	41	41	41	— 1	....
8.00	214	217	Woolworth ..	200	214	214	214	— ½	150⅝
....	36⅛	38	W'ton Pump..	1,000	36	36	36	— ½	50⅝

*Ex dividend.

Sales end of first hour, 302,900; end of second hour, 477,600; end of third hour, 670,600; end of fourth hour, 793,100; total sales, 970,800 shares.

DIVIDENDS DECLARED

Stock, rate, period—	Payable.	Stock of record.
Gen Ry Signal pfd, 1½ q	Apr 2	Mar 22
Bell Tel of Canada, 2 q	Apr 14	Mar 23
Ottawa Lt & Ht, 1½ q	Mar 31	Mar 22
Torrington, 62½c q	Apr 2	Mar 20
Mass Lighting pfd, 1½ q	Apr 16	Mar 26
Do 8 per cent pfd, 2 q	Apr 16	Mar 26
Haverhill Gas Lt, 12½c q	Apr 2	Mar 22
Peoples Gas L & C, 1½ q	Apr 17	Apr 3
Nat Fuel, $1.25 q	Apr 16	Mar 31
Chi City Ry, 1½ q	Mar 31	Mar 24
Island Crk Coal, $2 q, $3 ex	Apr 2	Mar 26
Do pfd, $1.50 q	Apr 2	Mar 26
Un Alloy Steel, 50c q	Apr 10	Mar 24
Pond Creek Coal, $10 final	Apr 2	....
W Ind Elec, 1½ q	Apr 2	Mar 23
Ponce Elec pfd, 1¾ q	Apr 2	Mar 15
Industrial Alcohol pfd, 1¾ q	Apr 16	Mar 31
MacAndrews & F, 2½ q	Apr 14	Mar 31
Do pfd, 1½ q	Apr 14	Mar 31
St L S W Ry pfd, 1¼ q	Apr 2	Mar 24
Midwest Oil, 50c q	Apr 16	Mar 31
Do pfd, 50c q	Apr 16	Mar 31
Turman Oil, 1 m	Apr 2	Mar 31
Schulte Stores pfd, $2 q	Apr 2	Mar 30
Congoleum Co, 2 q	Apr 16	Apr 2
Bangor & A Ry, 2 q	Apr 1	Mar 29
Jones Bros Tea, $1 q	Apr 16	Apr 2
Do pfd, 1¾ q	Apr 2	Mar 26
Gen Fire Proofing, 1¾ q	Apr 2	Mar 20
Do pfd, 1¾ q	Apr 2	Mar 20
Pub Serv N Ill, $1.75 q	May 1	Apr 14
Do pfd, $1.50 q	May 1	Apr 14
Shell Union Oil, 25c q	Mar 30	Mar 24

U. S. TREASURY STATEMENT

WASHINGTON D. C., March 16.—[Special.]—The following is a statement of the condition of the United States treasury on March 14:

Income to date this year	$2,441,168,968
Income to date last year	2,813,189,750
Decrease	372,020,782
Outgo over income this year	48,656,199
Income over outgo last year	128,785,668
Balance general fund today	195,521,140
Balance previous day	199,305,332
Decrease	3,784,192

RAW SILK MARKET.

NEW YORK, March 16.—SILK—Raw, unchanged.

NEW YORK BOND TRANSACTIONS

Friday, March 16, 1923.

Day's sales..........$10,713,000 Total, 1923..........$690,575,910
Year ago..........17,041,000 Previous year..........962,272,900

UNITED STATES GOVERNMENT WAR LOANS.

Sales in thous.	Issue.	High.	Low.	Last.	Net change.	Closing Bid.	Closing Asked.	Yield.	Close Mar.17, 1922.
89	Liberty 3½s 1932-'47	101.10	101.02	101.04	— .02	101.04	101.10	3.37	97.16
......	Liberty 1st cv 4s 1932-'47	......	......	......	....	97.90	98.30	4.09	......
......	Liberty 2d 4s 1927-'42	......	......	......	....	97.80	98.10	4.14	97.70
......	Liberty 1st 2d cv 4¼s '32-'47	......	......	......	....	97.50	98.50	....	......
47	Liberty 1st cv 4¼s 1932-'47	98.08	97.94	98.02	+ .02	97.96	98.00	4.38	97.72
444	Liberty 2d cv 4¼s 1927-'42	97.92	97.82	97.88	+ .02	97.86	97.90	4.42	97.72
26	Liberty 2d cv 4¼s reg	97.84	97.80	97.84	+ .04	....	....	....	97.54
384	Liberty 3d 4¼s 1928	98.40	98.32	98.36	— .04	98.36	98.40	4.59	98.84
26	Liberty 3d 4¼s reg	98.28	98.26	98.28	+ .42	....	....	....	98.60
578	Liberty 4th 4¼s 1933-'38	98.06	97.94	97.98	— .02	97.98	98.00	4.42	97.88
38½	Victory 4¾s 1923	100.06	100.02	100.06	— .04	100.04	100.06	4.15	100.78
935	U S Treasury 4¼s 1947-'52	99.36	99.26	99.30	....	99.20	99.30	4.29	......

GENERAL BOND MARKET.

FOREIGN.

No. thous.		High.	Low.	Close.
75	Argentine Govt 7s	103⅛	102⅝	103⅛
9	Chinese Govt Ry 5s	52¼	52	52
2	City of Bergen 8s	108¼	108	108¼
2	City of Bern 8s	112⅝	112½	112⅝
11	City of Bordeaux 6s	76⅝	76½	76½
2	City Christiania 8s	112	111½	112
13	City Copenhagen 5½s	90	89⅝	89⅝
13	City Gr Prague 7½s	75½	75	75½
3	City Montevideo 7s	89⅝	89	89
4	City R de Jan 8s '46	94	93½	94
13	do 1947	93⅝	93⅛	93½
4	City of Zurich 8s	113¼	113	113
5	Danish Gvt 8s ser A	109	109	109
6	do 8s ser B	109	109	109
45	Dept of Seine 7s	86	85½	86
29	Dom of Can 5½s '29	101⅛	101⅛	101⅛
47	do 5s 1952	98⅝	98⅛	98⅛
16	Dutch E Ind 6s '47	94⅝	94⅛	94⅛
13	do 6s 1962	94	92⅝	93⅝
12	do 5½s	87⅞	87⅝	87⅝
76	French Rep 8s	97½	97⅛	97⅛
43	do 7½s	93⅝	93⅛	93⅝
3	Govt Switzerland 8s	118⅝	118⅝	118⅝
11	Imper Japan 1st 4½s	93⅛	92⅝	92⅝
17	do 2d 4½s	92⅛	92⅛	92⅛
3	do sterling 4s	82	82	82
5	Kdm of Belgium 8s	98⅛	98	98
26	do 7½s	98⅝	98⅛	98⅝
17	King of Denmk 8s	110	109⅝	109⅝
3	do 6s	97⅝	97⅛	97⅛
2	King of Italy 6½s	95	95	95
158	King of Nethlds 6s	98⅛	97⅝	98
1	King of Norway 8s	112⅛	112⅛	112⅛
8	do 6s	98⅝	98	98
39	Paris Lyons Med 6s	72⅛	71⅝	72
37	Rep of Bolivia 8s	92⅛	92	92
9	Rep of Colombia 6½s	93⅝	93	93⅝
19	Rep of Chile 8s '26	102	101⅝	102
28	do 1941	104	103⅝	104
7	do 1946	104	103⅝	103⅞
24	do 7s	96⅝	96	96
23	Rep of Cuba 5½s	99⅛	99⅛	99⅛
14	Rep of Haiti 6s	97½	97	97½
6	Rep of Uruguay 8s	105⅛	104⅝	104⅝
6	do 6s	99⅝	99⅛	99⅛
6	State Sao Paulo 8s	99⅛	99⅛	99⅛
3	Serb Cr & Slov 8s	64⅛	64	64⅛
61	UKGB&I 5½s '29	115	114⅛	114⅛
82	do 6½s 1937	104⅛	103⅝	104⅛
17	U S of Brazil 8s	95⅝	95⅛	95⅝
7	do 7s	83⅛	83	83⅛
13	U S of Mexico 5s	55	55	55
5	do I R R 4½s	37	37	37

DOMESTIC.

No. thous.		High.	Low.	Close.
4	Am Agr Chem 7½s	103⅛	103⅛	103⅛
5	do 1st cvt 5s	98	98	98
8	Am Smelt & Refg 5s	88⅝	88⅝	88⅝
19	Am Sugar 6s	103	102⅝	102⅝
16	Am Tel & Tel cvt 6s	116⅛	116⅛	116⅛
12	do col 5s	96⅝	96⅛	96⅛
13	do cvt 4½s	103	102⅝	103
14	do col 4s	91⅝	91⅛	91⅛
17	Anton Jurgens 8s	80⅛	80	80
72	Anaconda 7s	103⅛	103	103⅛
156	do 6s	97	96⅝	97
16	A T & S F gen 4s	86	85⅝	86
12	do adj 4s stamped	78⅝	78⅝	78⅝
10	Baldwin Loco 5s	101	101	101
11	Balto & Ohio 6s	100⅝	100⅛	100⅝
36	do rfg 5s	82	81⅝	81⅝
14	do cvt 4½s	80⅝	80	80
22	do gold 4s	76	75⅝	75⅝
5	do prior lien 3½s	94⅛	94⅛	94⅛
13	do 4s PLE&WVa div.	74	74	74
6	Barndall 8s A	101	101	101
5	Bell Tel of Pa 7s	107⅛	107⅛	107⅛
36	do 5s	97⅛	96	96
4	Beth Steel 1st ext 5s	99⅛	99⅛	99⅛
32	do con 6s	97⅝	97⅛	97⅛
18	do rfg 5s	91	91	91
32	do 5½s	92⅛	92	92⅛
17	Brier Hill 5½s	94⅝	94⅛	94⅝
4	do 7s ser D	108	107⅛	107⅛
10	Brooklyn R T 7s	92⅛	92⅛	92⅛
20	do 7s ct	92⅛	92⅛	92⅛
9	do 4s	63⅝	63⅛	63⅝
1	Bush Term con 5s	86	86	86
5	do building 5s	88⅛	88⅛	88⅛
13	Camaguey 7s	97⅝	97⅛	97⅝
11	Canadian Nor Ry 7s	114⅝	113⅝	114⅝
13	do 6½s	111⅛	111⅛	111⅛
6	Can Pacific deb 4s	78	77⅝	78
10	Carolina C & O 6s	96⅛	96⅛	96⅛
5	Cent Leather gen 5s	99⅛	98⅝	99
5	Cent N England 4s	57⅛	57⅛	57⅛
19	Central Pac gtd 4s	83⅝	83	83
4	CenRR&BCoofGa 5s	93	93	93
4	Cent R R of N J 5s	105⅛	105⅛	105⅛
9	Cerro de Pasco 8s	142⅛	142	142
37	do cv 5s	90⅝	90⅝	90⅝
20	do ref 5s	95⅝	95⅛	95⅛
57	do gen 4½s	82⅛	81⅝	81⅝
21	do cv 4½s	87⅛	87⅛	87⅛
5	Chicago & Alton 3s	51⅛	51	51⅛
10	C B & Q gen 4s	84⅛	84⅛	84⅛
36	do 4s 1925	81⅛	81	81⅛
10	Chi City & Ctg 5s	63⅛	63	63
10	do gen 5s 1951	79	78⅛	78⅛
8	Chi Great Western 4s	52	51⅝	52
36	C M & St P cv 5s	68⅝	68	68
43	do cv 4½s	66⅛	66	66⅛
15	do rfg 4½s	60⅛	60⅛	60⅛
10	do gen 4s ser A	72⅛	72⅛	72⅛
36	do 4s 1925	81⅛	80⅞	81⅛
23	do deb 4s 1934	61⅛	61	61
3	do 4s C M & P S div	63⅝	63⅛	63⅛
12	C & N 5s 1987	103	103	103
2	do gen 4s	81⅛	81⅛	81⅛
24	Chi Rys Co 5s	83⅝	82⅛	82⅛
17	C R I & P gen 4s	79⅛	79	79
29	do rfg 4s	78	77⅝	77⅝
5	C & W Ind 4s	72	72	72
45	Chile Copper cvt 7s	116⅝	116⅛	116⅛
39	do 6s	101	100⅝	101
7	C C C & St L ref 6s	101	101	101
31	do debt 4½s	91⅛	91⅛	91⅛
28	Colo Industrial 5s	76	75	75
29	Colo & South 1st 4s	91⅛	91⅛	91⅛
5	do rfg 4½s	82⅝	82⅛	82⅝
7	Comlth Pw 6s	87⅝	87⅝	87⅝
13	Consumers Pw 5s	87⅝	87⅝	87⅝
24	Cuba Cane deb 8s	96⅛	96	96
55	do cv deb 7s	92⅝	91⅝	92
13	Cuban-Am Sugar 8s	107⅝	107⅝	107⅝
12	Dela & Hud 5½s	99⅝	99⅛	99⅛
9	do cvt 5s	92⅛	92⅛	92⅛
4	D & R G rfg 5s	54⅝	54⅝	54⅝
9	De Ry 7s	98	97	97⅝
6	Det Edison rfg 5s '40	94⅝	94⅛	94⅝
7	Diamond Match 7½s	107	107	107
7	Donner Steel 7s	90⅛	90⅛	90⅛
9	D P de Nem P 7½s	108⅛	108	108
120	Duquesne Lt cv 7½s	107⅝	107⅛	107⅝
6	do 6s	103⅛	103	103⅛
82	East Cuba 7½s	109⅛	109	109
7	Empire G & F 7½s	94⅛	94	94
4	Erie & Jersey 6s	89	89	89
11	do gen lien 4s	46⅛	46⅛	46⅛
13	do con 4s ser A	48	47⅛	47⅛
4	do Penna 4s	83⅛	83⅛	83⅛
8	Fr-American 7½s	88⅛	88⅛	88⅛
6	Gen Electric deb 5s	100⅝	100⅝	100⅝
1	Goodrich Rub 6½s	101	100⅝	100⅝
6	Goodyr Tire 7s '31	104	103⅝	103⅝
12	do 8s 1941	116⅛	116	116⅛
9	Gr Trunk Ry 7s	114⅝	113⅝	114⅝
7	do 6s	103⅝	103⅝	103⅝
7	Gray Davis 7s	99	99	99
28	Great Northern 7s	108⅝	108⅝	108⅝
12	do 5½s	99⅝	99⅛	99⅛
15	Hershey 6s	98	97⅝	97⅝
6	Hock V 1st con 4½s	98	97⅝	97⅝
29	Holland A L 6s	90⅝	90⅛	90⅛
23	H & M ref 5s ser A	81⅛	80⅝	80⅝
14	do adj inc 5s	63⅛	63	63⅛
25	Humble Oil 5½s	98⅛	98⅛	98⅛
3	Illinois Cent 6½s	109⅛	109⅛	109⅛
5	Illinois Stl deb 4½s	89⅝	89⅝	89⅝
15	Inter Rap Tran 7s	92⅛	92	92
64	do 6s	70⅝	69⅝	70
1	Int & Gt North 6s	97	97	97

No. thous.		High.	Low.	Close.
39	do adj 6s	47⅝	47⅛	47⅛
23	Int Merc Mar s f 6s	87⅝	87⅝	87⅝
1	Kas City South 1st 3s	67⅝	67⅛	67⅛
17	do 5s	83⅝	83⅝	83⅝
6	Kelly Spring Tire 8s	108⅝	108⅝	108⅝
7	Kentucky Cent 4s	79	78⅝	78⅝
6	Lehigh Valley 6s	102⅛	102⅛	102⅛
17	Ligget & Myers 7s	116⅛	115⅛	116⅛
10	Long Island ref 4s	77⅝	77⅛	77⅝
5	Lorillard Company 7s	114	114	114
9	do 5s	96⅝	96	96
4	Louis & Nash 5½s	103	102⅝	102⅝
31	Manati Sugar 7½s	100⅝	100	100⅝
5	Manhat Ry con 4s	61⅝	61⅛	61⅛
6	Manila So L 4s	70⅛	70⅛	70⅛
36	Market St. Ry con 5s	94⅝	94⅛	94⅛
6	Marland Oil 8s	105	105	105
32	do 8s wts	127	125⅛	127
38	do 7½s wts	117	116	116
7	Mex Petroleum 8s	108⅝	108⅛	108⅝
9	Mich State Tel 1st 5s	99⅝	99⅝	99⅝
14	Midvale Steel 5s	88⅛	87⅝	87⅝
5	Minn & St. L ref 4s	39⅛	39⅛	39⅛
5	M, St. P&SSM 4s	86⅝	86	86⅝
69	M K & T 6s ser C wi	94⅛	94⅛	94⅛
34	do prior 5s wi	78⅛	77⅝	77⅝
139	do adj 5s wi	61⅛	61	61⅛
7	do 4s wi	64⅛	63⅝	64⅛
6	do 1st 4s	78⅛	78⅛	78⅛
2	Missouri Pac con 6s	95	95	95
15	do gen 4s	59⅝	59⅝	59⅝
13	Mont Power 5s ser A	95⅝	95⅛	95⅛
6	Montreal Tram col 5s	89⅝	89⅛	89⅝
16	New Eng T & T 5s	98	97⅝	97⅝
15	N O T & Mexico 5s	82	81⅝	82
24	N Y C & H R deb 6s	104⅛	104	104⅛
82	do 5s	95	94⅝	95
5	do deb 4s, 1934	88⅛	88⅛	88⅛
13	do con 4s	77⅝	77⅛	77⅝
4	do L Sh col tr 3½s	70⅛	70⅛	70⅛
4	N Y, C&St L 6s	99⅝	99⅝	99⅝
12	N Y Edison 6½s	109⅝	109⅛	109⅝
12	NY NH&H cv 6s, 1948	68	67⅛	67⅛
13	do 7s	73⅛	73⅛	73⅛
4	N Y Ry adv 5s	6⅛	6⅛	6⅛
35	do adj 5s ct	6	5⅝	5⅝
28	N Y State Ry 4½s	66	65⅝	65⅝
21	N Y T deb 6s, 1941	104	103	103⅝
18	do gen 4½s	93	92⅛	93
15	Niagara Falls Pow 6s	99	99	99
14	Norf & West con 4s	88	87⅝	88
7	N Ohio Tr & Lt 6s	94	93⅝	94
11	North Am Edison 6s	93⅛	93	93⅛
7	Northern Pacific 6s	107	106⅝	107
7	do 5s	95⅝	95⅛	95⅝
81	do 5s A ctfs	95⅛	94⅝	94⅝
12	do gen 3s	60	59⅝	59⅝
7	N W Bell Tel 7s	107⅝	107⅝	107⅝
23	O-W R R & Nav 4s	77⅝	77⅛	77⅝
6	Pacific Power 5s	92⅛	91⅝	92⅛
2	Pac Tel & Tel 5s	96⅛	96⅛	96⅛
24	do 5s 1952	90⅛	89⅝	90⅛
15	Pan-Am P & T 7s	102⅝	102⅛	102⅝
10	Penns R R 7s	108⅝	108⅛	108⅛
14	do 6½s	108⅛	107⅝	108⅛
73	do 5s, 1968	100⅝	100	100⅝
23	do gen 4½s	90⅝	90⅛	90⅛
10	Phila Co deb 5s, 1922	99⅝	99⅛	99⅛
159	Pierce Arrow 8s wi	82⅝	81⅝	82
12	P, C, C & St L 5s	95⅛	95⅛	95⅛
4	Public Ser of N J 5s	84⅛	83⅛	84⅛
143	Punta Allegre 7s	121	118⅛	119⅝
5	R I Ark & L 4½s	77⅝	77⅝	77⅝
8	St L,IM&S rfg 4s	84⅛	83⅝	83⅝
8	St L, R M & P 5s	78	77	77
1	St L & Fran gen 6s	103⅝	103⅝	103⅝
23	do prior ln 4s, ser A	66⅝	65⅝	65⅝
35	do 5s, ser B	81⅛	80⅝	81
7	do gen 6s ser C	98	98	98
32	do adj 6s	77⅛	76⅝	76⅝
21	do inc 6s	65	64⅛	64⅛
2	St L SW term 5s	76	76	76
15	do 1st 4s	74⅛	73⅝	73⅝
19	do con 4s	74⅛	74⅛	74⅛
1	Seabd Air Ln 4s stpd	56	56	56
35	do con 6s	65⅝	65	65⅝
128	do adj 5s	29⅝	29⅛	29⅛
18	Sinclair Oil 7s	100⅝	100⅝	100⅝
15	do Crude 5½s	98⅝	98⅝	98⅝
27	do Pipe L 5s	86	85⅝	86
6	S Porto Rica Sug 7s	101	101	101
5	South Pac cvt 4s	90⅝	90⅛	90⅝
32	do rfg 4s	84⅛	83⅝	84
39	South Railway 6½s	101⅝	101⅛	101⅝
5	do con 5s	93⅝	93	93⅛
6	do gen 4s	66⅝	66⅛	66⅝
9	Stan O of C deb 7s	105⅝	105⅛	105⅝
23	Tenn Elec Pw 6s	94⅛	94	94⅛
5	Third Av rfg 4s	60⅛	60	60
27	do adj 5s	58	57⅛	57⅛
5	Tide Water Oil 6½s	102⅛	102⅛	102⅛
7	Tobacco Prod 7s	104⅛	104	104
9	Union Pacific 6s	103⅛	103	103
46	do 1st 4s	89⅝	89⅛	89⅝
11	do cv 4s	95⅛	95⅛	95⅛
11	Union Tank Car 7s	103⅛	102⅝	103⅛
62	U R I 1st 5s, Pts is	97	96⅝	96⅝
5	U S Realty & Im 5s	100	100	100
12	Untd States Rub 7½s	108	107⅝	108
7	do 5s	87⅛	87	87
63	Un States Stl s f 5s	102⅝	102⅛	102⅝
7	Utah Pow & Lt 5s	88⅝	88⅛	88⅝
14	Vir-Car Ch 7½s wts	96⅝	95⅛	95⅛
18	do 7s	96⅝	96	96⅝
6	Virginian Ry 5s	93⅝	93⅛	93⅛
9	Vertiente 7s	97⅛	97⅛	97⅛
8	Wabash 1st 5s	95	94⅝	95
4	West Maryland 4s	60⅝	60⅛	60⅝
7	Western Union 6½s	107⅛	107	107
7	Wheel & L E 4s	58⅛	58	58⅛
14	Wilson & Co 7½s	103⅝	103⅛	103⅝
4	do 1st 6s	100	99⅝	99⅝
108	do cv 6s	97⅛	96⅝	96⅝
19	Winchtr Arms 7½s	103	102⅝	102⅝

BOSTON STOCK MARKET

[Quotations by Paine, Webber & Co.]

	Sales.	High.	Low.	Close.
Ariz Coml	580	13½	13¼	13¼
New Cornelia	500	23⅝	22¼	22¼
Carson Hill	1,000	9½	8⅝	9⅛
Davis Daly	240	4	3⅝	3⅞
Elder Corp	2,600	8⅝	7⅝	8⅝
Cliff Mining	700	1⅛	1	1⅛
Island Creek	1,020	109⅝	106	107
Jno T Connor	8,000	26⅛	24⅝	26
Mayfl Old Col	400	5⅛	5	5
Mason Valley	200	2⅝	2⅝	2⅝
National Leather	380	8	7⅝	7⅝
Shannon	750	1	.80	.80
United Shoe	1,800	54⅝	54¼	54⅝
Trinity	650	1⅝	1	1⅝
Utah Apex	225	4⅛	4⅛	4⅛
Ventura	430	28⅝	28	28
Warren Bros	930	33⅛	32⅝	32⅝

CORPORATION EARNINGS

REMINGTON TYPEWRITER.

Report for year—	1922.	1921.
Net earnings	*$1,350,888	$939,220
Surplus after interest and depreciation	1,041,860	315,568
Surplus on Dec. 31	4,792,870	3,843,450

*Deficit.

PHILADELPHIA COMPANY.

For year ended Dec. 31, 1922, net income was $9,497,491, after charges, taxes and depreciation, equal after preferred dividends to $5.28 a share, $50 par, on $42,943,000 common stock, against $4.56 a share in 1921.

COTTONSEED OIL.

NEW YORK, March 16.—COTTONSEED OIL—Firmer, 9 to 15 points net higher. Sales, 13,500 bbls. Tenders of 1,000 bbls had no effect, the oil being promptly stopped by one of the large refiners. Prime crude, $10.62½@11.00; prime summer yellow spot, $11.87; May, $12.13; July, $12.30; September, $12.19, all bid.

CHICAGO STOCK TRANSACTIONS

Friday, March 16, 1923.

Day's sales, shares..........65,000 Total, 1923..........4,060,800
Year ago..........38,550 Previous year..........1,963,550

Chicago stocks were generally weak yesterday, Stewart-Warner continuing to lead in turnover on sales of about 22,600. The stock dropped 2 points and in New York declined 1⅝. Piggly Wiggly was a feature on small scale, declining 3⅝, and in New York dropping 11⅝. Other declines were: Hupp Motor, ⅝; Boone Woolen Mills and Union Carbide, ½ each; Yellow Cab, a point; Wolff Manufacturing, ⅝; Gossard, Borg & Beck, and Bassick-Alemite, ¼ each; and Swift International, ⅛. Standard Gas and Electric advanced ⅝, Montgomery Ward gained ⅝, and McCord was up ⅛. On small sales Yellow Manufacturing declined 2⅝. In the bonds Chicago City and Connecting Railway 5s declined 2⅝ and Chicago Railways B 5s were off 1⅝.

Div.pd. per share.	Div. yield.	Bid.	Asked.	Description.	Sales.	High.	Low.	Close.	Net chge.	Close Mar.17, 1922.
$7.00	7.8	90	91	Am Pub Svc pfd	65	90	90	90	....	....
7.00	8.3	84¼	84¼	Armour & Co pfd	560	84¼	83⅝	84⅛	+ ⅛	96⅝
7.00	7.1	99	....	Armour Co Del	158	99	99	99	....	....
....	....	9⅝	10	Armour Leather	28	9⅝	9⅝	9⅝	....	12⅝
2.00	6.3	32¼	32⅝	Bassick Alemite	1,675	32½	32	32¼	— ¼	....
....	....	4	5	Beaverboard ctfs	115	4	4	4	....	....
3.00	7.0	43¼	43½	Boone W Mills	2,500	44	43	43½	— ½	....
2.00	6.6	30¼	30⅝	Borg & Beck	1,800	31	30¼	30½	— ¼	....
6.00	6.7	88	89	Cent Ill Pub Ser pfd	190	89	87⅝	89	+ 1⅛	....
....	....	9	9½	Chi City & Conn Rys pfd	550	9½	9	9½	....	7⅛
....	....	62½	63	Cudahy	13	62	62	62	— ⅝	67⅝
8.00	6.2	130¼	131	Comm Edison	180	130¼	130⅛	130⅝	....	122
....	....	9½	9⅝	Continental Motors	220	9⅝	9⅝	9⅝	— ¼	....
7.00	6.3	112½	112⅝	Crane pfd	60	112½	112½	112½	....	....
....	....	25½	26	Eddy Paper	675	26⅛	25⅝	25⅝	— ¼	....
....	....	22	23½	Godchaux	205	24	23¼	23¼	— ⅝	....
1.00	3.1	31½	31⅝	Gossard	1,400	32½	31½	32	— ¼	....
7.00	7.7	90¼	91	Hartman	50	91	91	91	....	97
....	....	6	6½	Holland-St L Sugar	50	6	6	6	+ ¼	....
1.00	3.6	27½	27⅝	Hupp Motor	13,250	28⅝	27	27⅝	— ⅝	15⅝
1.00	4.8	21	21½	Hydrox Corpn	125	21¼	21¼	21¼	— ⅝	....
7.00	8.4	82	83	Illinois Brick Co	100	83	82	83	+ ⅝	74
7.00	7.5	93	95	Kuppenheimer pfd	10	94	94	94	....	....
....	....	6⅝	7	Libby-McNeill	325	6⅝	6⅝	6⅝	— ⅛	5⅝
7.00	6.9	101	101¼	Lyon Healy pfd	40	101	101	101	....	....
....	....	37½	38	McCord Mfg	1,825	37⅝	37½	37⅝	+ ⅛	....
....	....	49	50	Mid West Utilities	293	49⅝	49	49	....	35
5.00	5.9	84⅝	85	Do pfd	92	85⅝	84⅝	85	— 1	66
7.00	6.9	100	101	Do prior pfd	75	100⅛	99⅝	100⅛	....	91
....	....	2⅛	2½	Mitchell Motors	630	2⅝	2⅛	2¼	+ ⅛	....
....	....	23⅝	23⅝	Mont Ward	1,170	23⅝	23⅛	23⅝	+ ⅝	17
....	....	99	....	Do class A	150	99	99	99	+ 2½	....
....	....	7	7½	Nat Leather new	235	7⅝	7½	7½	— ⅛	10⅝
1.60	7.2	22¼	22½	Pick & Co	170	22⅝	22⅛	22⅛	+ ⅛	23⅝
....	....	10½	11	Do rights	160	11½	11	11	....	....
4.00	5.5	73	74	Piggly Wiggly "A"	85	75	73½	73½	— 3⅝	38½
6.00	6.3	95	96	Public Service pfd	20	95	95	95	— ⅛	....
6.00	6.0	99	99½	Quaker Oats pfd	20	99½	99½	99½	+ ½	93⅝
1.00	6.7	15	15¼	Reo Motor	200	15¼	15	15¼	+ ⅛	....
6.00	5.0	118¼	118⅝	Stewart Warner	22,600	120	117⅝	118⅝	— 2	36⅝
8.00	7.6	106⅛	106½	Swift & Co	159	106⅝	106⅛	106⅝	— ⅛	105
1.80	9.3	19¼	19⅝	Swift International	1,350	19⅝	19¼	19⅜	— ⅛	21⅝
....	....	26¼	26½	Standard Gas	1,500	26⅝	26	26⅝	+ ⅝	15
4.00	8.1	49⅛	49½	Do pfd	140	49⅝	49⅛	49⅛	....	43½
3.00	6.3	47⅝	47⅞	Thompson [J. R.]	950	47⅞	47½	47⅝	+ ⅝	43⅝
5.00	4.6	....	108	Un Light & Rys	30	108	108	108	....	41⅝
6.00	7.7	78⅝	80	Do 6% pfd	55	79⅝	78⅝	78⅝	— 1⅛	75
4.00	6.3	64⅝	64⅞	Union Carbide & C	2,035	65⅝	64⅝	64⅝	— ½	52⅝
....	....	18	20	United Paper Board	177	18⅝	17½	17⅝	+ ½	....
....	....	12	12½	United Iron Wks	300	12½	12⅛	12⅛	— ⅜	7⅝
.80	1.1	70	72	U S Gypsum	80	70	70	70	— 1	....
....	....	34	34½	Vesta Battery	115	35	34	34	— 1	31⅝
6.00	11.1	54¼	54⅝	Wahl	375	54	54	54	....	67⅝
....	....	9½	9⅝	Western Knitting	200	9⅝	9⅝	9⅝	— ⅛	6⅝
....	....	34⅝	34⅝	Wolff Mfg	1,700	34⅝	34⅛	34⅝	— ⅝	....
6.00	5.6	107¼	108	Wrigley	310	108	107⅝	108	+ ⅛	100⅝
6.00	2.2	267	239	Yellow Mfg	335	270	267	267	— 2⅝	149⅝
4.00	4.7	85½	86	Yellow Taxi	1,585	87	86	86	— 1	68⅝

BONDS.

Int. paid.	Pct. yield.	Bid.	Asked.	Issue.	Sales.	High.	Low.	Close.	Net chge.	Mr.17, 1922.
$5.50	5.8	96	96¼	Armour Del 5½s	$20,500	96	96	96	....	....
5.00	....	62	62½	Chi City & Conn Rys 5s	11,000	64	62⅛	62⅛	— 2⅝	51⅝
5.00	10.5	82	83	Chi City Rys 1st 5s	1,000	82⅝	82⅝	82⅝	— ⅛	78
5.00	....	54	55	Chi Rys series B 5s	10,000	54⅝	53⅝	54⅝	— 1⅝	47⅝
5.00	5.1	98	98⅝	Comm Edison 1st 5s	1,000	98	98	98	....	....
5.00	5.7	87	87⅝	Pub Svc of No Ill 5s	20,000	87⅝	87⅝	87⅝	— ⅛	....

FINANCIAL NOTES

Pan-American petroleum stocks suffered a sharp setback yesterday as a result of the dispatches received from Mexico City declaring that some of the larger oil companies had refused to pay the February taxes levied by the Mexican government. The reaction also was helped along by a repetition of the statements made more than six months ago to the effect that half of the investment of American companies in Mexico has been lost as a result of the invasion of salt water in the more prominent field causing a sharp drop in production. The Pan-American issues lost more than a point as a result of these developments and stocks of other companies with properties in Mexico also sold off, but Mexican Petroleum which is owned by Pan-American Petroleum, faced the news by advancing 16 points.

Few persons appreciate the extent of European demand for American products, according to expressions among bankers, who referred to the current month's figures of gold imports and exports as a study of intriguing interest because of the numerous cross currents. In the reports yesterday, for example, was shown the importation of gold from Switzerland, while American shipments were being made of about equal volume to India, thus completing a sort of merry-go-round picture with the United States as the center.

A movement of considerable importance occurred in Mexican government bonds with a rise of about 2 points in the 5s. This was thought to be in anticipation of an early favorable announcement by the international committee of bankers in conference on the debt agreement. Approval of this will be followed by a resumption of interest on the 5s April 1.

The Fisk Rubber company will advance tire prices approximately 10 per cent, effective today.

IN FOREIGN STOCK MARKETS.

LONDON, March 16.—Bar silver, 32⅛d per ounce. Money, 1¾ per cent. Discount rates, short bills, 2¼ per cent. Three months bills, 2¼@2⅜ per cent.

PARIS.—Prices were easy on the bourse today. Three per cent rentes, 57f 80c. Exchange on London, 74f 35c. Five per cent loan, 73f 70c. The dollar was quoted at 15f 77½c.

MONEY AND EXCHANGE

Money in Chicago firm, 5@5½ per cent on collateral; commercial paper, 4¾@5 per cent, 5@5½ per cent over the counter; bankers' acceptances, 4½ per cent; New York exchange by wire, par; by mail, 5c a $1,000 discount. Chicago bank clearings yesterday were $102,800,000, compared with $105,300,000 a week ago and $90,200,000 a year ago.

NEW YORK MONEY MARKET.

NEW YORK, March 16.—Prime commercial paper, 5. Bar silver, domestic, 99¾; foreign bar silver, 67⅛. Mexican dollars, 51⅛. Sterling 60 day bills on banks, 466½. Call money steady; high, 5; low, 4½; ruling rate, 5; closing bid, 4½; offered at 4¾; last loan, 4½; call loans against acceptances, 4½. Time loans firm; mixed collateral, 60-90 days, 4¾@5¼; 4-6 months, 5¼@5½.

FOREIGN EXCHANGE.

Foreign exchange in amounts of $25,000 or over between banks, as quoted by the Merchants' Loan and Trust company:

	Mar.16.	Mar.15.	Wk. ago.	Yr. ago.
London—				
Cables	469⅛	468⅝	470⅝	434
Checks	468	468½	470⅝	433⅝
Paris—				
Cables	6.25	6.24	6.04½	8.93
Checks	6.24½	6.23½	6.04	8.93
The following quotations are for checks:				
Italy	4.85	4.84	4.79	5.05
Antwerp	5.35	5.30	5.23	8.55
Swiss	18.64	18.64	18.66	19.42
Holland	39.45	39.48	39.59	37.54
Sweden	26.51	26.62	26.61	26.00
Norway	18.17	18.22	18.13	17.30
Denmark	19.27	19.33	19.10	20.95
Spain	15.46	15.47	15.55	15.54
Germany	.00485	.00435	.0049	.37
Austria	.00145	.00145	.00145	.0150
Greece	1.10	1.10	1.12	4.50
Poland	.0023	.0023	.0023	.02¼
Czecho-sl.	2.97	2.97	2.97	1.78
Roumania	.50	.48	.485	.74
Serbia	1.04	1.05	1.04	1.44
Finland	2.79	2.79	2.78	2.04
*Canada	$23.75	$22.50	$20.00	$37.50
Argentina	37.20	37.05	37.40	36.25
Brazil	11.35	11.35	11.40	13.75
Hongkong	56.50	56.25	54.75	53.75
Shanghai	77.00	76.00	74.50	72.50
Japan	48.75	48.75	48.55	47.50
India	32.00	32.00	32.25	28.50
Chile	12.87	12.87	12.50	11.50
Hungary	.0325	.0325	.035	.13
Bulgaria	.62	.65	.63	.70
Singapore	54.75	54.75	54.75	50.50

*Per thousand discount. All other quotations are values in American cents.

GASOLINE AND LINSEED OILS.

CHICAGO, March 16.—GASOLINE—Tank wagons, 20c; service station, 22c; machine, 27.2c. CARBON—Perfection, 11¾c; machine oil, summer black, 11.4c; do winter, 11.4c. Stanoline furnace oil, 8½c. LINSEED OIL—Raw, 1 to 4 brls, one delivery, $1.17; do boiled, $1.19. DENATURED ALCOHOL—46c. WHITE LEAD—100 lb kegs, $15.00; 25 lbs, $4.00. CORN OIL—Packages, 24 pts, $6.25; 12 qts, $5.75; 6 gals, $10.30; 12 half gals, $10.75. TURPENTINE—1.77c.

Notice of Redemption of ARMOUR and COMPANY Ten Year Seven Per Cent Convertible Gold Notes.

Notice is hereby given that Armour and Company (an Illinois Corporation) has elected to redeem and pay off on April 26, 1923, all of its Ten Year Seven Per Cent Convertible Gold Notes, dated July 15, 1920, to the aggregate principal amount of Sixty Million Dollars ($60,000,000), being all of the notes issued and outstanding under a Trust Agreement dated July 15, 1920, between Armour and Company and Continental and Commercial Trust and Savings Bank, Trustee; and that on April 26, 1923, all of said notes will be redeemed by the deposit of the par value thereof and accrued interest and a premium of five per cent (5%) on the principal of said notes, with Continental and Commercial Trust and Savings Bank, Trustee, and that said notes will be redeemed and the amount due thereon will be paid, at the option of the holder, either at the office of the Trustee, the Continental and Commercial Trust and Savings Bank, in the City of Chicago, Illinois, or at the office of the agent of the Trustee, The Chase National Bank of the City of New York, in New York City, New York. Sufficient funds have been deposited with Continental and Commercial Trust and Savings Bank, Trustee, to effect said redemption. As provided in the aforesaid Trust Agreement, no interest will accrue on any of said notes after the redemption date above specified.

Holders of said notes upon surrender thereof with all unmatured coupons attached, at either of said offices, may, prior to said redemption date, obtain payment of the principal thereof and five per cent premium thereon and accrued interest to the date of such surrender.

Dated, Chicago, Illinois, February 23, 1923.

ARMOUR AND COMPANY,
By F. Edson White,
President.

Notice of Redemption of ARMOUR and COMPANY Six Per Cent Serial Convertible Gold Debentures

Notice is hereby given that Armour and Company (an Illinois Corporation) has elected to redeem and pay off on the next interest payment date, viz., June 15, 1923, all of its Six Per Cent Serial Convertible Gold Debentures issued and now outstanding under the Trust Agreement from Armour and Company to Continental and Commercial Trust and Savings Bank, Trustee, dated June 15, 1918, and that on June 15, 1923, said Debentures will be redeemed by the deposit of the par value thereof and accrued interest with Continental and Commercial Trust and Savings Bank, Trustee, and that said Debentures will be redeemed and the amount due thereon will be paid, at the option of the holder, either at the office of the Trustee, Continental and Commercial Trust and Savings Bank, in the City of Chicago, Illinois, or at the office of the agent of the Trustee, The Chase National Bank of the City of New York, in New York City, New York. Sufficient funds have been deposited with Continental and Commercial Trust and Savings Bank, Trustee, under said Trust Agreement, to effect said redemption. As provided in said Trust Agreement no interest will accrue on any of said Debentures after the redemption date above specified.

Holders of said Debentures upon surrender thereof with unmatured coupons attached, at either of said offices, may, prior to said redemption date, obtain payment of the principal thereof and accrued interest to the date of such surrender.

Dated, Chicago, Illinois, February 23, 1923.

ARMOUR AND COMPANY,
By F. Edson White,
President.

WE specialize in conservative loans in the Lake Shore District of the North Side, where properties are permanent in value and constitute the highest grade security obtainable.
6½% Bonds—$100—$500—$1,000

Huszagh, Musson & Co.
Bonds and Mortgages
69 W. Washington Street
Phone Dearborn 1723

STOCKS DECLINE; MEXICO REPORTS ON OILS A JOLT

YESTERDAY'S AVERAGES

	High.	Low.	Close.	Net chge.
25 railroads	65.32	64.82	64.96	-.56
25 industrials	117.39	116.66	116.35	-.90
50 stocks	91.30	90.44	90.65	-.68

The New York Times.

[Copyright: 1923: By New York Times.]

New York, March 16.—[Special.]—The decline in stocks today was mostly a continuance of the preceding day's change of attitude by professional speculators. Apparently these experimenters in values had found, when they had bid prices up again at the beginning of the week, that the outside support which had been present in the advance of a month or two ago could not now be reckoned on.

When a market is yielding in such circumstances under sales by professional operators its reaction will nowadays be emphasized if anything unpleasant has been said about "oil." Mr. Mayfield's remarks concerning the disappointments of the Mexican oil fields gave little new information.

The assertions and denials about "salt water" were last year made the basis for a notorious series of speculations for the rise or fall in stocks of the companies concerning and, incidentally, of all other companies. The statements by the Standard Oil's chairman, therefore, to the effect that "fully two-thirds of the estimated area has been abandoned," and that "existing oil companies in Mexico face a collective loss of at least half of their original investment," had its influence on the speculative temper.

Today's action of French exchange was again directly attributable to the continuing cabled intimations of an offer of compromise by Germany to France. The recovery has carried the franc up one-third of a cent since Tuesday; at both New York and Paris today's rate was the highest in nearly six weeks. The discussion of terms affected the price of French republic bonds, of which the 8 per cents reached 95, a new high figure since the advance into the Ruhr, 9¾ points above the low price reached on the January break and ¾ below the year's high figure.

Other exchange rates did not this time follow the franc; the day's fractional recovery in sterling being more or less of an automatic movement.

NEW·YORK·CURB TRANSACTIONS

[By Associated Press.]

Friday, March 16, 1923.

Total stocks.....839,000
Bonds, par value.....$588,000

INDUSTRIALS.	Sales.	High.	Low.	Close.
Acme Coal	1,900	.54	.51	.52
Acme Packing	2,000	.28	.27	.28
Am Chain Cs A	900	25¾	25½	25½
Am Drug Stores	900	88	88	88
Armour Co pfd	900	99	99	99
Atlantic Fruit Co	1,400	2¾	2¼	2¾
Br Am Tob reg	800	20⅝	20¼	20⅝
Do coup	7,000	20¾	20¼	20⅝
Car Light	2,000	1⅞	1⅝	1⅞
Centric C I Pipe	2,300	12¾	12	12
Chi Nipple	400	4	3¾	3¾
Chgo Cit Whi	p.19,000	7¾	7¼	7¾
Columbia Emer	12,000	.15	.12	.15
Columb Carb ctf	3,100	48⅝	47	47⅞
Cent Fed Sug pf	800	4	4	4
Checker Cab Mfg	1,100	58¾	57½	57½
Cuyamel Fruit	1,500	64	62¾	63¼
Del L & W Coal	25	84	84	84
Dub Cond & R	2,100	9¼	9	9¼
Durant Motors	7,400	60	57	59¾
Goodyear Tire	500	14½	14	14¼
Intercont Rub	700	5¼	5¼	5½
Lehigh Pwr Sec	1,400	23	24½	24⅝
Mercer Motors	800	1¾	1⅝	1⅞
Nat Supply Co	686	68⅝	68	68
Radio Cpn	2,200	4¼	4	4¼
Do pfd	1,000	3½	3½	3½
Reo Motor Tr	1,500	15¾	15	15¾
Penn Coal & C	700	41⅜	41¼	41⅜
Rosenbaum Gr	5,900	53⅜	52½	52
Schulte Stores	300	62¾	62	62
South Coal & Ir	2,000	27	26	27
Springfd Body	1,900	46	45¼	45⅝
Tob Prod Exp	1,100	5½	5¼	5¼
Tobacco Acc	800	28½	26	27
Triangle Film	2,000	34	33	33
U S Lt & Heat	1,200	1¼	1¼	1¼
Un Retail Candy	1,000	6⅝	6⅜	6⅜
Warne Coal	2,700	1⅝	1⅝	1⅝
West End Chem	1,000	.40	.40	.40
Yellow Taxi N Y	100	130	130	130
STANDARD OILS.				
Anglo-Am O	1,400	17¼	17⅜	17⅜
Atl Lobos	3,000	5¼	4⅝	5
Buckeye P L	65	88¾	88	88
Cumberland P L	20	113¼	113	113½
Galena Signal Oil	10	73½	73½	73½
Humble Oil	1,400	30¾	30¾	30¾
Imperial Oil Can	610	120½	118¼	120
Ind Pipe Line	40	103	101	101
Intern Petrol	4,500	23¼	22⅝	23½
Magnolia Petrol	85	161½	161	161½
Nat Trans	100	26	26	26
N Y Transit	10	135½	135½	135½
Northern P L	30	167	167	167
Ohio Oil	200	82	82	82
Prairie Oil & Gas	210	248	246	247
Prairie Pipe Line	225	115	114	114½
Solar Refg	400	205	205	205
Southern Pipe	25	113	113	113
South Penn Oil	20	174	174	174
Stand Oil of Ind	11,500	68½	67⅝	68½
Stand Oil Kas	200	52⅜	52⅜	52⅜
Standard Oil Ky	500	105	104	104
Standard Oil N Y	3,300	46½	45⅞	46⅛
Vacuum Oil	2,900	51¼	50⅝	50⅝
INDEPENDENT OILS.				
Arkansas Nat G	600	8⅝	8⅜	8⅜
Big Indian O & G	6,000	28	28	28
Carib Syndicate	4,500	5¼	5	5
Cities Service	175	188	184	188
Do "B" cfs	400	18⅝	18½	18⅝
Do pfd	100	69⅜	69⅜	69⅜
Do B pfd	200	6¼	6¼	6¼
Creole Synd	22,000	6¼	5⅞	6
Engrs Petrol	8,000	.14	.13	.13
Federal Oil	1,900	.85	.82	.85
Gilliland Oil	1,800	5⅝	5⅜	5⅝
Glenrock Oil	3,700	1⅞	1⅝	1⅞
Gulf Oil	1,200	66½	66	66
Hudson Oil	16,000	.15	.14	.15
Keystone Ranger	40,000	.40	.37	.37
Livingston Petr	5,000	1⅛	1⅛	1⅛
Maracaibo Oil	11,900	14¾	13¼	14⅜
Mariand Oil Mex	800	3	3	3
Mexican Pan	1,100	.90	.80	.80
Mexico Oil	61,700	2⅜	1¼	1⅝
Midwest Tex O	2,000	.22	.21	.21
Mountain Prod	1,000	19¼	19	19
Mutual Oil ctf	4,700	14¼	14⅛	14⅜
Omar Oil	10,400	1¼	1⅛	1⅛
Penn Beaver	2,300	3⅞	3⅜	3⅞
Pennok Oil	3,000	12¾	12⅜	12⅝
Salt Creek	2,600	24	22⅝	22⅝
Sapulpa Refg	2,600	4¼	4¼	4⅜
Seaboard O & G	2,200	3¼	3	3⅛
Sequoyah Oil	1,000	.01	.01	.01
Sou Pet & Ref	1,000	.05	.05	.05
South States Oil	2,600	21	20	21
Texon Oil & L	20,000	.50	.45	.45
Turman Oil	4,200	.98	.89	.98
Wilcox Oil	17,800	10	9¼	9¼
MINING.				
Alaska B C Met	100	2⅜	2⅜	2⅜
Ariz Globe	14,800	.67	.62	.67
Butte & West	4,300	2	1½	2
Belcher Ext	1,000	.03	.03	.03
Big Ledge	8,000	.02	.01	.01
Black Hawk	2,000	.11	.11	.11
Calaveras Min	1,300	3¼	3¼	3¼
Caledonia Mining	4,000	.07	.06	.06
Candelaria Min	5,000	.22	.21	.21
Chino Ext	23,400	.75	.70	.75
Cortez Silver	20,600	.86	.80	.86
Crackerjack	1,000	.03	.03	.03
Creson Gold	2,500	2¾	2¾	2¾
Crown Res	1,000	.46	.46	.46
Dryden Gold	2,300	.70	.66	.68
El Salvador	1,000	.03	.03	.03
Emma Silver	3,000	.03	.03	.03
Eureka Croesus	8,000	.22	.21	.22
Forty-nine Min	2,000	.18	.18	.18
Fortuna	27,000	.28	.25	.28
Gold Blue Bell	1,000	.01	.01	.01
Gold Coin	2,100	.72	.71	.72
Goldfield Con	5,000	.07	.07	.07
Goldfield Deep	3,000	.13	.12	.13
Gold Jacket	50,000	.52	.47	.52
Gold States	7,000	.49	.46	.49
Goldfield Flor	53,000	.50	.44	.44
Goldfield Oro	6,000	.02	.02	.02
Hard Shell Min	1,000	.07	.07	.07
Harmill Div Min	4,000	.07	.07	.07
Hilltop Min	3,100	1½	1¼	1½
Howe Sound Co	1,300	4	3¾	3¾
Ind Lead Mines	8,000	.37	.35	.37
Iron Blos	2,000	.32	.31	.32
Jumbo Ext	3,000	.06	.06	.06
Kerr Lake	1,100	3	3	3
Lone Star	1,000	.05	.05	.05
McNam M & M	1,000	.04	.04	.04
Marsh Mines Con	2,000	.09	.09	.09
Mason Valley	1,100	5¼	2¾	5¼
Mohican Cop	18,000	.47	.41	.47
Nat Tin	10,000	.21	.20	.21
Nev Ophir	2,000	.19	.19	.19
Nev Silver Hills	1,000	.01	.01	.01
New Dom	1,700	4	3¾	4
N Y Porcupine	7,500	.60	.59	.60
Ohio Copper	7,400	.93	.87	.88
R M Mines	3,000	1¾	1¾	1¾
Red Hills	5,000	.05	.05	.05
Rex Con	1,000	.07	.07	.07
Richmond Cop	11,000	.23	.23	.23
Sanborn Kend	2,000	.03	.02	.03
San Toy Min	1,000	.03	.03	.03
Silver K D reor	9,000	.11	.11	.11
Silver Queen	1,000	.45	.45	.45
Silverado	2,000	.51	.50	.51
Simon Silver	4,000	.30	.30	.30
Spearhead	25,000	.06	.05	.06
Stewart Min	8,000	.05	.05	.05
Success Min	3,800	.62	.60	.60
Sutherland Dev	1,000	.07	.07	.07
Tech Hughes	1,900	1¼	1¼	1¼
Tonopah Div	6,200	.74	.72	.73
Tonopah Ext	1,900	3¼	3¼	3¼
Tri-Bull S & D	2,000	.13	.12	.12
Unity Gold	5,000	5¼	4⅞	5¼
United Eastern	2,500	2¾	2⅜	2⅜
Un Verde Ext	3,500	35	34	34½
Victory Min	5,000	.03	.03	.03
West End Cons	1,100	1¼	1⅛	1⅛
	Sales.	High.	Low.	Close.
West End Ext	2,000	.03	.03	.03
West Utah Cop	1,000	.40	.40	.40
BONDS.				
No. thous.		High.	Low.	Close.
20 Allied Packer 8s		77	77	77
8 Am Roll Mills 6s		99¼	99¼	99¼
6 Am Sum Tob 7½s		98⅝	98¼	98⅝
9 Am T & T 6s 1924		100⅝	100⅝	100⅝
5 Araconda Cop 6s		102⅝	102⅜	102⅝
7 Armour & Co 7s		105	105	105
40 Armour & Co 6½s		96	96	96
9 Beaver Board 8s		77½	77	77
5 Charcoal Iron 8s		97	96⅞	97
4 Cities Svc 7s C		96	95¾	96
2 Con Gas Balt 5½s		98¼	98	98¼
10 do 7s		108	108	108
5 Con Text 8s		103⅛	103⅛	103⅛
14 Del City Gas 6s		100⅜	100⅜	100⅜
5 Dunlap T & R 7s		95½	95	95
33 Fisher B 6s 1927		97¼	97	97¼
43 do 6s 1928		96⅝	96	96⅜
6 Gal Sig Oil 7s		105¼	105¼	105¼
11 Galena Asphalt 8s		103⅛	103⅛	103⅛
5 Gulf Oil 5s		94⅝	94⅝	94⅝
8 Hood Rubber 7s		101⅛	101⅛	101⅛
14 Libby Mc N & L 6s		100¼	100¼	100¼
46 Maracaibo 7s new		145	129	145
7 Morris & Co 7½s		103¼	103	103¼
15 N O Pub Svc 6s		89½	89½	89½
10 Penn P & L 4 5s		89	89	89
1 Phila El 6s		104¼	104¼	104¼
8 Phillips Pet 7½s w w		101¼	101¼	101¼
6 Pub Svc C N J 7s		102⅜	102⅜	102⅜
10 Sase-R 7s 1923		101	100⅝	101
9 So Cal Edison 5s		92	91⅝	92
6 So W Bell Tel 7s		102¼	102¼	102¼
1 S O N Y 7s 1929		106⅝	106⅝	106⅝
4 do 7s 1930		107¼	107¼	107¼
7 do 7s 1931		109¼	108¼	109¼
2 do 6½s		106⅛	106⅛	106⅛
4 Sun Oil 7s		103	102¾	103¼
29 Swift & Co 5s		91¼	90⅞	90⅞
18 Tidal Osage 7s		103⅛	103	103¼
6 Vacuum Oil 7s		107⅛	106⅞	106⅞
1 Valvoline 7s		103¼	103¼	103¼
FOREIGN.				
6 Argentine 7s 1923		100⅛	100⅛	100⅛
24 King Net 6s		97⅝	97⅜	97⅜
15 Mex govt 6s		56⅛	55⅞	55⅞
1 Russian 6½s		13⅛	13⅛	13⅛
3 do 6½s cfs		14	14	14
1 do 5½s		13¾	13¾	13¾
2 Swiss 5½s		103	103	103
25 U S Mex 4s		38	37⅝	37⅝

STANDARD OIL SUBSIDIARIES.

	Bid.	Asked.		Bid.	Asked.
Centl	2½	3½	Prescent	22	24
S W Pa	85	88	Eureka	111	113
S O Neb	267	272	Ill Pipe	165	168
S O Ohio	295	300	Swan F	28	30
Borne	150	153	Wash Oil	23	27
Chess	232	237			

ANOTHER BOOST FOR HOG VALUES; RECEIPTS SMALL

CHICAGO LIVE STOCK

HOGS.	
Bulk of sales	$ 8.20@ 8.70
Heavy butchers	8.30@ 8.50
Butchers, 185@250 lbs	8.45@ 8.80
Heavy and mixed packing	7.50@ 8.25
Rough and heavy packing	7.25@ 8.45
Medium weights	8.30@ 8.55
Light bacon, 160@190 lbs	8.40@ 8.85
Selected, 140@150 lbs	8.55@ 8.75
Pigs, 70@135 lbs	6.00@ 8.35
Slags, subject to dockage	6.25@ 6.75
CATTLE.	
Prime steers, 1,200@1,500 lbs	10.00@10.15
Good to choice, 1,100@1,500 lbs	8.50@10.10
Poor to good, 800@1,400 lbs	6.65@ 9.35
Low grade killing steers	4.25@ 6.50
Bulk of beef steers	8.25@ 9.65
Yearlings, 700@1,050 lbs	8.50@10.15
Fat cows and heifers	4.40@ 9.00
Canning cows and heifers	2.90@ 4.15
Stockers and feeders	5.25@ 8.40
Poor to choice bulls	3.60@ 7.25
Poor to fancy calves	5.50@11.75
SHEEP AND LAMBS.	
Western lambs	12.50@14.75
Native lambs	11.75@14.65
Feeding lambs, fair to best	14.00@14.80
Lambs, poor to best culls	10.75@12.50
Ewes, poor to best	5.75@ 8.75
Yearlings, all grades	10.50@ 13.40
Wethers, good to best	7.75@ 9.50
Shorn lambs are quotable $2.00@3.00 below foregoing quotations.	

COMPARATIVE FIGURES.

	Cattle.	Calves.	Hogs.	Sheep.
Hogs—Bulk of sales yesterday	8.20@ 8.70			
One month ago	8.00@ 8.45			
One year ago	9.90@10.35			
Cattle—Bulk of beef steers yesterday	8.25@ 9.65			
One month ago	7.75@ 9.50			
One year ago	7.25@ 8.10			
Sheep—Western lambs yesterday	12.50@14.75			
One month ago	12.75@15.45			
One year ago	13.00@15.75			

Hog values moved up 10@15c yesterday, due to disappointingly small receipts, which were estimated at 26,000, including over 5,000 "directs" to packers, purchased on outside markets. Competition was brisk, with packers good buyers from the start. Shippers paid up to $8.85 for selected light, being within 15c of the year's top. General average price moved up 10c at $8.45, the highest since Jan. 11. Good to choice 250@300 lb butchers were in liberal supply, the quality being exceptionally good.

All grades of beef steers met with a brisk demand yesterday at steady to strong prices. Nebraska yearlings averaging 901 lbs and 1,312 lb steers from the same state both reached the $10 mark. The next highest was $9.90, averaging 1,405 lbs. Comparatively few steers sold below $8.25, the price range being narrower than usual. Calves closed 25@50c lower, with feeding steers steady.

Lamb Trade Firm.

A firm undertone existed in the lamb market, following the recent reaction of prices. Yesterday's trade was active at 15@25c advance, top moving up 15c at $14.75, being within 50c of previous week's high point and 40c lower than initial day this week. Aged 120 lb ewes reached $8.75, equaling the year's high mark. Colorado wooled lambs sold largely at $14.00@14.75, with heavy at $12.75, while Montana clipped lambs brought $11.50, with heavy at $9.75.

Receipts at Chicago today are estimated at 500 cattle, 7,000 hogs, and 2,000 sheep, against 210 cattle, 6,246 hogs, and 6,282 sheep the corresponding Saturday a year ago.

Yesterday's Hog Purchases.

Hog purchases yesterday by Chicago packers and others follow:

Armour & Co..	1,500	Miller & Hart..	800
Anglo-Am	700	Ind P Co	800
Swift & Co	1,400	Brennan P Co	1,000
Hammond Co	700	Wm Davies Co.	500
Morris & Co	1,500	Others	1,500
Wilson & Co	1,700	Shippers	7,000
Boyd-Lunham	1,000		
West Pack Co.	2,000	*Total	28,900
Roberts & O	700	Left over	8,000
Agar Pkg Co	500		

*Total includes 2,800 forwarded to Armour, 900 to Morris, 1,300 to Wilson, 200 to Roberts & Oake, and 100 to Independent Packing company from outside markets.

LIVE STOCK MOVEMENTS AT CHICAGO.

Receipts—	Cattle.	Calves.	Hogs.	Sheep.
Thur. Mar.15	1,374	6,088	37,723	13,217
Est., Mar. 16	4,000	800	26,000	8,000
Week so far	49,253	12,159	181,527	67,892
Week ago	50,245	14,037	208,849	71,715
Year ago	59,878	18,835	143,943	62,135
Shipments—				
Thurs., Mar.15	2,103	2	6,884	5,552
Est., Mar. 16	2,000	300	7,000	5,000
Week so far	15,505	618	44,066	24,119
Week ago	19,270	994	54,347	26,140
Year ago	20,454	1,000	30,002	19,987

OUTSIDE LIVE STOCK MARKETS.

HOGS.

Western points advanced 10@25c, while values in the east ruled strong to 10c higher. Receipts and prices follow:

	Receipts.	Top.	Bulk.
Kansas City	4,000	$8.40	$8.25@8.35
Omaha	6,500	8.25	8.15@8.20
St. Louis	15,500	8.75	8.60@8.70
St. Joseph	5,000	8.45	8.35@8.45
Sioux City	14,000	8.25	8.10@8.15
Indianapolis	8,000	8.90	8.60@8.85
East Buffalo	5,500	9.35	8.75@9.20
Pittsburgh	3,500	9.25	8.75@9.15
Cleveland	4,000	9.25	8.75@9.15
Cincinnati	5,100	8.90	8.75@8.90
St. Paul	9,000	8.30	8.00@8.25
Louisville	2,000	8.70	8.60@8.70

CATTLE.

All classes sold generally steady at leading centers. Receipts and prices follow:

	Receipts.	Beef steers.	Cows and heifers.
Kansas City	800	$6.40@8.75	$3.85@8.25
Omaha	1,800	6.35@9.60	3.75@8.10
St. Louis	1,400	6.50@9.80	4.10@8.50
St. Joseph	900	6.30@9.40	3.75@8.25

SHEEP.

Sheep and lambs were strong to 25c higher, with top in the east at $15.15. Receipts and prices follow:

	Receipts.	Lambs.	Sheep and yearlings.
Kas. City	2,000	$12.60@14.35	$6.10@13.00
Omaha	3,000	12.35@14.45	6.00@12.75
St. Louis	500	12.50@14.50	6.25@13.00
St. Joseph	4,000	12.10@14.25	6.00@12.85
E. Buffalo	2,000	13.00@15.00	6.75@13.75
Pittsburgh	500	13.00@15.15	6.75@13.75

LONDON WOOL AUCTION.

LONDON, March 16.—The offerings at the wool auction sale today amounted to 10,041 bales. It was an indifferent selection and consisted largely of speculators' lots, which met with a quieter demand. There were frequent withdrawals.

INVESTORS' GUIDE

Answers are based upon information which THE TRIBUNE believes correct, but beyond care in securing it THE TRIBUNE assumes no responsibility.

and address of writer. Answers of public interest will be published, those not of general interest will be mailed if stamped, self-addressed envelope is inclosed. Address letters to Investors' Guide.

American Chain.

A. T., Danville, Ill.—The American China company, Inc., manufactures chains of all kinds, including the Weed tire chains, of which it is the sole manufacturer and distributor. It is issuing $7,500,000 ten year 6 per cent debenture bonds. These are the unsecured obligation of the company. The consolidated balance sheet as of Dec. 31, 1922, showing the effect of this financing and of the sale of class A stock, shows current assets of $11,818,692, against current liabilities of $1,244,643. Net current assets of $10,574,049 are shown and net tangible assets, after deducting all liabilities except these debentures, of $21,012,166, or over two and four-fifths times these debentures. Consolidated net earnings available for interest before federal taxes for the last seven years have averaged $2,850,683, or over five and one-half times annual interest charges on the total present funded debt. These figures include heavy inventory losses in 1920 and 1921. These debentures have a wide margin of safety. They are a business man's investment.

Brief Answers.

E. G.—The Coldwater School district, Michigan, includes the entire city of Coldwater, situated about thirty miles southeast of Battle Creek, Mich. Its $100,000 of 4½ per cent bonds are payable from taxes. The assessed valuation for taxation is $5,276,095 and the total debt, including this issue, is $134,000. These bonds are a conservative investment. They are exempt from the federal income tax.

L. P. F.—The Baltimore and Ohio Railroad company equipment trust 5s due 1924-'38 are a sound investment.

O. M.—McPhee & McGinnity company first mortgage 6 per cent bonds have been reviewed. Send stamped, addressed envelope if you wish the clipping.

TRADE REVIEWS OF WEEK

Marshall Field & Co. say:

"Current wholesale distribution of dry goods during the last week was greater than that of a year ago. The weekly total of road sales continues to increase, this week's figure showing an improvement over that of last week, and being considerably in excess of that of a year ago. The number of customers in the market was greater than the corresponding period in 1922. Collections show an improvement over the same period of last year. Orders received for fall lines now being shown by salesmen on the road show a marked increase over the corresponding period of a year ago, indicating an accurate understanding of the market situation on the part of retail merchants."

The John V. Farwell Co. says:

"Wholesale dry goods orders for fall are coming in in good volume, but orders for immediate shipment are showing a lull, probably due to the season. Total business for the week is greatly in excess of corresponding week of last year both in volume and in number of orders booked. A good reorder business is being manifested in wanted goods, indicating that retailers' stocks are not too heavy."

Armour & Co. say:

"Trade in packing house products this week shows some improvement. Beef trade has been considerably better and the prospects are for continued improvement. Pork trade remains good, though still at unsatisfactory prices. Export trade is better so far as meats are concerned, though there has been a slight falling off in lard shipments. Both England and the continent are in the market for meat. Collections are very good."

Increases in Dividends Declared by 4 Companies

Four dividend increases were announced yesterday along with regular quarterly declarations. The Peerless Motor and Truck company directors voted a quarterly dividend of $1, an increase of 35 cents. The Humble Oil and Refining company declared a dividend of 30 cents a share, the first since the declaration of a 75 per cent stock dividend and the reduction of the stock to a $25 par value. The new rate is equivalent to $2.10 on the old stock, compared to the old $2 rate.

A quarterly dividend of 50 cents was declared by the Midwest Oil company, subsidiary of the Salt Creek Producers' association, payable April 16 to stockholders of record March 31. Previous quarterly payments have been at the rate of 40 cents a share. In addition to the regular quarterly dividends on the common and preferred stocks the Island Creek Coal company announced an extra dividend of $3 on the common stock. Last quarter the company paid a $5 extra dividend.

West India Electric company declared a quarterly dividend of 1¼ per cent, payable April 2 to stock of record March 23, increasing the annual rate from 5 to 6 per cent. Pond Creek Coal company declared a final liquidation dividend of $10 a share, payable April 2. National Fuel company declared a quarterly dividend of $1.25 a share, payable April 16 to stock of record March 31. Prior to the 100 per cent stock dividend, paid Dec. 20 last, the quarterly dividend was $2.50 a share.

MORE GOLD SHIPPED TO INDIA.

NEW YORK, March 16.—Gold withdrawals for export to India so far this month have totaled between $15,000,000 and $15,000,000, international bankers said today. Announcement was made of the withdrawal of $2,300,000 for shipment to Bombay.

PLAN BACHELOR HALL OPPOSITE MARIGOLD GARDEN

BY AL CHASE.

Dr. Samuel M. Edison has leased the triangular corner of Broadway and Halsted, immediately south of Grace street, for ninety-nine years at a term rental of $1,149,000, from Mrs. Josephine B. Gwynne, and is having plans drawn by Dubin & Eisenberg for a $450,000 three story building. It will front 234 feet on Halsted and 207 on Broadway and will contain twenty-two stores on the first floor, a Chinese café and two suites of offices with eight rooms each on the second floor, and on the upper floor eight-five bachelor apartments. The Michigan-Erie office of Baird & Warner negotiated the deal.

The lease calls for $8,000 the first year, $9,000 annually for the next five, $10,000 for the next ten, and $12,000 every year for the remaining eighty-three. The lessee may buy the property during the first fifteen years at $200,000. Work will start on the new building May 1 with completion date set for Oct. 1. Sonnenschein, Berkson, Lautmann & Levinson were attorneys.

Garfield Boulevard Corner Sold.

A. Loebe has bought the eight stores and twenty-two apartments at the northwest corner of Indiana avenue and Garfield boulevard from Alfred A. and Herman Bilski for a reported $185,000. William Kirk & Co. were brokers and will manage the building.

Florence Turivas and Maude Briggs bought from the G. H. Gottschalk company the nine apartments at 1019-23 Hyde Park boulevard, fronting also on Ellis, for a reported $200,000, subject to $90,000. Samuel B. Tow and Morris Kurtson paid $75,000 to Emil H. Frommann for the nine flats at 2740-48 Pine Grove avenue, lot 100x125.

Buys South Side Warehouse.

The Rome Brass and Copper company bought the one story warehouse at the northeast corner of 37th and Racine, 172x150, from the Fitzsimmons Steel and Iron company, for $85,000, according to the county records. A. J. Montague & Sons and Hart & Whetson were brokers.

The store and flat building at 2607-11 Irving Park boulevard and 3965-69 Elston avenue has been sold by Mildred Stern and Beatrice Apfelbaum to Mandel Lowenstine and J. G. Morris, through L. R. Cerf & Co. for $77,000, subject to $40,000. The sellers bought it recently through Cerf & Co. and Kurt Rosenthal & Co. for $65,000.

Kentucky Standard Oil Reports Sound Condition

Louisville, Ky., March 15.—Record distribution of $12,763,725.20 cash and stock dividends by the Standard Oil Company of Kentucky in 1922 left the company in a sound financial condition and with prospects for a good year in 1923, according to the 1922 statement, made public today by the board of directors. Earned profits for 1922, according to the statement, were $5,086,874.92, or $7.60 on each of the 668,008 outstanding shares with a par value of $25 each.

Building Permits

Fifty-one building permits for a total valuation of $1,503,160 were issued yesterday, among them being the following:

Dorchester-av., 6149-59, 3 story brick flats; John A. Christenson, owner; L. E. Rossell, arch.; Erickson & Christianson, masons and carp. $130,000

Washington-blvd., 4732-34, 3 story brick flats; J. S. Avener, owner and arch.; Ralph Bollitt & Son, masons..200,000

Monroe-st., W., 4814-22, 3 story brick flats; Fred A. Johnson, owner; Roy France, arch.; D. M. Reid, mason. 80,000

Drexel-blvd., 4627-37, 3 story brick flats; C. D. Johnson and Adolph Lindstrom, owners; Andrew Sandgren, arch.; A. Lindstrom, mason; C. D. Johnson, carp. 375,000

Public Utility Issues of Established Companies

serving thickly populated districts, have the deserved confidence of careful investors. We offer:—

West Penn Power Co., 1st 5's
Due March 1, 1963. Price 90, to yield about 5.65%

Laclede Gas Light Co., 1st Collateral & Ref. 5½'s
Due Feb. 1, 1953. Price 96.45, to yield about 5.75%

Memphis Power & Light Co., 1st & Ref. 5's
Due Jan. 1, 1948. Price 89.50, to yield about 5.80%

Public Service Co. of N. Ill., 1st Lien & Ref. 5½'s
Due June 1, 1962. Price 94.25, to yield about 5.88%

The Ohio Public Service Co., 1st & Ref. 6's
Due March 1, 1953. Price 97.29, to yield about 6.20%

Write for Circulars

Peabody, Houghteling & Co.

Established 1865 *Incorporated 1918*

10 S. La Salle Street
CHICAGO

Detroit Milwaukee New York St. Louis Cedar Rapids

We offer subject to prior sale and advance in price:

ACME STEEL GOODS COMPANY
First Mortgage 20-yr. 6% Sinking Fund Gold Bonds, Series "A," due March 1, 1943
Price 99, yielding over 6%

AMERICAN POWER & LIGHT CO.
Gold Debenture Bonds, American 6% Series, Due March 1, 2016
Price 95½, yielding over 6.25%

PUBLIC SERVICE COMPANY OF NORTHERN ILLINOIS
First Lien and Refunding Mortgage 5½% Gold Bonds, Series "A," due June 1, 1962
Price 94½, yielding about 5.88%

Hord, FitzSimmons & Co.
137 South La Salle Street
CHICAGO
TELEPHONE RANDOLPH 3415

20% Assured Interest Principal Secured

Large, successful, old established Chicago manufacturing corporation, whose financial position is exceptionally sound, wants use of $300,000 in cash or marketable securities for four year period. 20% interest per annum amply guaranteed—definite provision for gradual retirement of principal yearly — throughout four year period—and principal secured by large collateral.

ADDRESS
E E 119 TRIBUNE

OFFICIAL WEATHER FORECAST.

The official forecast for today and tomorrow and yesterday's table of records follow:

Ohio—Fair Saturday; somewhat warmer in west portion; Sunday

WANTED—MALE HELP.

Stores and Offices.

BOOKKEEPER—A YOUNG MAN FOR ACcounts receivable, experienced on Remington bookkeeping machine; good opportunity; permanent. Address F H 124, Tribune.

BOOKKEEPER—ALL AROUND MAN, EXperienced in the storage warehouse business. Address F B 381, Tribune.

CASHIER — IN SMALL MAIL ORDER house; must handle lots of detail, also claims and collections; give references, record, and salary expected. Address E M 441, Tribune.

CLERK—YOUNG MAN OVER 22 YEARS OF age; for production work. Must have excellent references. Good opportunity if you can qualify. HURLEY MACHINE CO., 22d-st. and 54th-av.

COLLECTION CORRESPONDENT.

Young man with some credit experience. Preferably in the wholesale hardware, electrical, automotive equipment business, to assist a busy credit man. Only hard workers need apply. State age, experience, education, salary desired. Address F M 140, Tribune.

CREDIT MAN — EXPERIENCED, REASONably familiar with lumber credits and acquaintance, preferring one with some practical lumber experience, by large concern doing city and country business; give complete details in first letter. Address E T 313, Tribune.

DETAILER AND BILLER, OFFICE MAN—To list millwork from plans to shop; must be accurate and experienced in apt. building work. WM. MORRIS & SON CO., 1000 W. 59th-st.

MAN—YOUNG, FOR CLERICAL WORK IN sales department; 1 or 2 years' experience; high school graduate preferred; must live on South Side. Walker Vehicle Company, State and 87th-st., MR. HOLZWORTH, till 3:30.

MAN—YOUNG, TO ASSIST IN OFFICE; must have stenographic experience and be good at figures; splendid opportunity for advancement; one living on North or Northwest side pref. Address E M 134, Tribune.

MAN — GOOD PENMAN AND ACCURATE at figures, between 20 and 30 years of age; reinsurance department; experience not necessary. National Liberty Insurance Co., 207 N. Michigan-av.

MAN—FOR CLERICAL WORK IN SHIPPG. dept. West Side mfg. concern. State age, exp. and salary expected. Address F M 313, Tribune.

MAN — YOUNG, FOR OFFICE WORK; high school education; must operate typewriter. SWEET-WALLACH, 133 N. Wabash.

MAN—YOUNG AND STRONG, AS HELPER in wholesale dry goods warehouse. State age, etc.; $25. Address K 454, Tribune.

MAN—YOUNG, 18-22, EXPERIENCED IN blue printing preferable; state age, exp., and salary. Address D J 480, Tribune.

MAN—YOUNG, BRIGHT, ACTIVE, AS USHer and timekeeper; good chance for advancement. M. BORN & CO., 540 S. Wells-st.

MAN—BRIGHT, YOUNG, FOR SHIPPING and receiving; no heavy work; opportunity. Louis Miller & Co., 221 N. Michigan-av.

MAN—YOUNG, 23 TO 26 YEARS, FOR STEnographic and stockkeeping work. Main 3687.

MEN—15 YOUNG MEN BETWEEN 20-25 yrs., neat appearance, with or without exp. in retail ladies' wearing apparel store. 1716 S. Ashland-av.

OFFICE MEN

Between 25 and 35 years of age, who have had a high school education and some experience in general office work. For further particulars call to see

F. D. HOLMES,
Room 1508 Mallers Bldg.,
5 S. Wabash-av.,
OR
C. A. PETERSEN,
WESTERN ELECTRIC CO., INC.,
48th (Cicero)-av. and 24th-st.

PACKERS—FOR PARCEL POST AND LIGHT freight. Apply BRUNSWICK-BALKE-COLLENDER COMPANY, 39th and Federal.

RETAIL SHOE SALESMEN—EXPERIenced for extra work. Daemicke Boot Shop, 63d and Kimbark.

SALESMEN—RETAIL CIGAR STORE, TO men over 23 years of age we offer an excellent opportunity to learn our business; moderate salary to start; previous experience not essential; good chance for advancement; first class references required. 1726 First National Bank Bldg., 38 S. Dearborn-st. Apply before noon Saturday.

SALESMEN — EXPERIENCED, RETAIL store, having previous employment in retail cigar stores preferred; state age and experience. Address D J 490, Tribune.

SALESMAN—COMPETENT, FOR BOYS' AND young men's clothing. State age, former employers and salary. Address F H 395, Tribune.

SALESMEN—2 FURNITURE SALESMEN for one day only at once. Lapin, 832 S. Halsted-st.

SALESMAN—EXPERIENCED, FOR MEN'S clothing and shoes; references required. J. OLTUSKY, Waukegan, Ill.

SALESMEN — FURNISHING. APPLY AT once. 332 S. Wabash-av.

SECRETARY—YNG. MAN, ABOUT 25 YRS., with railroad exp.; must be expert stenographer; salary to suit; good chance for advancement. Address F G 517, Tribune.

SHIPPING CLERK—FOR RETAIL STORE; must have experience and have good knowledge of packing wearing apparel for parcel post; also must be familiar with city streets; state age, salary and experience. Address F M 207, Tribune.

SHIPPING CLERK—STRONG, ABLE BODIED man, heavy work; experience not necessary; steady position. Call or write. MILLER FIBRE PRODUCTS CO., 350 W. Ontario-st., 6th Floor.

SHIPPING CLERK AND STOCKMAN—IN small woodworking factory; steady employment. 1160 Chatham-ct., nr. Division and Larrabee.

SHIPPING CLERK—TO HANDLE BILLS OF lading and mark boxes. Norwich Pharmacal Co., 1300 W. 37th-st.

SHOE SALESMAN AND WINDOW TRIMmer—First class; steady position to the right party; $40 per week to start; references required. United Shoe Stores, 422 Gratiot-av., Detroit, Mich.

SHOE SALESMEN—EXTRA,

for Saturday afternoons and evenings; good salary to experienced men. 6256 S. Halsted.

STENOGRAPHER—ABLE TO TAKE TECHnical dictation accurately and handle clerical work; should be able to qualify for secretarial position. Address Engineering Dept., Inland Steel Co., Indiana Harbor, Ind.

STENOGRAPHER—EXPERIENCED YOUNG man; good opportunity, wholesale coal business. Room 985 Old Colony Bldg.

STOCK CLERK—FOR CLOTHING FACTORY. Experience not necessary. Langendorf Clothing, 1725 W. North-av.

TEAM DISPATCHER—MAN WITH PREVIous experience in teaming co.; give references; good place for the right man. Address E M 433, Tribune.

TIMEKEEPER—FOR FOUNdry work, Calumet district. Address E M 261, Tribune.

TYPISTS.

20 experienced addressers to work days or evenings from 6 to 10; long jobs; good pay. Mr. Lewis, Room 1069, 538 S. Clark-st.

TYPISTS—EXPERIENCED IN ADDRESSING envelopes. Open all day Saturday and Sunday. KUHL & BENT COMPANY, 331 W. Washington-st., 2d Floor.

TYPISTS—EXPERIENCED IN ADDRESSING envelopes, for home work. KUHL & BENT COMPANY, 39 N. Market-st., 1st Floor.

TYPIST—SATURDAY AND SUNDAY. APply 1405 Monadnock Block.

YOUNG MAN—SALES STAtistics experience; Northwest Side resident preferred. THOS. E. WILSON & CO., 2037 Powell-av.

YOUNG MAN.

Experienced double entry bookkeeper, to work on card ledger system; one acquainted with card ledgers preferred; permanent position and splendid opportunity. Apply STRAUSS BROS., 1027 W. Van Buren.

Executives and Managers.

CASHIER.

Loop retail store requires the services of a general cashier, experience with large mercantile concern of most value, may consider one who is connected with large Chicago bank; give full particulars in your application stating age, experience, married or single, previous or present employers, salaries received, etc.; all letters will be treated confidential. Address E N 498, Tribune.

ASSISTANT CREDIT MAN—By wholesale tailoring house; young man, not over 25, with thorough experience. Exceptional opportunity for right man. Apply STRAUSS BROS., 1027 W. Van Buren.

WANTED—MALE HELP.

Boys—Office and Factory.

BOYS.

WHY NOT LEARN A TRADE THAT PAYS THE HIGHEST FOR SKILLED MECHANICS?

SKILLED MECHANICS IN THE BUILDING TRADES MAKE MORE MONEY THAN IN ANY OTHER TRADE.

We train you and place you with contractors who pay you while learning. Openings for more than 200 boys with plumbing, carpenter, sheet metal work, painting and decorating, etc., contractors.

Free Building Trade School, 500 S. Throop-st., 1st floor, first door north of W. Harrison-st.

BOY—ABOUT 16, TO ASSIST in advertising department and some errands. Splendid opportunity for neat appearing, ambitious boy. Good starting salary. Apply COHN, RISSMAN & CO., 418 S. Wells-st.

BOYS

for auto and special delivery; over 16 yrs.; good salaries and permanent positions. Apply Delivery Dept. MANDEL BROTHERS.

BOYS (OVER 16 YEARS), For office positions and stock work in various departments.

Apply 9th floor, retail. CARSON PIRIE SCOTT & CO.

BOYS—OVER 16 YEARS OF age. Apply Employ. Dept., Room 206, BURLINGTON ROUTE, 547 W. Jackson-blv.

BOY

In mailing department, must be over 16, prefer knowledge of bookkeeping but not essential.

FEDERAL ELECTRIC CO., 8700 S. STATE-ST.

BOYS

Over 16 years of age, for general work in cutting department; experience not necessary. A. STEIN & COMPANY, 1151 W. CONGRESS-ST., Corner Racine-av.

BOY—$60 PER MONTH,

Over 16 years old, in wholesale dry goods specialty house; grammar school graduate; permanent position; state age and experience. Address F G 536, Tribune.

BOYS—FOR FACTORY.

Light, clean work; experience unnecessary; must be over 16; have proof of age. PIANO AND ORGAN SUPPLY, 2100 N. Racine.

BOY—SMALL, BRIGHT, INEXPERIENCED, for office work; advancement. Apply Mr. Roetter after 10 a. m. LONDON & LANCASHIRE INS. CO., 9th floor, 38 S. La Salle.

BOY—OVER 17,

For mailing dpt. See Mr. Ellison. JOHNS-MANVILLE, INC., 1737 S. Michigan.

BOYS — BRIGHT, 16 YEARS OR OVER; high school education preferred. Excellent opportunity to learn fire insurance business. National Liberty Insurance Co., 207 N. Michigan-av.

BOY—AMERICAN, OVER 16, FOR OFFICE and errands; good opportunity; answer in own handwriting, stating age and salary expected. Address E T 415, Tribune.

BOYS—3, OVER 16, PERMANENT; CLEAN, light factory work; good chance for advancement. Ansell Ticket Co., 730 N. Franklin-st., ½ blk. Chicago-av. "L" station.

BOYS—16 AND 17 YEARS OLD, TO LEARN electrical and mechanical trades. KIMBLE ELECTRIC CO., 634 N. Western-av.

BOYS — OVER 16, FOR LIGHT FACTORY work; no experience necessary. HURLEY MACHINE, 22d-st. and 54th-av.

ERRAND—BOY — MUST HAVE GRAMMAR school education; good chance for advancement; must have good references. NAT RIBBACH, 237 S. Market.

ERRAND BOYS—FOR LOOP DELIVERY, 7:30 to 4:30; $13 to start. BAY & HOOD, 110 S. Wabash.

ERRAND BOYS—APPLY FAITHORN CO., 500 Sherman-st.

ERRAND BOY—S. OR S. W. SIDE. 81 E. Madison-st.

OFFICE BOYS—GENTILE, NEAT, WILLING, 15 to 16 years, living on west side; permanent. Chicago School of Nursing, 421 S. Ashland-blvd.

OFFICE BOY—INSURANCE OFFICE; GOOD opportunity. 1301 Chamber of Commerce Bldg.

OFFICE BOYS — 2, BRIGHT, NEAT APpearing, willing workers; good chance for advancement. Truscon Steel Co., 22 W. Monroe.

OFFICE BOY—MUST BE 16 YEARS. APply Brunswick-Balke-Collender Co., 39th and Federal.

Professions and Trades.

A-1 FORD MECHANIC.

No other need apply. For night work. Apply Supt. Oscar Mayers Garage, 1241 Sedgwick-st.

ADVERTISING MAN—TO PLAN, WRITE copy at home for broadsides letters, mail order advertising on commission or percentage basis; stable, new, exclusive product in large demand by all hdw. dealers. Advise fully concerning self. Apollo, La Salle, Ill.

ALTERATION TAILOR—ON LADIES' FINE garments; steady position for good man. Apply 616 S. Michigan-av., Room 316.

ASSEMBLERS—ON LIGHT MECHANICAL device for day and night work. Richard M. Decker Co., 3207 Shields-av.

ASSEMBLERS—MUST BE EXPERIENCED; piece work. HURLEY MACHINE CO., 22d-st. and 54th-av.

AUTOMATIC SCREW MACHINE OPERAtors—For day and night work. Richard M. Decker Co., 3207 Shields-av.

AUTO PAINTERS—FIRST CLASS STRIPer and finisher and rough hands. 6313 Vernon-av.

AUTO PAINTER—EXPERIENCED IN COLOR varnishing. Apply SERVICE MGR., 45 W. 24th-st.

AUTO MECHANIC—A1. 4341 S. WABASH-av. See Shop Foreman.

AUTO VARNISH RUBBERS AND PAINTers. Cole Motor Co., 2326 Indiana-av.

AUTO FENDER AND BODY REPAIRMAN—First class, 50-50. 2341 Cottage Grove-av.

BAKERS, HELPERS AND OVEN MEN—Must be good and fast workers. 6646 S. Halsted.

BATTERY PLATE PASTERS—3, EXPERIenced. Come ready for work. 2540 Cottage Grove-av.

BEAM SCALE ASSEMBLERS — EXPERIenced for work on small scales; good wages; steady positions. American Cutlery Co., 754 Mather-st., nr. Halsted.

BENCH HANDS—EXPERIENCED ON ASsembling small beam scales; good wages; steady positions. American Cutlery Co., 754 Mather-st., nr. Halsted.

Blockers, Sizers, Pressers.

Good position for right men. UNITED HAT WORKS, 12 N. Michigan, 8th floor.

BRADLEY HAMMER MEN on small parts. Good pay; steady work. Apply 2503 S. Wood.

BUFFERS WANTED.

ROYAL METAL, 2318 S. Western.

BUTCHER — FIRST CLASS ALL-ROUND; capable of taking charge of men. State age, experience and salary expected. Laurents & Hartshorn Packing Co., Fort Wayne, Ind.

CABINET MAKERS. DAVIS PHONOGRAPH CO., 314 W. 43d-st.

CABINET MAKERS. JOHN M. SMYTH CO., 703 W. Madison-st.

CARPENTERS

At 1824 Juneway-terr., cor. Clark-st. Big jobs.

CARPENTERS—ON TRIM. NEW BUILDING, 1430 Elmdale-av.

CHAUFFEUR—EXPERIENCED ON PIERCE and Packard cars; excellent 5 rm. apt. in garage; Winnetka home; references required; immediate employment; best of wages. Address F B 387, Tribune.

CHAUFFEUR — MAN TO DRIVE AND take care of good car in Chicago. Address F G 520, Tribune.

CHAUFFEUR — EXP. ON COAL TRUCK; must have good reference. Apply at once. Tanner Rome Coal Co., 1001 S. Fairfield-av.

CHAUFFEUR — GOOD RELIABLE MAN, steady work, a 2 ton G. M. C. truck. Apply at once. 2300 W. 13th-st. Roosevelt 8231.

CHAUFFEURS—FAMILIAR WITH TAR AND gravel roofing. Apply 218 N. Clark-st.

CHAUFFEUR—EXP. LIGHT WORK. CALL Sunday. Surf Hotel, betw. 10-12 a. m.

WANTED—MALE HELP.

Professions and Trades.

Checkers and Draftsmen

experienced in freight and passenger car work and die work. Apply Chief Engineer Pressed Steel Car Co., Pittsburgh, Penn.

CHIEF ENGINEER — FIRST CLASS, FOR loop hotel; one thoroughly familiar with refrigeration; state age, experience, salary and give refer. Address E B 273, Tribune.

CIRCUIT LAYOUT MEN.

Should have a technical high school education or equivalent. This is an excellent opportunity to learn telephone circuits, with a possibility of developing into telephone engineering work.

F. D. HOLMES,
Room 1508 Mallers Building,
5 S. Wabash-av.,
OR
C. A. PETERSEN,
WESTERN ELECTRIC CO., INC.,
48th (Cicero)-av. and 24th-st.

COLOR VARNISHERS, RUBBERS, FIT-UP MEN.

EXPERT WORKMEN ONLY. SEE MR. ALDRICH, HUDSON MOTOR CO., 2221 S. WABASH-AV.

COLOR MATCHER—AND ONE TO SUPERvise small mfg. plant branch office reputable printing ink mfr.; state age, exp., salary expected; confidential. Address E M 133, Tribune.

COMPOSITOR — EXPERIENCED. COME ready to work. 232 E. Erie-st.

CUT STONE DRAFTSMAN — FIRST CLASS. Good salary. Steady work. ACME CUT STONE COMPANY, 9690 Greeley-av., Detroit, Michigan.

DETAILERS AND TRACERS—CALL AT EMployment bureau.

CRANE CO.,
S. Kedzie-av. and 40th-st.

DARK GOODS SPOTTER AND WET CLEANer—A1; steady work. Robt. M. Birck Co., 1811 Benson-av., Evanston. Rogers Pk. 0243.

DIE MAKER.

1st class. United Mfg. & Distributing Co., 536 Lake Shore-dr., 3d floor.

DRAFTSMAN—ALL AROUND MECHANICAL man with several years' varied experience, for plant maintenance and layout work. Large West Side concern. Give age, education, experience in full, and salary expected. Address E B 242, Tribune.

DRAFTSMEN.

Metal furniture; none but experienced need apply.

ART METAL CONSTRUCTION CO., 434 S. Wabash-av.

DRAFTSMAN — DESIGNER AND ESTImator, with selling experience in restaurant and confectionery fixtures and equipment. Good future for the right man. 167 W. Lake-st.

DRAFTSMAN—ELECTRICAL. EXPERIENC. in power station, substation, and switchboard layouts. Apply Engineering Department, INLAND STEEL CO., Indiana Harbor, Ind.

DRAFTSMEN—EXPERIENCED DETAILERS on tank work; state salary, experience, and when available first letter. Address P. O. Box 336, Iola, Kas.

DRAFTSMEN—MECHANICAL, EXPER'NCED in maintenance and plant layout. LEONARD CONST. CO., 37 S. Wabash-av.

DRAFTSMAN — ARCHITECTURAL, IN small office, Evanston; state experience and salary. Address K 455, Tribune.

DRAFTSMEN—STEEL DESIGNERS, ON INdustrial plants. LEONARD CONST. CO., 37 S. Wabash-av.

DRILL PRESS OPERATORS — FOR DAY and night work. Richard M. Decker Co., 3207 Shields-av.

DRILL PRESS—1220 E. 75TH-ST. PHONE Dorchester 4817. E. A. Linden.

DROP HAMMER MEN.

Experienced men on board hammers; small parts; steady work. Apply 2000 Southport-av.

DROP FORGE, STEAM AND BOARD HAMmermen—Also heaters; highest wages to first class workmen. Dunbar Drop Forge Co., 2506 W. 21st-st.

ENGINEERS.

MECHANICAL, ELECTRICAL, and DEVELOPMENT. Also RATE SETTERS and TIME STUDY MEN.

These positions are available for men with a technical education and several years' experience.

Call or write,
F. D. HOLMES,
Room 1508 Mallers Bldg.,
5 S. Wabash-av.,
OR
C. A. PETERSON,
WESTERN ELECTRIC CO., INC.,
48th (Cicero)-av. and 24th-st.

ENGINEER.

Lubricating oil. Who can conduct tests on motor oils. Address E M 427, Tribune.

ENGINEER—MUST HAVE CITY LICENSE; hotel, South S.; hours 3-11 p. m.; $130 mo. and one meal; state age, experience, give reference. Address E T 453, Tribune.

ENGRAVER — A GOOD ALL-ROUND BASSwood engraver for poster work; can also use poster printer and poster pressmen; only experienced men reply. Union shop. Gille Show Printing Co., San Francisco, Cal.

FEEDER—GORDON. EAST SIDE PRINTery, 10232 Ewing-av., South Chicago.

FIRE BRICK SHAPE MOLDER, DRESSER or hand presser; out of town; steady work, good wages; chance for promotion; transportation paid; give age, references, nationality, married or single, and telephone number. Address E T 324, Tribune.

FIREMAN—STATIONARY, TO TAKE CARE of down draft Kewanee boiler, also Duplex Burton. Sal. $126 mo. Call on Supt., 5744 Stony Island-av.

FIREMAN—FOR LOW PRESSURE DOWN draft boilers; 7 nights per wk. 1936 Prairie-av.

FOLDERS.

Must be experienced. Apply MR. HIRSCHBERG, 1st floor, 1300 Jackson-blvd.

FOREMEN WANTED.

EXPERIENCED CONCRETE CHIMNEY FOREMEN.

RUST ENGINEERING CO., 311 ROSS-ST., PITTSBURGH, PA.

FOREMAN—LUMBER YARD FOREMAN — Man who can assume charge of grading, look after proper piling and handling. Douglas fir and oak. Plant located in Chicago district. State experience and salary expected. Box 668, Indiana Harbor, Indiana.

FOREMAN—ONE MILL FOREMAN, NIGHT work; also experienced day shift mill machine operators. Apply Superintendent, FRUIT GROWERS' EXPRESS COMPANY, Mark, Indiana.

FOUNDRY CASTING CLERK — STATE AGE, salary, and experience. Address F M 530, Tribune.

GALVANIZER — MUST BE EXPERIENCED on hot galvanizing; good wages. HURLEY MACHINE CO., 22d-st. and 54th-av.

GENERAL FOREMAN—FOR LIGHT ASSEMbly work; must be high speed man. Address F G 123, Tribune.

GRAINER—ON METAL; STEADY WORK all year; state age, married or single, experience and wages expected. Address F G 217, Tribune.

GORDON FEEDERS—GOOD PAY; 48 HR. week; in clean and well lighted factory on South Side. Ph. MR. ROUSE, Englewood 2400.

GORDON FEEDERS—2 FIRST CLASS. 360 E. Grand-av., 2d floor.

GORDON FEEDER—TO ASSIST PRESSMAN. 6416 Cottage Grove-av.

HANDY MEN AND HELPERS, CRANEmen, and Stockman—Ask for Mr. Miller. H. W. CALDWELL & SON COMPANY, 17th-st. and Western-av.

HANDY MEN—TO HELP IN TIRE SHOP. Must have some experience in soldering. HURLEY MACHINE CO., 22d st. and 54th-av.

HARRIS PRESS TRANSFER MAN—EXPErienced, accurate workman on commercial work; in reply give outline of past experience, state age, salary expected and whether married or not. Address J L 18, Tribune.

LATHE OPERATORS—MUST BE EXPERIenced on turret lathes. HURLEY MACHINE, 22d and 54th-av.

HEAT TREATER—MAN WHO UNDERstands thoroughly hardening of carbon tool steel and alloys; permanent position to right party. Apply Mr. Wintle, Gary Screw & Bolt Co., Gary, Ind.

WANTED—MALE HELP.

Professions and Trades.

INSPECTOR AND GRADER, hardwood, experienced, for wagon wood stock. Harvey Spring & Forging Co., Racine, Wisconsin.

LATHE HAND

First class; must be fast and accurate. Good pay; steady work. 2000 Southport.

LATHE HAND—1220 E. 75TH-ST. PHONE Dorchester 4817. E. A. Linden.

LINEMEN — EXPERIENCED telephone linemen for suburban storm trouble. Apply Illinois Bell Telephone Company, 230 W. Washington, 2d Floor.

LOCKUP AND STONEMEN—GOOD PAY; 48 hr. week; excellent working conditions; South Side factory. Ph. MR. ROUSE, Englewood 2400.

MACHINE DESIGNER.

We have an attractive and permanent position open for one who has had five or more years' experience designing special machinery used in the manufacture of small interchangeable parts held to close limits.

For further information, call or write.

F. D. HOLMES,
Room 1508 Mallers Building,
5 S. Wabash-av.,
or
C. A. PETERSEN,
WESTERN ELECTRIC CO., INC.,
48th (Cicero)-av. and 24th-st.

MACHINE HANDS

Phonograph experience; permanent position to right party. Apply Chicago Phonograph Mfg. Co., 5127 S. State.

MACHINE OPERATORS—B. & S. AUTOmatic, for day and night work. RICHARD M. DECKER CO., 3207 Shields-av.

MAN — GENERAL MAINTENANCE, TO take charge of shop, acquainted with motors, machinery and trucks; good job for right man; state experience and salary desired. Address F G 564, Tribune.

MAN—YOUNG, EXPERIENCED HAND IN nickelplating and oxidize work. TRINER SCALE AND MFG. CO., 2714 W. 21st-st.

MAN—TO TIE ARTIFICIAL FLOWERS. JOHN P. DALEIDEN CO., 1530 Sedgwick.

MECHANICAL DRAFTSMAN

To detail steel plate work in shop; prefer man 30 to 40 years, possessing sufficient experience to promptly qualify. Must be accurate and rapid; experienced in steel plate construction such as oil and sugar refinery and acid tanks; penstocks, standpipes, steel stacks, ladles, blast furnace work, barges, car floats, steamboats, etc. Must be familiar with strength of materials and use of logarithms. Pittsburgh district. Give details of experience, salary wanted and phone number. Address E T 365, Tribune.

MECHANICS.

First class; highest wages; steady work all year around; none but first class men need apply. Mack Truck Co., 132 E. 23d-st.

MECHANIC'S HELPER — EXPERIENCED, for automobile repair shop. Warshawsky & Co., 1915 S. State.

MEN—BETWEEN 21 AND 35, WHO ARE willing to study and learn a real system for locating and repairing electrical trouble on automobiles. Plans are under way to open a chain of service stations. Practical work while learning. Only steady men with clean records wanted. A real chance for a few men. Address F G 415, Tribune.

MEN—LOCK ASSEMBLERS OR MEN WHO have had exp. on assembling small interchangeable parts. Chicago Calumet Lock Co., 154 Whiting-st., 4 blks. north of Chicago-av., nr. Wells.

MEN — FOR SHIPPING DEPARTMENT; good starting wages with opportunity for advancement for those who are steady and reliable. Pheoll Mfg. Co., 5700 Roosevelt-rd.

MAN—OVER 21; EXP. UNNECESSARY; TO take charge of vulcanizing shops; wages 70%; will open a shop in your town. Baffett Vulcanizing system, 917 Washington-blvd.

MEN — EXPERIENCED ON MILLS AND mixing floor for paint factory. Apply Mr. Adams, 220 W. Superior-st.

MEN—MUST BE STRONG, FOR FACTORY work; good wages. HURLEY MACHINE CO., 22d-st. and 54th-av.

MILL MAN — EXPERIENCED, TO TAKE measurements at buildings and bill into mill; must have had actual experience in this particular work. North Side Sash & Door Co., 1115 S. Washtenaw-av.

MILL HAND—EXPERIENCED, FOR PRINTing ink. CHAS. E. JOHNSON & CO., 215 W. Superior-st.

MILLWRIGHTS—FOR FACTORY WORK. Ask for Mr. Miller. H. W. CALDWELL & SON CO., 17th and Western-av.

MOTOR TRUCK MECHANICS—A1; GOOD pay. See Mr. Johnson, INTERNATIONAL HARVESTER CO., 1814 S. Michigan-av.

MULTICOLOR PRESS OPERATOR—GOOD opportunity. Room 309, 537 S. Dearborn.

NAILERS—MUST BE EXPERIENCED. GOOD pay; steady work. HURLEY MACHINE CO., 22d-st. and 54th-av.

ORNAMENTAL IRONWORKERS — MEN with 2 or 3 years experience, capable of following up layout man. Also men experienced on fire escape, pipe, rail and all plain work. Address Southwest Wire & Irons Works Company, 1722 Tracy-av., Kansas City, Mo.

OPERATOR—FOR NO. 11 B. & S GRINDER. Ryser Machine Wkrs., 931 E. 43d-st.

ORNAMENTAL IRONWORKERS — EXPERIenced on steel stairs, fire escapes and miscellaneous ironwork. Steady employment. Address Indianapolis Wire & Iron Works, 2230 Almont-st., Indianapolis, Ind.

PAINTERS' HELPER—FOR AUTOMOBILE refinishing; permanent position; North Side. See MR. THOMAS, LLOYD SHANESY COMPANY, Diversey-pkwy. and Sheffield-av.

PAPER RULER — MOSTLY BLANKBOOK work; permanent position and good pay for competent man. Position open April 1. The Globe-Gazette Printing Co., Wahpeton, N. D.

PHOTO-ENGRAVER—FIRST CLASS BLACK and white photographer. Opportunity to learn color photography. Open shop. United Photo-Engravers, Inc., 7328 W. Harrison-st., Forest Park, Ill. Phone Harrison 9077.

PIANO GRAND ACTION FINISHER AND Regulator—Capable of taking charge of grand dept. Good salary to right man. Must be thoroughly exp. Apply 315 S. Wabash-av. Ask for MR. CHAS. STANLEY, Sunday, March 18th, between hours 10 and 1 p. m.

PLASTERERS—ILLINOIS CENTRAL HOSpital, 57th and Stony Island-av. Steam heat and steady work.

PLASTERERS—HYDE PARK Y. M. C. A., 53d and Dorchester. Steam heat. Steady work.

PLASTERERS — CHICAGO TEMPLE BUILDing, S. E. Cor. Clark and Washington-sts.; steady work and steam heat.

POLISHERS AND BUFFERS

Must be A1; exceptionally good positions open; wages paid 80c per hour and bonus, average 90c to $1 per hour. Apply employment department.

STEWART-WARNER SPEEDOMETER CORPORATION, 1828 Diversey-pkwy.

POLISHERS AND BUFFERS.

Experienced men; steady work; good pay; day and night work.

HARVEY ELECTRIC CO., 2000 Southport-av.

POLISHERS AND BUFFERS—FOR WORK in a new factory with clean working conditions. C. G. Spring Co., 130 W. 47th-st.

POLYCHROME FINISHER—FIRST CLASS. Write G. S. Sandstrom, 1500 E. 12th-st., Oakland, California.

PRESSMEN — EXPERIENCED ON MIEHLE vertical press; good opening; write particulars. Address E M 449, Tribune.

PRESSMEN—HARRIS 2 COLOR S-1 PRESS, 48 hr., steady $48. M. M. ROTHSCHILD, 712 Federal-st.

PUNCH PRESS OPERATOR—DRILL PRESS operator, furnace operator, polishers and assembly men. Apply Supt., 2532 Cottage Grove-av.

PUNCH PRESS OPERATORS—MUST BE EXperienced; good pay. HURLEY MACHINE CO., 22d-st. and 54th-av.

REPAIRMAN — TYPEWRITER, EXPERIenced. Must be able to handle all makes of machines. KELLEY TYPEWRITERS, Madison, Wis.

RIVETERS AND BUCKERS—WE ARE NEEDing a few men who understand the above trade in freight car work; no trouble of any kind; piece work; good wages; steady work. Apply MT. VERNON CAR MFG. CO., Mt. Vernon, Ill.

ROOFERS—TAR AND GRAVEL.

All former employes of the Empire Construction Co. not now employed as roofers are asked to call at once for assignment. 218 N. Clark-st.

SECOND COOK AND WAITER—3218 Sheffield-av.

STICKER HAND, RIP SAWYER—1 EACH. Apply 1004 W. North-av.

TAILOR — TO WORK ON MEN'S HIGH grade clothing; steady work; must have references. Apply Room 200, 116 S. Michigan-av.

TAXICAB DRIVERS—EXPERIENCE NOT absolutely essential. Do not apply unless you have current city and state licenses. Apply 405 E. Erie-st.

UPHOLSTERING FOREMAN—CAPABLE OF taking entire charge of uph. dept. local manufacturer. Prefer man who can originate ideas, control men, and get results. Good salary. All replies confidential. Address E T 500, Tribune.

TOOLMAKERS — FOR DAY AND NIGHT work. Richard M. Decker Co., 3207 Shields.

VARNISHERS—COLOR, FIRST CLASS. APply Eagle Paint & Trim Co., 1637 Michigan.

WANTED—MALE HELP.

Professions and Trades.

WAGON WOODWORKER.

Steady work. Apply Chicago Merchandise & Equipment Co., 838 Exchange-av., Union Stockyards.

WHEEL BORER.

Experienced on freight car wheels. AMERICAN CAR AND FOUNDRY CO., 2310 S. Paulina-st.

WOOD FINISHER.

One who can mix colors and do general finishing and repairing.

LIBRARY BUREAU, 1250 N. Homan-av.

Wood Machine Operators.

Experienced on boring machines, stickers, grainers and shapers; attractive piece work rates.

AMERICAN CAR AND FOUNDRY CO., 2310 S. Paulina-st.

WOODWORKERS on wagon work. Apply 347 W. 42d-place.

WOODWORKERS.

Experienced automobile body builders. Apply Yellow Coach Mfg. Co., Belden and Racine-av.

WOOD TEMPLET MAKERS, WOOD CAR REpair Men, Truck Repair Men, Wood Machine Operators, Carpenters and Laborers—Experienced. Western Steel Car and Foundry Co., 136th-st. and Brandon-av., Chicago.

WOOD PATTERN MAKER—EXPERIENCED on furnace work preferred; state wages, etc. Factory in central Illinois. Address J F 46, Tribune.

YOUNG MAN

To operate piece goods die press; good opportunity for right man.

A. STEIN & COMPANY, 1151 W. Congress-st., corner Racine-av.

YOUNG MEN—TO LEARN TO operate machines on small parts; good pay; steady work. 2503 S. Wood.

YOUNG MAN—TO DO MECHANICAL TRACing; experienced preferred; good opportunities for advancement. MECHANICAL MFG. CO., 39th and Loomis-sts.

2 OR 3 HAND NAILERS,

who can also run nailing machine; 45c per hour.

DAVID G. MAXWELL CO., 44th and S. Racine, Union Stockyards.

Pharmacists.

DRUG APPRENTICE—WITH OR WITHOUT experience; must be reliable; good salary. 339 W. Division-st., corner Orleans.

DRUG CLERK—EXPERIENCED. MALONE, 8 5th-av., La Grange.

DRUG CLERK—BOHEMIAN SPEAKING; good salary. VILIM'S, 3233 W. 22d-st.

PHARMACIST—REGISTERED, EXP'D. CORNELL PHARMACY, 1636 E. 55th-st.

Farm and Garden Help.

WORKING FARM MANAGER — SINGLE, experienced, farm, garden, dairy, 140 acres, 20 mi. Chicago; state salary, references. Address D J 495, Tribune.

FARM HAND — SINGLE, NR. CHICAGO; must know how to milk; $40, room and board. Vaughan's Seed Store, 615 W. Randolph-st.

Salesmen, Solicitors, Etc.

ACCIDENT-HEALTH SALESMEN — WHOLE or part time, Chicago, towns in Ill., Ind. General Accident Ins. Co., 64 E. Jackson-blvd.

APPLIANCE SALESMEN.

An opportunity you have been looking for. We are opening 12 A. B. C. shops in Chicago and can use some real live wires who can close sales on washing machines and handle and train men. Apply Rm. 816, 36 S. State after 12:30 p. m.

AUTOMOBILE SALESMAN—RICKENBACKer, one of the best sellers on the row. Sales Manager, 2309 Michigan-av.

BIG EARNINGS.

High class salesmen; only those owning automobiles and with mature selling ability, especially in connection with real estate, need apply.

EDGAR S. OWEN & CO., 1465 Sunnyside-av., near Greenview. Ravenswood 0513.

BIG MONEY.

Bank proposition. House to house. Permanent.

Work in Blue Island and outlying towns; need crew managers. 707 Peoples Gas Bldg.

BOND SALESMEN.

Men to sell investment bonds; experience helpful but not required; leads furnished. See Mr. Robinson.

SINGER BOND & MORTGAGE CO., 29 S. La Salle-st.

EXPERIENCED CANDY SALESMAN, TO SELL HIGH CLASS CHOCOLATES AT POPULAR PRICES. HAVE A GOOD PROPOSITION FOR A SALESMAN WHO IS ACQUAINTED WITH THE CITY TRADE.

See Mr. Anschell, 26 No. Franklin-st.

HIGHEST TYPE SALESMEN

For highest class newspaper proposition; must be clean cut and have A1 references; United States and Canadian territory; can make permanent connection in Chicago; salary guaranteed; men under 25 or over 40 need not apply. Phone MR. BINNINGS, Room 945, Hotel Sherman for appointment.

ITALIAN, JEWISH, GREEK.

We have 5,000 leads to furnish to good men who are able to turn these leads into sales. During January and February we sold close to $400,000. All our men are making big money. You can do likewise. See L. J. ROBINSON, Room 348, 29 S. La Salle-st.

H. W. ELMORE & CO.

MEN.

We will train a limited number of young men for selling positions out of our branch stores; permanent if you qualify; our junior salesmen are making from $28 to $100 per week. See Mr. Lunt, 9:30 p. m.

903 Commonwealth Edison Bldg.

MEN.

Our spring campaign starts Monday; will teach you how to earn from $35 to $75 per week; good opportunity for advancement.

Commonwealth Edison Store

See Mr. Narodick, 3039 N. Lincoln-av., 8:30 to 10 a. m. and 4:30 to 6:30 p. m.

MEN.

Our spring campaign starts Monday; will teach you how to earn from $35 to $75 per week; good opportunity for advancement. COMMONWEALTH EDISON STORE. See Mr. Barry, 4730 Irving Park-blvd., 8:30 to 10 a. m. and 4:30 to 7 p. m.

MEN—BY OLD ESTABLISHED FIRM, AMbitious men regularly employed to sell used cars in spare time; chance for right parties to double their incomes. AUSTIN MOTOR CO., 48 N. Laramie.

MEN—3, TO LEAVE CITY AT ONCE WITH a traveling crew; transportation paid. Apply Room 1014, 30 N. Dearborn.

OPPORTUNITY.

Three married men over 23 to train for executive positions now waiting to be filled, sales experience not necessary if you meet our requirements. Phone Dearborn 8778.

PRINTING SALESMAN.

A well known house with a large patronage needs another man in the selling department to take care of calls; an unusual opportunity for an experienced man; position permanent. Address E T 385, Tribune.

PRINTING AND LOOSE LEAF SALESMEN—Modern shop in loop; Gordon and cylinder and ruling machines; good opportunity to right parties; state details. Address F G 215, Tribune.

REAL ESTATE SALESMEN — LIVE OFfice, good listings, plenty buyers. PEAL, SATTEN & CO., 3700 Lawrence-av.

RURAL SCHOOL BOARD

Salesmen, easy to sell and highly remunerative. Address E B 231, Tribune.

SALESMEN—"CROSS HOTEL LINES" WILL put out a few side lines to high grade traveling salesmen of linens, china, etc. Write for particulars. James H. Cross & Co., 30 W. Lake-st.

SALESMAN—BY OLD ESTABLISHED REAL estate office, hard working, able, energetic man for downtown renting dept.; experience not especially necessary. Address F 263, Tribune.

SALESMAN—CALLING ON OUT OF TOWN furniture trade to sell fancy hand painted lamp shades as side line. Phone Drexel 7885.

SALESMEN—OPPORTUNITY FOR 2 CLEAN cut, aggressive salesmen; $100 weekly. Call after 2 p. m., R. 985, 508 S. Dearborn.

SALESMEN — TELEPHONE; SALARY AND commission. 166 W. Jackson-blvd., Room 1038.

SALESMAN — EXP., TO SELL BOXES. ROYAL BOX CO., 769 W. Harrison. Monroe 6765.

SALESMEN — CATHOLIC; NEW PROPOsition; English, German, Polish, French. 1425 Capitol Bldg.

SALESMEN—LIVE, AGGRESSIVE, TO SELL new Ford cars for authorized dealer; leads and assistance given. 1618 Devon-av.

SALESMEN — TO SELL BEAUTIFUL EMbossed Easter cards; very low price; big sellers. MILLS & MILLS, 53 W. Jackson.

SALESMAN—FOR SOUTH SIDE COAL COMpany; permanent position. State previous experience. Address F G 563, Tribune.

SALESMEN—ONLY EXPD. SELLING BAKers' flour. Address H 515, Tribune.

WANTED—MALE HELP.

Salesmen, Solicitors, Etc.

SALESMEN — TO CALL ON automobile parts dealers and jobbers; prefer those experienced in automotive parts, as motor parts, bearings, etc., who can produce new business; tire men with real sales records will be considered; excellent opportunity with growing manufacturing concern for real producers, others need not apply. Give us your sales record by letter, also telephone number for appointment. Address E T 366, Tribune.

SALESMEN.

We can place 2 men about 26 years or older in exclusive Chicago territory. Positions are permanent and compensation is guaranteed. Apply 10 to 12 a. m. or 2 to 4 p. m. Elliott Fisher Co., 1207 Peoples Gas Bldg.

SALESMEN — A PROGRESSIVE CHICAGO paper house handling only direct mill shipment, all grades, desires one or two, high class; very liberal comm. basis. Unless you can make five or six thousand per annum for yourself don't answer this ad. Replies will be held strictly confidential. Address L 194, Tribune.

SALESMEN.

Have attractive positions for twenty men, 23 years of age or over; salary and commissions; experience not necessary; must give good reference. Apply 9 a. m. until 5 p. m. Friday and Saturday. 3409 W. Madison-st. Ask for Mr. Stingley.

SALESMEN — VERY DESIRABLE OPENing for men with intensive sales ability particularly; opportunity to earn from $5,000 to $15,000 per annum for right man; liberal drawing account; must be in position to travel; state full details in letter, giving age, experience, married or single, etc.; mention tele. number. Address H 203, Tribune.

SALESMAN — SPECIALTY; EXCEPTIONAL opening; over 30 years old; to represent large eastern mfr. whose products are well known and advertised. Large earnings and permanent position. Sales exp. and refs. necessary. See Mr. Hutchinson, 2919 Pine Grove-av., Saturday.

SALESMEN—TOKHEIM OIL TANK & PUMP Co., one of the oldest and largest manufacturers in this line, can use several good men for Illinois territory. Partial experience at least. Give full particulars. After Tuesday communicate with Mr. Gillespie, 612 W. Adams-st.

SALESMEN—ITALIAN, BETWEEN 25 AND 45 years of age, to sell real estate in a new subdivision. Salary and commission. Apply to Mr. Carsello, between 11 a. m. and 4 p. m. FRED'K. H. BARTLETT REALTY CO. [Not Inc.] 6th Floor. 69 W. Washington-st.

SALESMEN—A REAL CHANCE TO SELL Cleveland and Chandler automobiles in the heart of the new West Town automobile row. Call any morning between 9 a. m. and 12 noon. L. E. Golan Motor Sales, Inc., 3658-60 W. Roosevelt-rd.

SALESMAN—WELL DRESSED, TO SELL part or whole time, a nationally known specialty with a rapidly growing young firm; position permanent, with opportunity for advancement; give full particulars. Address F 484, Tribune.

SALESMEN—2 REAL WORKERS FOR ROAD work to interview merchants, bankers and doctors; $150 per week net easily made by men stung by the work bug; no samples to carry; nothing to sell; no dull season; gentiles. 87 W. Van Buren-st., R. 460 o 462.

SALESMEN—5 ENERGETIC, WELL EDUcated men of good character, pleasing personality, capable of presenting a high grade proposition to executives; permanent with well established corp.; attractive income. Address E T 530, Tribune.

SALESMAN — REAL ESTATE; OLD EST. firm can use a yg. live energetic man of good character; one familiar with industrial bldgs.

JOHN R. BOWES, 30 N. La Salle-st.

SALESMEN—3 LIVE WIRES WITH ENOUGH experience to realize that BIG EARNINGS are dependent entirely on HARD WORK will be given a chance at both in the city sales department of a large, old established mfg. firm. See MR. BAKER, 1603, 159 N. State-st.

SALESMAN — EXP. DIRECT MAIL ADVERtising, printing, photo engraving, art work, to follow up our own advertising. A splendid opportunity for the right man. Address E M 131, Tribune.

SALESMEN—A VERY ATTRACTIVE PROPosition. Some experience with men's shirt line desirable but not necessary. Only those willing to display real effort need apply. 223 W. Jackson, Rm. 202.

SALESMAN—IMPORTER AND MANUFACturer of high grade kid gloves is desirous of obtaining a representative for Ohio, Indiana, and Ill. Address Hugo Bondy, 254 4th-av., New York City.

SALESMEN — ACQUAINTED WITH AUTOmobile trade in Illinois and Indiana; attractive proposition; liberal drawing account to men with proven records. Simplex Windshield Wing Co., 2241 S. Michigan.

SALESMEN—FOR CANVASSING; NO EXperience needed. Good money if you are a hustler. Pay every day. City work. Apply 8 to 8:30 a. m., MR. CHERRY, 3131 W. Lake-st.

SALESMEN—CITY; 4 MEN FOR CITY; preferably with some knowledge of automobiles; easily make $100 a week. Telephone for appointment. Atlantic 0073. MR. MALSIE, 4445 Grand-blvd.

SALESMAN—LIFE INSURANCE, BE YOUR own general agent; old line company; exclusive territory, nonforfeitable renewal. Box 248, Jacksonville, Ill.

SALESMEN—TO HANDLE WELL ADVERtised belt dressing as side line; liberal commission. Conservative Chemical Co., 204 S. Peoria.

SALESMEN — TWO HIGH SCHOOL STUdents or graduates to sell automobile insurance; leads furnished. Call 12-2, 1030 Insurance Exchange. Ask for T. J. Gurrie.

SALESMAN—EXPD. CLOAK AND SUIT, with managerial ability. Must give good refs. and speak Polish. Address E T 441, Tribune.

SALESMAN — THE NEW YORK LIFE INsurance Co., 343 S. Dearborn, Suite 510, has opening good for $10,000 income. J. J. MacKAY or A. C. McARTHUR.

SALESMEN—FOR ABSOLUTE NECESSITY no experience necessary; can make $100-$200 per week. MODERN PLEATING WORKS, 3736 Lawrence-av.

SALESMEN — 4. $7.50 SALES NET YOU $20 daily; city or country; largest mfr. of its kind in the world. Write or see Mr. Watts, 8th floor, 20 E. Jackson-blvd.

SOLICITORS WANTED—FOR KOEHNE STUDIO. Good opportunity. Call 104 South Michigan-blvd. Call between 3 and 5 p. m.

SOLICITOR—EXP. DIRECT MAIL ADVERtising, for new concern; unusual opportunity. Address F B 285, Tribune.

STATE REPRESENTATIVES — WHO CAN organize a sales force; this is an $8,000 a year position. Telephone Atlantic 0073. MR. MALSIE, 4445 Grand-blvd.

TYPEWRITER SALESMEN — YOUNG AND experienced, for loop territory; exceptional opportunity for right men. Apply bet. 1:30 and 2:30 p. m. Sat. 4401 Ravenswood-av.

WANTED.

2 live sub-div. men, with cars pref.; must show clean record; loop office; A1 property; leads. Bldg. Service; 100% co-operation. Call 1016, 36 S. State-st.

Agents.

AGENTS—WE HAVE AN ARTICLE THE demand for which is created by a U. S. government ruling; a man who cannot sell this article could not sell bread in a famine or life preservers on a sinking ship. Our salesmen average $60 per week. We do not want "flashes in the pan," but steady men who can stand prosperity. UNIVERSAL INCOME SYSTEM, 101-105 16th-st., Moline, Ill.

REPRESENTATIVES — RESPONSIBLE, TO start clubs, teach new games, arrange demonstrations for Birdie Reeve, world's fastest steno.; master of 64,000 words, distribute new dictionaries and introduce Universcript "Shorthand in one lesson," inventions on general education and necessities. Send 10c for sample game and terms. Universcript Pub. Co., 200 Broadway, New York.

AGENTS — MAKE $75 A WEEK SELLING accessories to automobile owners. Big demand. Large profits on every sale. Free particulars. Thums Mfg. Co., Tonawanda, N. Y.

Miscellaneous.

MEN—YOUNG, TO WORK AFTERNOONS and evenings as ushers. Apply Riviera Theater, Lawrence and Broadway, after 1 p.m.

NIGHT JANITOR—SOUTH SIDE FACTORY; give references, age. Address F B 384, Tribune.

MEN—WITH OR WITHOUT EXPER., TO drive automobiles; must know city; average pay $35 per week. Call at 57 E. 21st-st.

MEN—YOUNG, 2, NEAT, COLORED, TO work in billiard room. Call Sat., 1 p. m., 11311 Michigan-av.

MAN—YOUNG, TO WORK IN SHIPPING dept.; must be quick and active. $22 per week. A. N. PALMER CO., 2128 Calumet.

WASHER—FOR 3 CARS, LIVING ON N. Side; hrs. 4:30 a. m.-7:30 a. m.; $12. L. V. 0901.

CHURCH SEXTON — ROOM AND $72 A month. Address E M 270, Tribune.

MEN—YOUNG; BUNDLE WRAPPERS. Davis, 1406 Milwaukee-av.

MEN—YOUNG, WALL PAPER ORDER FILLers. Davis, 1406 Milwaukee-av.

JANITOR — SOBER, INDUSTRIOUS. 318 S. Ashland-blvd. Y. W. C. A.

NIGHT MAN — IN GARAGE. MUST BE washer. 2825 Fifth-av.

PORTERS—COLORED. APPLY AT ONCE. 332 S. Wabash-av.

TEAMSTER—MUST UNDERSTAND HANdling furniture. 817 Rush-st.

MEN—25 EXTRA MEN. APPLY LOBBY of Apollo Theater, 12 o'clock Sunday, Mar. 18.

MAN — YOUNG, TO ASSIST IN SHIPPING room; exp. Address F M 306, Tribune.

MAN—ELDERLY, TO WORK NIGHTS. Address F H 136, Tribune.

WANTED—MALE HELP.

Miscellaneous.

DO YOU WISH STEADY WORK?

We can use ten men in our shipping and unloading crews at our roofing plant. BIRD & SONS, INC., 1472 W. 76th-st. Near Ashland-av. Ask for Mr. Wilson. Phone Vincennes 0060.

MEN—18 TO 30,

for inside position with big railroad, paying $160 per month and up. This is telegraph work and positions are now open; we train men and if you are not an operator we can train in your spare time, day or evening, or at home; if you are not working now we will help you to get a job at smaller wages while training for a permanent position; give phone. Address D F 458, Tribune.

MEN—AN OPPORTUNITY IS OFFERED TO join a new unit of the "Dandy First" to men of special training. Instruction in radio, general communication and headquarters personnel organization free; only a limited number required. Apply to Lt. Vandercook at Armory, 16th and Mich., Wed. eve. or call Dearborn 1774 any time.

PART TIME MEN.

Have opening for several good men who are at present employed and who want to increase their earnings by working a few hours evenings, Saturday afternoons and Sundays. This is not retail store work; position has good future. Address B O 556, Tribune.

MEN—ONE OF THE MOST PROGRESSIVE organizations of its kind can use about 6 men for traveling construction work. Applicants must be of good address, not above putting on overalls. A real position for real men. Salary, $175 monthly. Apply 837 Larrabee-st.

DAY PORTER.

White, handy man. Apply 5th floor. THE BEDELL CO., State and Monroe.

NIGHT PORTER, WHITE,

Steady, active, middle aged man, for permanent position, 6 nights a week; must have A1 references. Call before 12 m., V. L. & A., 130 S. Wabash.

DELIVERY MAN.

For South Side route; starting salary is right; make your own future; must be neat and a hustler. Apply MR. BROCKER, 458 W. 38th-st.

MEN—CAN USE A FEW COLLEGE AND high school graduates who are willing to start in warehouse to learn stock and business of large corporation; splendid opportunity for advancement with fair starting salary. Address F G 224, Tribune.

Men—6, Reliable, at Once,

to operate trucks in road building; bona fide guaranteed jobs offering big returns; must make deposit on equipment. TON HUSTLERS, INC., 2625 S. Wabash-av.

Skip Tracers—Experienced.

Liberal commissions and expenses paid. Apply immediately to balcony office. Weber's Department Store, cor. Van Buren and Clark-st.

AUTOMOBILE WASHERS.

WHITE; PERMANENT WORK. SEE MR. ALDRICH, HUDSON MOTOR CO., 2221 S. WABASH.

PORTER — COLORED, FOR CLOTHING store; must be neat appearing; young; references; must bear rigid investigation; salary $20. Apply before noon, Room 200, 116 So. Michigan-av.

ASSISTANT STOCKKEEPER—ONE FAMILiar with sizes of screws and nuts preferred but not altogether necessary. Pheoll Mfg. Co., 5700 Roosevelt-rd.

MAN—EXPERIENCED, TO CARE FOR bowling alleys and work around billiard hall. LELAND BILLIARD & BOWLING, 4701 N. Kedzie.

MALE ATTENDANT — SINGLE, FOR SUBurban sanitarium; some experience with mental cases. Apply Kenilworth Sanitarium, Kenilworth, Ill. Phone Kenilworth 351.

STOCKROOM MEN—FOR WORK IN HEAVY hardware; steady employment; $22. Apply shipping office, Rehm Hardware Co., 1501 Blue Island-av.

MEN—STEADY, STRONG, FOR CLEAN work in a clean factory, age 25 to 40 yrs. Good pay from start. C. G. Spring Co., 130 W. 47th-st.

MEN—EXPERIENCED IN FOLDING CIR. Ask for MR. PETERSON, 3d floor, 166 W. Adams.

COUPLE — GENERAL HOUSEWORK, GARden; good wages; small family. Ph. Winnetka 1633; references required.

NIGHT WATCHMAN—INSIDE. MUST FURnish refs. Apply giving age and salary desired. Address F B 284, Tribune.

WINDOW WASHER—EXPERIENCED, FOR permanent position, by mfg. concern on West Side. Address F G 529, Tribune.

MEN—TO SELL GOODS ON ROCK ISLAND trains. Apply John J. Grier, 510 S. La Salle-st.

Employment Agencies.

CONSOLIDATED AGENCIES.

We have for you a variety of Saturday morning specials that must be filled today. Insure yourself against idleness by coming in early.

BRANCH MANAGER—Chicago, indemnity insurance exper..........Salary and commission
SALES OR OFFICE EXECUTIVE—Salary and commission
STENOGRAPHER—Some purchasing experience $150
LEDGER CLERK, take trial bal............110
STOCK CLERK..............................$20-22
STENOGRAPHER, autos........................150

CALL AT ANY ONE OF OUR OFFICES FOR THESE POSITIONS:

Suite 500, 110 S. Dearborn-st.
3d floor, 1180 E. 63d-st.
Suite 201, 1046 Wilson-av.
CONSOLIDATED AGENCIES.

Bookkeepers and Clerks.

Several A1 openings for high grade men. Prompt service, low rates. Call Early.

COMMERCIAL AGENCY, Room 1203, 109 N. Dearborn-st.

CORBOY SERVICE.

STENOG.-ASST. Advertising Mgr.; must have adv. exp., loop........................$30
CLERKS [10], junior, loop.............$75-80
20 W. Jackson-blvd., Rm. 1108. Wab. 9284.

RAILROAD CLERKS — ALL KINDS. $100-$150. ASSOCIATED SERVICE, 5 N. La Salle.

STEAMFITTER ..$30 | TRACER $130
Drill press ....35 | Auto mech. $45
BUSCH AGENCY, 157 W. RANDOLPH-ST.

MAIL DEPT. MANAGER — SOUTH SIDE, $30. AMERICAN RAILWAY BUREAU, 11 S. La Salle-st. Room 1131.

TECHNICAL POSITIONS. FOUNDED 30 yrs. The Engineering Agency, Inc., 53 W. Jackson-blvd.

DRAFTSMEN — TOOLS. $225-$250 MO.; rush. H. H. HARRISON & CO., 19 S. La Salle-st., Suite 807.

OFFICE POSITIONS—CALL ANY TIME. SANGER SERVICE, 17 N. La Salle-st.

TRADE SCHOOLS.

TRAINED AUTO MECHANICS—

Positions open for trained automobile men. Salaries from $50 to $125 a week. Our 8 weeks' motor mechanics course all YOU need to qualify. Thousands have won success through GREER Master Training—so can YOU. Courses $25 and up. GREER shop instruction best known. You work with REAL motors. Our big modern building completely equipped. We train you for job as repair man, mechanic, foreman, salesman. FREE EMPLOYMENT department for placing successful graduates. Day and night classes. Write, phone Cal. 2657, or call for FREE BOOK, "How to Succeed in Automobile Business." GREER COLLEGE OF AUTO ENGINEER'G, 2022 S. Wabash-av., Chicago, Ill.

AUTOMOTIVE ELECTRICIANS — $75 TO $100 a week. This big, new, uncrowded profession is calling for men. 78% of all automobile repairs are electrical—yet there are only a few experts who can do this work. Garages and repair shops need men. The demand is tremendous, and the pay from $75 a week up. Yet any one can become a trained expert in 8 short weeks right in Chicago. We have more openings right now than we can fill. Phone or write immediately for full details. Department 53-B, Ambu Engineering Institute, 2632 Prairie-av., Chicago.

LEARN AUTO AND TRACTOR MECHANICS IN THE GREATER, BETTER SCHOOL. Learn by job methods—no books. Day and evening classes. Write or call for information. Visitors welcome. See us first. RAHE AUTO AND TRACTOR SCHOOL, 4445 Grand-blvd. Tel. Atlantic 0073.

LEARN ELECTRICITY—

Day or eve., practical school, auto elec., radio and CARFARE FREE. Write, phone, or call and visit our school any day or Mon., Wed. or Fri. evenings.

COYNE SCHOOL, 1312 W. Harrison-st. Phone Monroe 6780.

MAKE MONEY AT HOME IN YOUR SPARE time. No canvassing. We pay you cash weekly. Particulars and booklet free. Write today. Authorized and fully paid capital, one million dollars. American Show Card System, Limited. 228 Adams Building, Toronto, Canada.

HOTELS NEED TRAINED MEN—NATIONwide demand for high salaried executives; past experience unnecessary; we train you by mail and put you in touch with big opportunities everywhere. Write at once for particulars. Lewis Hotel Training Schools, Desk 718 Washington, D. C.

MEN—OUR SHORT COURSE OF BARBERing—day or evening—prepares you for best jobs or your own business. This clean occupation pays big money. Learn it. Call or write. MOLER BARBER COLLEGE, 105 S. Wells-st.

EARN $35 TO $125 A WEEK—Learn motion picture, commercial and portrait photography, 3 to 6 months' course, day or night. Catalog "G." New York Inst. of Photography, 630 S. Wabash-av.

SALESMEN—INEXP. OR EXP.; EARN $2,500 to $10,000 yearly; big demand; city or traveling; free employment service for members. Write or call. NAT'L SALESMEN'S TRAINING ASSN., 517 Monadnock Block.

SALESMANSHIP TAUGHT BY DEMONstration. Not a book or lecture course. For full particulars call or write. The Kelley Course, R. 412, 111 W. Jackson-blvd., Dept. 2.

$20—AUTO DRIVING & REPAIRING—$25. License guar. and job; day or eve. classes. MUNSON SCHOOL, 1507 Madison-st.

RADIO OPERATORS — EVENING COURSE. Call for folder T77. Y. M. C. A. Technical School, 19 S. La Salle-st. Cent. 6787.

LEARN TO DRIVE $15; CHAUFFEUR LIcense guaranteed. Iona Garage and Auto School, 125 S. Francisco-av., near Wilcox.

WANTED—FEMALE HELP.

Stores and Offices.

ADDRESSOGRAPH.

Young ladies, graphotype operators; permanent positions. 1132 S. Wabash-av., 2d floor.

Assistant to Bookkeeper

On sales ledgers; good opportunity; southwest side; state age, experience and salary. Address E M 358, Tribune.

BILLER—EXPERIENCED ON UNDERWOOD typewriter; must be accurate and quick at figures; salary $25. Northwest Side resident preferred. Phone Albany 5300.

EDIPHONE OPERATORS — WE REQUIRE services of several high class Ediphone operators immediately to fill vacancies; good pay. Apply 230 E. Ohio-st., 7th floor.

BILLING CLERK AND TYPIST—STEADY; good position for accurate, swift worker. International Lamp Corp., 730 W. Monroe, 6th floor.

BOOKKEEPER.

Splendid, permanent position for young lady. Must be experienced on Burroughs machine. Stebbins Hardware Company, 15 W. Van Buren-st., ½ block west of State-st.

BOOKKEEPER AND STENOGRAPHER—Office of small mfg. co.; must be experienced. The Aridor Co., 589 E. Illinois st.

BOOKKEEPER — HIGHEST SALARY FOR exp. help. Address F B 282, Tribune.

CANDY GIRLS—MUST BE EXPERIENCED to work days or evenings; good pay and pleasant working conditions. Buck & Rayner, Room 1505, 7 W. Madison.

CANDY SALES GIRL—WITH CASHIER'S experience; must furnish good references; steady position. 71 W. Madison-st.

CHECKERS,

Experienced, for checking envelopes against list; long jobs. Room 1069, 538 S. Clark-st.

CORRESPONDENT—HALF DAYS. TRANSatlantic Packet Co., 181 N. La Salle.

DICTAPHONE OPERATOR—EXPERIENCED; will teach stenographer dictaphone work. General Electric Co., 53 W. Jackson-blvd., G. H. Strader, Rm. 1005.

ERRAND GIRL — IMMEDIATELY. TILLY Smith, 930 Stevens Bldg.

FILE CLERK—SOME EXPERIENCE. OLIver Typewriter Co., 159 N. Dearborn. Apply Employment Dept.

GIRL.

Bright, energetic girl between 25 and 30 years of age; mailing department.

FEDERAL ELECTRIC CO., 8700 S. STATE.

GIRL — YOUNG, FOR LONGHAND COPY work. No experience necessary. Must be accurate. Apply office, International Tag Co., 319 N. Whipple-st.

GIRL—YOUNG, NOT UNDER 16 YRS. OF age, for linen department, pleasant surroundings; no exp. necessary. Richardson Silk Co., 305 W. Adams-st.

GIRLS

experienced, to address envelopes; $3 per 1,000. Phone Main 4075.

GIRLS—EXPERIENCED IN FOLDING CIRculars. Ask for Mr. Peterson, 3d floor, 166 N. Adams.

GIRL—BRIGHT, FOR STOCK WORK; GOOD salary. Ask for Mr. Koehler, 2317 Calumet-av.

GIRL—18 YRS., FOR CLERICAL WORK; must write a good hand or do not apply. Rm. 800, 1018 S. Wabash.

GIRL—FOR CLERICAL WORK AND SOME experience for relief switchboard operator. Swartchild & Co., 29 E. Madison.

INSPECTORS AND WRAPpers—Over 16 years of age. Must bring age certificate. Apply Employment Office, 5th floor. Take Adams and Dearborn-st. elevators. THE FAIR.

LADY—YOUNG [CATHOLIC], AGE 20 TO 30 yrs., for general office work; salary $15; hrs. 9:30 to 5:30. Address J 81, Tribune.

LADY—BRIGHT, FOR GENERAL OFFICE work; steady position. P. A. Starck Piano Co., 210 S. Wabash.

MESSENGER GIRL.

Neat appearing; must be 16 yrs. of age. Apply 5th Floor. THE BEDELL CO., STATE AND MONROE.

MILLINERY SALESLADY—EXPERIENCED. Steady position. Good salary. 1024 E. 63rd-st.

MOON-HOPKINS OPERAtor with billing experience; attractive starting salary; Northwest Side resident. Address F G 124, Tribune.

MULTIGRAPH OPERATOR. Some experience necessary. Permanent position. Apply 3d floor, 1300 Jackson-blvd.

OFFICE CLERK

For credit dept.; knowledge of typing would be of assistance; permanent. References required. Apply employment office, 7th floor.

MAURICE L ROTHSCHILD, S. W. Cor. State and Jackson. Good Clothes Specialists.

Office Clerk and Typist.

Good opportunity; southwest side; state age, experience and salary wanted. Address E M 359, Tribune.

ORDER WRITER—EXPERIENCED ON ELliott Fisher manifold machine; steady position; salary to start $23. Heco Envelope Co., 361 E. Ohio.

PRIVATE SECRETARY—MUST BE EXPERIenced stenographer and have knowledge of bookkeeping; good salary. VICTORY ICE & ICE CREAM CO., 1620 S. Kesler-av.

QUIET, REFINED, NEAT appearing girl for exclusive North Side hotel news stand. State age, experience; give references. Address F G 125, Tribune.

SALESWOMEN,

WITH OR WITHOUT EXPERIENCE.

FULL TIME OR THREE AND FOUR DAYS A WEEK.

APPLY SUPTS.' OFFICE, 9TH FLOOR,

MARSHALL FIELD & CO., RETAIL.

SALESLADIES—IN HIGH CLASS LADIES' ready to wear establishment; only those with specialty experience need apply; highest of salaries and commissions paid; steady employment. KERMAN'S, 32 N. State-st., or 4720 Sheridan-road.

SALESLADY—HIGH CLASS, IN READY-TO-wear; capable of selling modeling; personality most essential. ROSENFELD DRESS SHOP, 117 S. Oak Park-av., Oak Park.

SALESLADIES—EXP., FOR CLOAKS AND suits; steady position; good salary. Apply 4227 W. Madison-st.

SALESLADIES — MILLINERY, EXPERIenced. Cassell, Inc., 909 E. 63d-st.

SHOPPER,

experienced, in dressmaking establishment. McAvoy, 615 N. Michigan-av.

STENOGRAPHER AND BOOKKEEPER — Tall girl preferred; to model fur coats occasionally. Call Room 620, 115 S. Dearborn, after 9 o'clock.

STENOGRAPHER—WITH AT LEAST ONE yrs. exp., and h. s. education, for steady work; dictation and transcribing only. 1051 Peoples Gas Bldg.

STENOGRAPHER—FIRST CLASS, WITH over 2 yrs.' experience. Apply between 9:30 and 10:30. Room 460, 418 S. Dearborn.

STENOGRAPHER—IN LOOP OFFICE; GIVE full particulars in first letter. Address F G 518, Tribune.

STENO.—A1; KNOWLEDGE BOOKKEEPING; state salary, experience, age, nationality. Address E T 378, Tribune.

STENOGRAPHER — BETWEEN 18-20 YRS. exp., to do some filing. Apply after 9, 35 S. Dearborn-st., Room 704.

STENOGRAPHER—EXPERIENCED; SMALL office; S. W. Side; steady position; unusual opportunity. Call Lafayette 1513.

STENOGRAPHER — GENTILE; EXPERIenced handling office details; Logan Square locality. Phone Belmont 2433.

STENOGRAPHER AND OFFICE CLERK — Coal experience pref.; small loop office; $100 month. Harrison 5362.

STENOGRAPHER — HIGH GRADE REAL estate experience preferred. Call at once. Mills and Son, 3656 W. North-av., Bel. 1501.

STENO.—WITH SO. WATER-ST. EXP.; $35. HARRY H. FIELD & CO., 208 N. Wells-st.

STENOGRAPHER—WEST SIDE PREFERR'D. Address A G 60, Tribune.

STENOGRAPHER—HIGHEST SALARY FOR exp. help. Address D J 465, Tribune.

STENOGRAPHER—NORTH SIDE, NR. Devon, $18. Ph. Sheldrake 3185.

STENOGRAPHER — MUST HAVE GOOD education. Mr. Smith, 909, 117 N. Dearborn.

WANTED—FEMALE HELP.

Stores and Offices.

STENOGRAPHER—FOR general office work; must be good at figures. Apply Saturday afternoon. COMMERCIAL FURNITURE CO., 2739 W. Chicago-av.

STENOGRAPHER.
Experienced and capable. Position permanent. Splendid opportunity; good hours.
G. & S. HEYMAN CO.,
535 S. Franklin.

STENOGRAPHER.
4 or 5 years' experience, high school, capable of accurately transcribing any class of dictation.
FEDERAL ELECTRIC CO.,
8700 S. STATE-ST.

STENOGRAPHER—OF SUFFICIENT EXPERIENCE to handle large volume of detail accurately and quickly. Must be able to take rapid dictation. If you have worked for a busy executive in the past, please apply between 10 and 12 and 3 and 5 to MR. H. A. WERMEIER, GEN. MGR., Chicago Chevrolet Sales, 2312 Michigan-av.

STENOGRAPHER.
Young lady, capable of cutting stencils; hours 8:30 to 4:30. Temporary position. Southern Cotton Oil Trading Co., 1464 W. 37th-st., 1 blk. e. of Ashland-av.

STENOGRAPHER—EXPERIENCED, WITH bookkeeping experience preferred for west side manufacturing co.; good salary. VICTORY ICE & ICE CREAM CO., 1620 S. Keeler-av.

STENOGRAPHER—ONE WHO HAS HAD AT least 2 years' experience; good salary; excellent chance for advancement; beginners need not apply. H. H. Stern, Rm. 623 Transportation Bldg., 608 S. Dearborn.

STENOGRAPHER—ABOUT 6 MONTHS' EXperience, capable of handling real estate work. Apply Room 714, 127 N. Dearborn-st. MR. SCHWIMMER.

STENOGRAPHER—OFFICE NEAR NORTH Side; convenient to elevated and surface; some experience; permanent; state experience and salary wanted. Address F H 375, Tribune.

STENOGRAPHER AND SWITCHBOARD operator—Loop; sales office; gentile; Protestant; state salary, age, and experience. Address D J 496, Tribune.

STENOGRAPHER—1 YEAR'S EXPERIENCE, familiar with general office work and billing; $75 per mo.; state age and telephone number. Address F H 373, Tribune.

STENOGRAPHERS.
Experienced; permanent position. Apply INDIAN REFINING CO., 3200 S. Western.

STENOGRAPHER—EXP. SOME BKKPG exp. Sm. office, $22. J. L. Wells, 22 W. Monroe.

TYPIST AND SWITCHBOARD OPERATOR—General office work; experienced on Underwood; hours 8:30 to 5:30, Saturday 1 o'clock; desirable permanent position with automobile concern; salary $18 with advancement; neatness and accuracy essential; state qualifications. Address E T 407, Tribune.

TYPISTS.
30 experienced addressers to work evenings from 6 to 10; long jobs. Apply Monday evening. Room 1069, 538 S. Clark-st.

TYPIST—EXPERIENCED, BRIGHT, ACCUrate, industrious, Protestant, 16-18 yrs.; permanent position. NEW YORK LIFE INS. CO., Room 800, 189 W. Madison-st.

TYPISTS.
Experienced addressers to do home work. Address F H 139, Tribune.

TYPIST—NEAT, RAPID, ONE WHO CAN also do hand lettering; Ditto machine experience desirable, though not essential. Phone Harrison 4846 for appointment.

TYPIST.
Experienced and gen. office work. HESS, 1219 S. Western-av.

TYPISTS—EXPERIENCED IN ADDRESSING envelopes; open all day Saturday and Sunday. Kuhl & Bent Co., 331 W. Washington-st., 2d floor.

TYPISTS—FOR COPYING MAILING LISTS; steady position; $18 per wk. Ask for MR. WILLIAMS, 3d Floor, 166 W. Adams-st.

TYPIST — HIGHEST SALARY FOR EXP. help. Address D J 466, Tribune.

TYPISTS—SEVERAL, HOURS 8:30 TO 5:15, 1 p. m. Sat. 509 E. Illinois-st.

TYPIST—PERMANENT POSITION. APPLY Rm. 1100, 417 S. Dearborn.

WOMAN — YOUNG, EDUCATED AND REfined, to act as secretary and stenographer; please state experience, age, and whether you live at home; an easy position for a high class girl. Address F B 300, Tribune.

WOMEN—15, YOUNG, WITH OR WITHOUT exp., in retail ladies' ready to wear store. 4716 and 4718 S. Ashland-av.

YOUNG WOMEN
for general office work and filing.
PERCIVAL B. PALMER & CO.
367 W. Adams.

YOUNG WOMAN—IN OFFICE OF A PUBlishing company, to assist on books and general office work; stockyards; state experience. Address F G 522, Tribune.

YOUNG LADY—TYPIST AND GENERAL OFfice work; must be neat and accurate. State age and salary expected. Address E M 348, Tribune.

Executives and Managers.

WOMAN—YOUNG, SINGLE PREFERRED; practical and technical domestic science expert, to manage a retail delicatessen department in connection with retail bakery. A chance for the right party to have a good income. Owner of bakery would come to Chicago for interview. Send photograph. Address 122 E. Main-st., Danville, Ill.

Factory and Trades.

ALTERATION WOMAN—ONE THOROUGHly competent to take care of 1st class work in a specialty shop catering to particular clientele. A. M. Paradise, 17 N. State-st., Suite 910.

ALTERATION HELP
Experienced, to work on dresses. Apply at once. Geo. Bernard's, 35 S. State-st.

BEADERS.
Experienced frame workers, inside and home work; steady work, good pay. 12 N. Market, Room 311.

BEADERS, HAND AND CROCHET—FOR home work and inside. Home workers must be experienced. PARISIAN EMBROIDERY, 1235 N. Paulina-st. Humboldt 9044.

BINDERY GIRLS
Experienced, for folding and enclosing. Apply ready for work. MR. LEWIS, Room 1069, 538 S. Clark.

CHOCOLATE DIPPER—EXPERIENCED. APply HUYLER'S, 66 E. South Water-st.

DESIGNER.
Factory exp.; must have original ideas. ALPORT CUTLER, 212 S. Franklin.

DESIGNER — ON LADIES' AND MISSES' dresses. J. GOLDBARTH & CO., 1391 Milwaukee-av.

DRILL PRESS OPERATORS.
Small production work; no experience necessary. 2503 S. Wood.

EGG CANDLERS.
Experienced egg candlers; steady position; good pay. Inquire 2:30 p. m.
GREAT ATLANTIC & PACIFIC TEA CO.,
445 W. 39th-st.

EXPERIENCED DRAPERS, finishers, and helpers; very high class made to order gowns.
McAvoy, 615 N. Michigan-av.

GIRLS—NEAT AND BRIGHT, to learn high class dressmaking; good pay while learning.
McAvoy, 615 N. Michigan-av.

GIRLS—ARE YOU A GOOD CANDY GIRL? Clean, high class place, offers full time, good pay to experienced girl. Also several short hour girls. Address 53 W. Van Buren-st.

GIRLS—FOR FACTORY.
Light, clean work; experience unnecessary; must be over 16; have proof of age. PIANO AND ORGAN SUPPLY CO., 2100 N. Racine.

GIRLS
For folding maps; steady, pleasant work; good pay. CLASON MAP CO., 431 S. Dearborn.

GIRLS—EXP. TWISTERS, IN OUR BRUSH dept.; steady positions; good starting wage. WIZARD PRODUCTS CO., 1444 W. 37th-st.

GIRLS—FOR PUNCH PRESS WORK; CLEAN daylight factory; steady work; good pay. Metal Specialty Mfg. Co., 338 N. Kedzie-av.

GIRLS — FOR CI— LIGHT FACTORY work; no experience necessary. BREWER, 6320 Harvard-av.

GIRL—EXPERIENCED IN DRAFTING RM. Address F H 300, Tribune.

GORDON FEEDERS—GOOD PAY, 48 HR. wk., in clean and well lighted factory on S. Side. Ph. Mr. Kouse, Englewood 2400.

HAND BEADER — EXPERIENCED, FOR home work and inside. 1855 Milwaukee-av.

MANGLE GIRLS.
White. Apply at once. Victory Wet Wash Laundry, 3105 W. Harrison.

MARCELLER—ALL AROUND OPERATOR. 4811 Claremont-av. Ravenswood 1832.

MILLINERY WORKERS.
TRIMMERS,
COPYISTS.
Experienced on hand made hats. Steady work; good wages.
D. B. FISK & CO.,
225 N. Wabash-av.

WANTED—FEMALE HELP.

Factory and Trades.

MILLINERS—
TRIMMERS,
MAKERS,
PREPARERS,
To work by the piece or week. Highest prices paid in city. Long season, steady work. Hours 8:30 to 5:30. Come prepared to work. Ask for W. H. HAUN.
CHICAGO MERCANTILE CO.
159 N. Michigan.

MILLINERY MAKERS AND TRIMMERS.
Plenty of work and big money.
UNITED HAT WORKS
12 N. Michigan, 8th floor.

Millinery Operators.
Straw and fabric hats; plenty of work.
UNITED HAT WORKS,
12 N. Michigan, 8th Floor.

OPERATORS.
Experienced on wash dresses. Greenberg Dress Mfg. Co., 1941 Milwaukee-av.

OPERATOR — ON WHITE WORK HEMming, etc.; experienced. Call Wellington 4356.

OPERATOR — ON HEMSTITCHING MAchine; must have experience. MODERN PLEATING WORKS, 3736 Lawrence-av.

OPERATORS — ON SILK DRESSES; MUST have factory experience. 1925 Montrose-av.

SILK SHADE SEWERS — 50, EXPERIENCed, at once. 4026 N. Keeler-av.

SILK SHADE MAKERS—50 GIRLS; STEADY work; good pay. 618 S. Canal-st., 4th fl.

SINGLE AND DOUBLE NEEDLE OPERAtors—On ladies' knickers and blouses; steady work; union shop; piece work; liberal wages to start. Utility Garment Co., 906 W. Lake.

WANTED — EXPERIENCED girls on coil winding. Apply 4410 Ravenswood-av.

WOMEN—200
to work at home in spare time sewing ribbon novelties. Must be experienced hand sewers. Living on North or Northwest Side.
THE WESTERN CO.,
1733 Irving Park-blvd.

WOMAN—YOUNG, WITH ABILITY TO SEW on fancy articles; must be able to assist in designing; in reply give experience, reference and salary expected. Address F B 286, Tribune.

WOMEN—WHITE, FOR FAMILY STYLE hand ironing; large laundry; night or day work; can make $19 to $26 wk. Apply at once. 2901 Montrose-av.

WOMAN—TO HELP IN BAKERY ON BREAD and rolls, 6 a. m. to 3 p. m., no Sunday work. 1207 N. Dearborn.

Household Help.

COOK—WHITE, SWEDISH; PREF. CITY; refs.; only experienced need apply; $21. Sup. 0494, after 6 p. m.

DOMESTICS—LAUNDRY, SCRUBBING AND children's department, white; steady, reliable; for South Side institution; $35 mo. and all expenses; no objection to children. Oakland 0939. Housekeeper.

GIRL—TO ACT AS MAID AND cook for family of 5, for 6 weeks; modern North Side apt. See Mr. Bexel before 1 Saturday at 213 W. Schiller; after 1 at 720 Irving Park-blvd.

GIRL OR WOMAN—WHITE, THOROUGHly competent, for gen. hswk. in small family; good home; best salary; no washing. Sheldrake 2938.

GIRL—WHITE, FOR GENERAL HOUSEwork; no laundry. 122 S. Cuyler-av., Oak Park. Oak Park 1068.

GIRL—GENERAL HOUSEWORK; HOURS, 8 to 5:30; good wages; no Sunday. Southwest Bakery, 1906 W. 35th-st.

GIRL—FOR GEN. HSWK., PLAIN COOK; good wages; no washing. 5816 Kenmore-av. Sunnyside 6868.

GIRLS—2, COOK AND SECOND WORK; white; best wages. Call Winnetka 1184. Reverse charges.

GIRL—GEN. HOUSEWORK; COMPETENT; must be good cook; good wages; references. 500 Linden-av. Oak Park 1898.

GIRL—SWEDISH OR GERMAN, TO DO general housework in a family of 3; 5 rm. flat. South Side. Phone Vincennes 0189.

GIRL—FOR GENERAL HOUSEWORK; TWO adults; small apt. Juniper 4304.

GIRL—FOR GENERAL HOUSEWORK. CALL Ravenswood 6070.

GIRL—WHITE; DO COOKING AND GEN'L hswk. Phone Rogers Park 7145.

GIRL—WHITE, EXPERIENCED, GENERAL hswk.; no washing. South Shore 1043.

GIRL OR WOMAN—TO CARE FOR BABY and do some housework. Call Armitage 1052.

GIRL — ASSIST HSWK.; GOOD WAGES; home nights. Phone Sheldrake 1708.

HOUSEWK. MAID—WHITE.
General experienced; good cook; with or without laundry; good salary. 4423 Beacon-st. 2d. Sunnyside 5983.

HSKPR.—MUST BE NEAT, UNDER 50; REF. exch. 7024 Cottage Grove.

LAUNDRESS—WHITE, TUES. AND WED.; 1st class, refs. Edgewater 0947.

MAID—WHITE, FOR GENERAL HOUSEwork; 2 in fam.; 2d apt.; good wages. Oak Park 1533.

MAID—WHITE; GEN.; STRONG; FINE home; no wash.; nurse for children; highest wages; references. Columbus 4334.

MAID—WHITE, GEN. HSWK., NO LAUNdry; priv. rm. and bath. 1437 Howard-st. Rogers Pk. 6307.

MAID—GEN. HSWK.; SWEDISH PREF.; GD. refs.; small apt. Engelhart, 4420 Malden.

MAID—GEN. HSWK., WITH OR WITHOUT washing. Sheldrake 3019.

NURSEMAID—TO ASSIST WITH HOUSEwork; home night. Wellington 9208.

NURSE—CARE OF INFANT AND SIMPLE cooking in apt. hotel. Buckingham 2600.

SCHOOL GIRL—WHO DES. GOOD HOME, TO assist in light hswk. Van Buren 4126.

SECOND MAID—MUST BE EXPERIENCED and a good waitress. German Protestant preferred. Ph. Superior 0985.

WOMAN—FOR GENL. HSWK.; GOOD HOME and wages. E. L. McGRATH, Park Ridge 4. 601 E. Crescent.

WOMAN — WHITE, FOR CLEANING AND laundry. 2256 N. Kedzie-blvd.

Hotels and Restaurants.

CHAMBERMAIDS.
Day; white; good wages, without room or board. Apply Housekeeper, Room 1729 Hotel La Salle.

CHAMBERMAIDS—EXPERIENCED. APPLY to Housekeeper, 112 S. Michigan.

DINING RM. GIRL—EXP. APPLY AT once. Brown Waffle Shop, 1529 E. 63d-st.

EXPERIENCED CAFETERIA checker. Apply Mr. Kaplan, WINTER GARDEN, 214 S. State.

FOOD CHECKER—ON REGISTERS; EXPErienced; South Side. Address F B 379, Tribune.

FOOD CHECKER—EXPERIENCED AND REliable. Apply at once. BLACKHAWK RESTAURANT, 139 N. Wabash-av.

GIRL—IN KITCHEN; NO EXP. NEC.; CAFEteria, 1210 N. Clark, 2d fl.

HOUSEKEEPER—MARR. WOMAN, TO MANage rming. hse. for kit. apt. 4850 Winthrop.

KITCHEN WOMAN—WHITE; ALSO WAITresses. Oriole Tea Room, 3557 Broadway.

LADIES—YOUNG, NEAT APPEARING, TO work in check room of first class cafe; good pay; evening work; give telephone number. Address E M 353, Tribune.

LADY — MIDDLE AGED, TO COOK IN boarding house; good wages to right party. Phone Blue Island 308.

LINEN ROOM GIRL — EXPERIENCED, thoroughly familiar with power sewing machine. Apply housekeeper's office, 2d floor, Bismarck Hotel, 175 W. Randolph-st.

SODA GIRLS — EXPERIENCED. ASK FOR Mr. Allen, 100 N. La Salle-st.

WAITRESSES AND LUNCH COUNTER ATtendants—With or without exp., respectable, for our hotels in the Southwest. Fare and meals to destination. FRED HARVEY, 18th-st. and Wentworth-av.

WAITRESS—DINNER. 1309 S. Western-av.

WOMAN THOROUGHLY COMPETENT TO TAKE CHARGE of 2 dining rooms. Must be experienced, courteous, and reliable. Good salary to right party.
LEXINGTON HOTEL,
Michigan and 22d-st.

WOMEN
for kitchen work in our tearoom.
Apply 8th floor, retail.
CARSON PIRIE SCOTT & CO.

WOMEN—WHITE,
For floor work, $38.50 per month, room and board. Washington Park Hospital, 437 E. 60th-st.

WOMAN—WHITE, FOR KITCHEN WORK; $40 per month and board. Washington Pk. Hospital, 437 E. 60th-st.

WOMEN—2, WHITE, FOR SCRUBBING AND cleaning by month. Evanston hospital; take Evanston "L" to Central station.

WANTED—FEMALE HELP.

Saleswomen.

DEMONSTRATOR — CRACKERJACK; SALary and bonus. Rm. 808 Republic Bldg.

SALESLADY — VERY DESIRABLE OPENing for young lady capable of handling intensive sales proposition; specialty sales experience preferred but not essential if have natural qualities; college graduate or young lady with academic schooling preferred; opportunity to earn very substantial amounts; liberal drawing account; must be in a position to travel; state full details in letter, giving experience, etc.; mention telephone number. Address H 202, Tribune.

SALESWOMEN—SOLICITING FOR SCHOOL; good proposition. Rm. 605, 35 S. Dearborn.

Miscellaneous.

Educated, Refined Woman,
between 25 and 37, with high school education and free to travel immediately. Responsible and permanent position. Offers assured income to start and chance for quick advancement. Teacher or college woman who has met with financial reverses preferred. Personality, energy, and ambition more essential than previous business experience. Attractive offer to right woman. Phone for appointment. MRS. K. E. MOFFITT, La Salle Hotel.

MODEL—TALL, ATTRACTIVE, refined girl, size 18, to show model gowns. Experience not necessary. Address F H 398, Tribune.

WOMAN—AMBITIOUS, HIGH SCHOOL OR college graduate, over 21; unusually attractive business opening prior to March 17, pay qualified person $200 upward monthly; position in Chicago or choice of several cities. Give full qualifications and phone number. MRS. ZIERELL, 1811 Prairie-av.

WOMAN—MIDDLE AGED, AS COMPANION to elderly lady; steady employment in pleasant home on North Side; family goes Michigan resort for summer. Phone Mrs. Lyon, Graceland 3853.

WOMAN—WELL EDUCATED; ATTRACTIVE position in Chicago, paying $200 monthly to one qualified; experience unnecessary; initiative and desire to succeed important. P. O. Box 870, Chicago.

COLLEGE WOMAN AS TEACHER; CHRIStian, Protestant; free to travel; write fully. Address E S 203, Tribune.

GIRLS—TO BOX LADIES' UNDERWEAR. LA MODE GARMENT, 1733 Irving Park-blvd.

STUDENT—HALF DAYS; PIANIST PREferred. 6823 Wayne-av. R. P. 3267.

ELEVATOR GIRL—APPLY JOHN B. MURPHY HOSPITAL, 620 Belmont.

NURSES—FOR TRAINING; FULL MAINTEnance given Chicago Hospital, 811 E. 49th.

Employment Agencies.

CORBOY SERVICE.

STENOG AND SECY., congenial wk....	$125
STENOG.—Doctor's off., Mich.-av., 9:15-5..........	$110
STENOG., small law office	$ 35
TYPIST, rapid, Prot., loop..............	100
TYPIST AND CLERICAL, ins. exp.......	90
CLERK AND GEN. OFF., loop...........	18

20 W. Jackson-blvd., Rm. 1108. Wab. 9284.

TYPISTS AND STENOGRAPHERS—WITH or without experience. Salaries, $15 to $40 per week. Come in today. We are open until 6 p. m.
'SHAY AGENCY,
14 W. WASHINGTON-ST.

INST. NURSE, $60, R. B. L.; PARLOR MAID, $65, B.; attendants, $50, R. B.; 1st and 2d cooks, inst., $70, R. B., L.-$50, R., B. L.; pantry, $85, B.; steam table, $15 B.; factory, $16-$17; waitress, $18, B. LA SALLE AGENCY, R. 14, 154 W. Randolph.

STENOS.—$110 AND UP, SOUTH, LOOP, West; sec. pos., $35; typists and clerical, $22; mail desk, $85. See us Monday sure if not today. Open all day Saturdays. The Clearing Service, 17 N. State.

MARIE LOUISE,
Positions for Nurses, Swedish Cooks, etc. 936 N. Michigan. Superior 9778.

BURROUGHS BK. $30 | BK. & TYPIST. $25
Steno. $20 | Typists, speedy. $20
KING'S AGENCY, 140 S. Dearborn st.

GREAT LAKES AGENCY.
25 E. Jackson. Room 1604. Wabash 6226.

WANT 15 COLORED MAIDS FOR GEN. hswk. Apply 3518 S. State. Victory 6441.

STENOGS., TYPISTS, OFFICE GIRLS. SANGER SERVICE, 17 N. Market-st.

CLERK—SOME TYPING............$25
ASSOCIATED SERVICE, 5 N. La Salle.

TRADE SCHOOLS.

LEARN MARCEL WAVING THE RIGHT WAY. Single lessons, $5; 6 lessons $15; from expert. Manicuring, $20. Every day and Monday and Tuesday evenings. E. RUTH LAHS, 14 W. Washington-st., 5TH FLOOR, SUITE 500.

WOMEN—TO LEARN NURSING; DEMAND greater than supply; good pay; learn at home in spare time; earn while learning; entire tuition can be earned in few weeks; special offer, including free nurse's equipment. Write Chicago School for Nursing, Dept. R, 421 S. Ashland-av., Chicago.

LADIES—OUR SHORT COURSE OF BEAUTY culture—day or evening—will double your earning power. This refined work is the coming business for women. Positions waiting or have own shop. Call or write for catalog. MOLER COLLEGE, 105 S. Wells-st.

WOMEN DENTAL ASSISTANTS—THIS FAScinating, well paid professional work quickly learned. Free outfit. Free employment service. Call or write for catalog W2. McCarrie School, 34 W. Lake, Chicago.

EXPERT GRADUATE TEACHERS MAKE EXPERT MARCELLERS AND GENERAL OPERATORS. GERTRUDE HALE SCHOOL, ROOM 700, 14 W. WASHINGTON-ST.

COMPTOMETER SCHOOL.
Day and evening classes. E. C. WARNER, 14 E. Jackson. Phone Wabash 8582.

EARN $12-$15 WK. WITH ROOM AND board while learning CHILD NURSING and work in fine home. Sunt. 6206 Winthrop.

EARN MORE MONEY IN BEAUTY CULture. We teach you how. Chicago Hair Dressing Academy, 64 W. Randolph-st.

DRESSMKG.—MILLINERY SCHOOLS.

VALENTINE DRESSMAKING COLLEGE, designing, millinery; day, eve. Call, write, or phone Seeley 1643. 2407 W. Madison-st.

SEE US IF YOU ARE LOOKING FOR BEST system in dress designing, sewing, millinery. THE MASTER COLLEGE, 190 N. STATE.

MACHINERY AND TOOLS.

IN STOCK NOW FOR IMMEDIATE DELIVERY.
Screw Machines.
No. 1 Pratt.
3½" Gridley.
3" Jones-Lamson.
Drill Presses.
10" Meyers.
20" Campion.
8 Spindle Biasel.
Bickford Plain Radial, 5 ft. arm.
Niles-Bement-Pond Plain Radial, 6' arm.
Boring Mill.
72" Colburn.
Slotters.
Putnam Vertical, 10" stroke.
Niles Vertical, 16" stroke.
Niles Vertical, 16 stroke.
Niles Vertical, 20" stroke.
HARRIS BROTHERS COMPANY,
35th and Iron-sts. Phone Lafayette 1900.

BEFORE MOVING!
FOR SALE—24x14 lathe, 4 plain millers, No. 6 Walsh press, 8x18 modern grinder, Bathe universal grinder, 30x30x6 planer, 36 in. drill press, No. 3 punch press. PASSMAN BROS., 30 S. Green-st.

REMOVAL SALE—
Before removal to our new and larger quarters we are offering special discounts on our large stock of A. C. and D. C. motors and generators. Write, call or phone Arthur Wagner Co., 706 S. Dearborn. Harr. 1833.

FOR SALE—TWO 5,000 GAL. GASOLINE tanks, ¼ in. shell; 6 gasoline tanks, 4 ft. 6 in. inside diameter, 7 ft. high, straight sides. See Mr. Kohte, Corn Products Refining Co., 200 E. Illinois-st.

FOR SALE—LATHE, 16 IN. BY 6 FT. Bradford, in good shape; price $200, including chuck and standard equipments. CARLSON, 562 W. Washington-st.

FOR SALE—PLANER, 24 INCH BY 24 INCH by 7 ft. Hamilton heavy duty; as good as new. CARLSON, 562 W. Washington.

FOR SALE — SHAPER, LATHE, MILLING machine, motors, and tools. Must sell on acct. owner's death. 946 Newport-av.

SINGLE PHASE A. C. NEW ½ H. P. GEN. Elec. motor. Rep. Ind. $39; other bargains. Hyre Electric Co., 619 S. Dearborn-st.

USED MIXERS, GRINDERS, KETTLES, filters, tanks, etc. Other equipment. EDWARD M. HELLER & CO., 144 W. Kinzie.

FOR SALE—SPARE WOOD MACHINES, shaper and jointer. 664 W. Austin-av.

FOR SALE—AMERICAN SHAPER; 16-INCH, in perfect condition. Austin 0595.

PATENTS—PATENT ATTORNEYS.

PATENT APPLICATIONS FILED ON PARtial payment plan, trademarks, copyrights, etc. MILO B. STEVENS & CO., 53 W. Jackson-blvd. Est. 1864. Main office, Washington.

PATENT—5 PATENTS FOR FORD CARS; will sell all for $25,000 and royalty; wonderful chance for mfgs. See G. F. Colley, Atlantic Hotel.

VICTOR J. EVANS & CO.—
PATENTS, TRADEMARKS, COPYRIGHTS. CHICAGO OFFICE, 1114 TACOMA BLDG. Main office, 70 9th-st., Washington, D. C.

PHOTO EXPOSURE METER PATENT FOR sale. Phone Col. 6661.

PRINTING MACHINERY & SUPPLIES

MONOTYPE.
I have a brand new monotype plant with keyboard and master which I will sell for $3,000. You will buy it if you see it. 807 W. Harrison.

AUTO. CARD PRESS AND MOTOR, $100. Newton Shop, 1207 E. 63d-st. H. P. 6230.

DETECTIVE AGENCIES.

MISS CORA M. STRAYER'S PRIVATE DEtective Agency. Telephone Drexel 2455.

LOST AND FOUND.

AIRDALE—LOST—WEDNESDAY; MALE, 14 mo.; name "Trigger"; reward for information or return. Phone Superior 6769.

BAG — LOST — BEADED, CONTENTS GOLD wrist watch with diamond bracelet and glasses, little money; reward if returned to Rm. 102 Plymouth Hotel.

BAG—LOST—LEATHER, GLASSES, TICKets, etc., Wed., 3 p. m., on N. Cicero. Finder keep money, please return balance. Kildare 0846.

BAR PIN—LOST—PLATINUM, SET WITH one diamond. Finder will be rewarded upon returning to owner. Dorchester 3835.

BAG — LOST — BROWN HANDCRAFT, DEL Prado hotel, Tues. night, pictures and keepsakes of dead soldier; rew. Mid. 7071.

BRIEF CASE WITH BOOKS AND NOTES—Lost—In Ogden av. car, March 15. Call KROUT, West 4980. Reward.

DOG—LOST—POLICE, AGE 1 YEAR, COLOR silver gray, name Chief, in neighborhood Ainslie-st. near Chicago river. Reward. Ravenswood 9833. 4913 N. Talman-av.

DOG—LOST — WHITE ENGLISH BULL; name "Muggs." Finder return to 216 E. 30th-st. Douglas 0515. Reward.

EARRING—LOST—CUT STEEL, TUESDAY; reward. Mrs. Hasner, 1400 E. 68th-st., or phone Midway 4973.

MAP—LOST — LARGE MAP OF WORLD, left on Chicago and Northwestern train, between Chicago and Highland Park; reward. Franklin 5470. F. ROBERTS.

MASONIC RING — LOST — BETWEEN 53D, Harper and I. C. depot, set with diamonds, valued for sentimental reasons; reward. W. CHAMBERS. Phone Midway 4736.

MESHBAG—LOST—SILVER; THURS. EVE., Hotel La Salle. Keepsake. Liberal reward. Rogers Park 6676.

NECKLACE—LOST—SEED PEARL, ABOUT 25 inches long, between Sisson Hotel and 47th and Drexel. Liberal reward. Wolf Drug Co., 340 S. Wabash-av.

PIN — LOST — RHINESTONE BAR PIN, March 13. A. G. Watt, Ran. 4823. Reward.

POCKETBOOK — LOST — BLACK, N. E. corner Madison and Wabash; reward. Victory 7672.

POMERANIAN—LOST — BLACK, MEDIUM size; answers to name of Pom. Lost in vicinity of Clark and Diversey. Liberal reward. Buckingham 2166.

PURSE — LOST — SATURDAY, BROWN with money, diamond ring, val. papers; reward. Phone Lincoln 7853 evenings.

PURSE—LOST—LADY'S VELVET, BOSTON Store lav., cont. bank book, pearl beads and currency. Reward. Buckingham 0458.

PURSE—LOST — NR. 4605 PRAIRIE-AV.; keep money, return purse. Kenw. 6236. MRS. TAYLOR.

RING—LOST—GOLD SIGNET; IN UNION station washroom; Sun. night. Rew. Ph. Drexel 0303.

RING — LOST — ONYX, SMALL DIAMOND; keepsake; reward. Armitage 5606.

TIRE—LOST—MARCH 15, BET. HALSTED and Clark-sts., Graceland cemetery and Fullerton-pkwy., 5x35; auto tire mounted on rim, with tire cover. Reward. Diversey 8657 or 8680.

WATCH — LOST — PLATINUM DIAMOND, initials M. A. W., Thurs. aft., bet. Washington and Dearborn, Airdrie-pl. and Brdwy. or Brdwy. car; reward. Graceland 4364.

WATCH—LOST—GENT'S GOLD, IN THE Loop; val. as keepsake; rewd. Stew. 5336.

REWARD $500
for information or return of jewelry stolen from 1258 Bryn Mawr-av., Friday, March 9. Value not so important as sentiment. No questions asked. Sunnyside 9576.

PERSONAL.

PERSONAL—EDITH: I HAVE BEEN SICK for some time. Please come to see me at once; bring your things and come to live with us. Your brother, DAVID.

PERSONAL—BERT RUSSELL AND BROTHer (railroad men), your sister, Clara Russell, is dead. Body at county morgue. J. K.

PERSONAL—ANY ONE KNOWING WHEREabouts of Irene Kiefer of Champaign, Ill., address A N 564, Tribune.

PERSONAL—ONLY RESPONSIBLE FOR debts contracted by myself after today. J. G. MAYERS.

PERSONAL—GEO. J.: I AM IN SEATTLE; quit W. J. for keeps; come. LINA L.

BUSINESS PERSONALS.

DRUM & DRUM, E. D.
Superfluous hair destroyed FOREVER by Multiple Electrolysis; guaranteed. Gold needle specialists. Send for FREE BOOKLET. 810 Stewart Bldg., 108 N. State-st. Cen. 1519.

ELLA LOUISE KELLER.
Multiple electrolysis. Work guaranteed permanent. 36 S. State-st., R. 1200. Cent. 6468.

HOME FURNISHINGS.
Draperies, curtains, cushions, scarfs, shades, etc., made to order. Phone Irving 0652.

PERSONAL — OLD GOLD, SILVER, PLATInum, diamonds, crowns and bridges bought; full value paid; private office. U. S. Smelting Wks. (old reliable), 120 S. State. 5th fl.

PERSONAL—SUPERFLUOUS HAIR PERMAnently removed by multiple electrolysis. MME. STIVER, 1009 Marshall Field Annex.

LEGAL NOTICES.

IN THE SUPREME COURT OF ONTARIO. Between Edith Walsh, Philip Walsh, Richard Grenville Walsh and Phyllis Walsh, the executors and executrices under the will of Louis Walsh, deceased, Plaintiffs,
and
James Whalen, Laurel T. Whalen, Walter G. Young and Josephine B. Young (by writ of summons), and Port Arthur and Fort William Mortgage Company, Limited, and Bank of Hamilton (added in the Master's Office), Defendants.

Upon the application of the plaintiffs and upon reading the affidavit of William Fitzgerald Langworthy, filed, and the exhibits therein referred to, and the papers and proceedings had and taken in this action, and upon hearing what was alleged by the solicitor for the plaintiffs:

1. It is ordered that service upon the defendants Walter G. Young and Josephine B. Young of the notice to the original defendants issued by me in this action by publishing a copy of this order together with the notice hereon indorsed for one insertion preceding the 20th day of March, 1923, in the Chicago Tribune, a newspaper published in the city of Chicago, in the state of Illinois, be deemed good and sufficient service of the said notice on the original defendants upon the said defendants, Walter G. Young and Josephine B. Young.

2. And I appoint Thursday, the 12th day of April, 1923, at eleven o'clock in the forenoon, at my chambers in the Court House in the City of Port Arthur in the District of Thunder Bay in the Province of Ontario, to inquire and determine whether the above named added defendants have any lien, charge or incumbrance on the mortgaged premises, and to fix and ascertain the amount thereof, and the amount of the plaintiffs' claim upon their security.

Dated this 10th day of March, 1923.
HUGH O'LEARY,
Local Master at Port Arthur.

This action is brought to foreclose a certain mortgage dated the 1st day of September, 1920, made between the defendants James Whalen and Walter G. Young as mortgagors, and Louis Walsh, late of the City of Port Arthur, as mortgagee, and the defendants, Laurel T. Whalen and Josephine B. Young, the wives respectively of the above named defendants to bar dower and covering lot "A" on the west side of Cumberland street and the northerly part of lot one on the north side of Park street in the City of Port Arthur in the Province of Ontario, and known as the Algoma Hotel property. Judgment was entered in the action and the matter referred to the Local Master of the Supreme Court of Ontario at Port Arthur to take the account of the plaintiffs' claim and of subsequent incumbrancers and ascertain and determine priorities. The defendant Walter G. Young is alleged to have carried on business as a real estate agent at corner of Broadway and Wilson streets in the City of Chicago, and to have resided at 5708 Kenmore avenue in Chicago.

HUGH O'LEARY,
Local Master at Port Arthur.
W. F. LANGWORTHY,
Plaintiffs' Solicitor, Port Arthur.

TO WHOM IT MAY CONCERN:
Notice is hereby given that the partnership heretofore existing between Allen Strong and Howard Schaefer, doing business as Allen Strong Sales Company, has been dissolved, and neither party has any authority to act for the other in any matter whatsoever. Notice is also given that the Allen Strong Sales Company has no authority to transact any business for Strong & Company, Inc.
ALLEN STRONG,
By D. R. Smith, Agent.
STRONG & COMPANY, Inc.,
By Dan R. Smith, Agent.

STATE OF ILLINOIS, COUNTY OF COOK—S.S. IN THE SUPERIOR COURT OF COOK COUNTY, IN CHANCERY. IDA J. SCOTT VS. G. & S. SHOE CO., A Corporation, NO. 385774.
An order has been entered by the Superior Court of Cook County directing all creditors of the G. & S. SHOE COMPANY to file their claims with FRANK M. McKEY, Receiver, within forty (40) days from March 14, 1923, or be forever barred from participating in the funds now in the hands of the Receiver.
FRANK M. McKEY, Receiver.
1039 First National Bank Building.

I HAVE PURCHASED THE DRUG STORE from Luke F. Cunniff, known as the Howard Drug Shop, at 1617 Howard-st., and will not be responsible for any debts contracted for after March 1, 1923. H. G. KENNEDY.

DOGS, BIRDS, POULTRY, ETC.

SELLING OUT.
200 dogs, ped., reg., Bostons, $20; St. Bernards, $12; ped. reg. Airedales, $10; collies or shepherds, $5; fox or bull terriers, $4; mixed puppies, $1. Grand-av. car to 1226 N. Hamlin-av.

BOSTON TERRIERS, PED., 2 MONTHS TO 1 year, $25 and up. WILSON, 5462 Woodlawn. Fairfax 7064.

PED. TOY BOSTONS, REAL SHOW PROSpects, from reliable party; reas. 2252 Orchard-st., nr. Lincoln. Lincoln 8813.

ROLLER CANARIES IN FULL SONG; EXC. breeding stock. Breeder, 2238 Adams-st.

PEDIGREED POLICE DOGS AND PUPS for sale reas. W. Blim. Chg. Hts. 1316.

MAHOGANY BRINDLE BOSTON BULL PUPpies, 5 mos. old. Phone Prospect 5538.

FOR SALE—WONDERFUL POLICE PUPPY; reg. A. K. C., 2545 Indiana-av.

BEAUTIFUL PEKINGESE MALE, ALSO puppies, reasonable. 3535 Broadway.

FRENCH BULL PUPS—MALE, PED., BLUE Rib. stock. 1018 Byron. Grace 0149.

HORSES, HARNESS, CARRIAGES.

SADDLE HORSE FOR SALE.
3 gaited bay, 5 years old. Call Midway 0509.

TO RENT—ROOMS—SOUTH.

CALUMET, 5108, 3D—TO RENT—2 RMS., suit. gents; also 1 single rm. Drexel 4705.

CALUMET-AV., 4605, 2D—TO RENT—NICEly furn. double rm. Kenwood 5404.

CORNELL, 5402—TO RENT—LGE. FRT. R. suite for 2; home pri.; nr. pk., lke., I. C.

CORNELL, 5237—TO RENT—EXCEP. WELL furn. outs. rms., r. w., nr. the pk.; I. C.

DORCHESTER, 4720—TO RENT—2 LARGE rms., adj. bath and pch.; trans. I. C., surf.

DREXEL-BLVD., 4518—TO RENT — BEAU. furn. 1 or 2 rm. suite, priv. bath, twin beds, in exclusive home, priv. family.

DREXEL-BLVD., 4200—TO RENT—DESIRable frt. rm., adj. bath. Ken. L. surf.

DREXEL-BLVD., 4120—TO RENT—SPLENdidly furn. rm.; not ordinary; real home.

DREXEL-BLVD. AND E. 42D-PL., 911, 1ST—To Rent—Mod. front rm.; excel. trans.

ELLIS-AV., 3535—TO RENT—COZY ST. ht. rm.; $4 to $7 wk. up; $1 day up; I. C. and surf. 1 blk.; 10 min. to loop. Doug. 7100.

ELLIS, 6337, 2D—TO RENT—MOD. ROOM. Marr. coup. preferred. Fairfax 5797.

FIFTIETH, 1413, E., 2D—TO RENT—WELL furn. sgl. rm. with pri. bath, sur., I. C.

FIFTY-FOURTH-ST., E., 1448, 2D—TO RENT—Sgl. rm.; I. C. ex., surf. Fairfax 6975.

FIFTY-SEVENTH-ST., E., 1509, APT. C—TO Rent—2 fur. frt. rms., $5-$6; I. C., surf.

FIFTY-THIRD, 1321 E., 2D—TO RENT—FR. suite, pri. pch., or lg. rm.; so. expos., I. C.

FORTY-SECOND-ST., 458, 1ST—TO RENT—Large outside rm., suit. 2 men or mar. couple, $10; single rm., $4.50; st. ht., elec., bath; exc. trans.; board if desired. Ken. 4427.

FORTY-SECOND-PL., E., 817—TO RENT—double rms. and single rms., also hskpg.; nr. "L." Oakland 5936.

FORTY-FIFTH-ST., E., 822, 3D—TO RENT—Rm., priv. fam. Drexel 8919.

PRAIRIE-AV., 5809, 1ST—TO RENT—ONE lrg. light furn. rm.; suitable 1 or 2 men.

GRAND-BLVD., 4416—TO RENT—FURnished room and bath; private family; reasonable. J. A. LEWITZ.

GRAND-BLVD., 3801, HOTEL GRANVILLE—To Rent—$7.50 wkly. and up; run. water; phone all rms.; cafe. L and surf. Doug. 4604.

GRAND-BLVD., 4532—TO RENT—BEAUFL. furn. front room; for 1 or 2 people; home comforts; best trans. Reas.

GRAND, 4559, 1ST—TO RENT—NICE large room, for 1 or 2 gentlemen; large closet, private lavatory; 2 blocks L.

GRAND-BLVD., 4240, 1ST—TO RENT—Beaut. new, furn. rm., reas., ex. trans.

GRAND-BLVD., 4329, 1ST—TO RENT—SGL., dbl., well furn. rms.; 1 blk. L. Atl. 1405.

GREENWOOD-AV., 6363—TO RENT—PARlor bedrm., suitable for two. Midway 2822.

GREENWOOD, 6147, 3D—TO RENT—NICEly furn. frt. rm., lady emp.; exc. trans.

HARPER, 5406—TO RENT—ATTR. FRT. rm., mod. res., 11 min. loop, bch., I. C. ex.

HYDE PARK-BLVD., 1412—TO RENT—ELegantly furn., sgl. or dbl. rms. in exclusive Hyde Park; run wat.; also 1-2-3 rm. apts. op. May 1 with leases. Ex. tr. Ken. 7068.

INDIANA, 5509, COR. GARFIELD-BLVD.—Roy Bach. Apts.—To Rent—Beau. furn. outside rms., priv. lav., showers, etc.; moderate.

INDIANA-AV., 5659, COR. 57TH, 1ST—TO Rent—Dbe. fr. rm., mod., nr. 58th-st. L.

INGLESIDE, 5419, 3D—TO RENT—$15; large front living room; in-a-dor bed and sun parlor; no other roomers; ref.

INGLESIDE, 6352, 3RD—TO RENT—LARGE bedrm. 1 or 2; priv. fam.; I. C., L. surf.

KENWOOD, 4714—TO RENT—2 DESIRABLE rms., pri. fam.; ex. tran. Drexel 6085.

KENWOOD, 6615—TO RENT—LARGE COMF. frt. rm., reas.; I. C., L. surf.

KIMBARK-AV., 6238—TO RENT—NICELY furn. front rm. with sun par.; twin beds; for gents; best trans. Ring office bell.

KIMBARK, 6107, 1ST—TO RENT—BEAU., lrg., lgt. r. for 2; mod. conv.; I. C., L. surf.

KIMBARK-AV., 6354, 3D—TO RENT—SUITE, 2 adults, 2 parlors; lt.; mod.; pri. fam.

LAKE PK., 4923, 1ST APT.—TO RENT—Slp. rm. for 1-2; twin beds, pri. bath, reas. Drexel 7163.

LAKE PARK, 4803, 1ST—TO RENT—LG. rm., adj. bth.; also sgl. Drex. 3965. Jackson.

LAKE PARK, 3829—TO RENT—BEAU. LG. fr. rm., all conveniences; I. C.; also sm. r.

LAKE PARK, 4753, 3D—TO RENT—NICELY furn.; rms. with pri. bath. I. C. exp.

LAKE PARK, 4923, 2D—TO RENT—ATTR. lge. frt. rm. for 2; I. C., sur. Ken. 6778.

MARQUETTE-RD., E., 1516, 2D—TO RENT—Pleasant rm. for gentleman; priv. fam.

MICHIGAN, 4507—TO RENT—LRG., WELL furnished room, adj. bath; 1 or 2 men. Also single rm. L and surface.

MICH., NR. 47TH—TO RENT—LG. FRT. RM., suit. 2 emp.; brd. opt.; gd. tran. Drex. 5424.

MICHIGAN, 4341—TO RENT—ROOM WITH private bath; $7.

OAKENWALD, 4062 — TO RENT—WELL fur. cozy outside r.; L trans.; $5. Oak. 0819.

OAKWOOD-BLVD., 830—TO RENT—WINAmac apts.; single ensuites, stm. ht.; $6-$12 per wk.; I. C., L. surf. Oak. 2025.

PRAIRIE-AV., 4834—TO RENT—BEAUTFL. furnished large frt. rm., bay window; piano. Suitable for 1 or 2. L X. Ken. 4716.

RHODES-AV., 7400, 1ST—TO RENT—LARGE frt. dble. rm., adj. bath, for 2.

SIXTY-FOURTH-ST., E., 848—TO RENT—Well furn. light outside rm., adj. bath. MARKWITH.

SIXTY-FIRST-ST., E., 920, 3D—TO RENT—Nice rm. for 2; pri. fam.; ex. loc. and tran.

SOUTH PARK-AV., 6146, 3D APT. — TO Rent—Lge. rm., adj. bath; to business men; nr. L. Wentworth 0689. CURRAN.

ST. LAWRENCE, 7141, 2D—TO RENT—RM., 2 young men or mar. cpl. emp. Stew. 6015.

UNIVERSITY, 6131—TO RENT—LG. FRT. rm., new, dec., also sgl., r. I. C. blk. L sta.

UNIVERSITY, 6437, 2D—TO RENT—OUTside rm., connecting bath; gent. Mid. 9491.

VERNON, 6203, 1ST—TO RENT—LGE. RM., bath, for 2; priv. home; board opt.

WOODLAWN, 5209, 2D—TO RENT—ATTR. rm., priv. fam., twin beds; reas.; bd. opt. Dorch. 8465.

TO RENT—ROOMS, GARADOW CLUB, FOR young women, bus. or stu., who appre. home priv.; reas.; Ch. Sci. pref.; refs. req. 51st I. C. ex. 2 blks., 1 b. Sharpe. Oak. 0037.

TO RENT—VERY ATTRACTIVELY FURN. rm.; prefer Jewish cple. or 2 men; excel. trans. and location; priv. family. Address E M 354, Tribune.

TO RENT—ATTRAC. LGE. FRT. RM., MOD. apt.; priv. fam.; no others; ex. trans.; 2 gents pref. Went. 4113.

TO RENT—1, 2, OR 3 ROOMS IN HANDsome apartment, near Jackson Pk.; $6 to $10. Tel. Hyde Park 4579 evenings.

TO RENT—OUTSIDE RM., 1 OR 2 LADIES emp., 1 blk. 63d "L and surface and 3 to I. C.; mod., priv. fam.; reas. Midway 0468.

TO RENT—HYDE PARK, ATTR. DBL. RM. for 2; with lav.; will sep.; I. C. Ken. 1259.

TO RENT—DBL. RM., PRIV. FAM., REF. vicinity 63d-Stony Island. Hyde Pk. 5269.

TO RENT—LGE. FRONT RM., KIT. PRIV. empl. mar. cpl., $7.50 wk. Midway 0294.

TO RENT—LARGE BEDROOM, 2 LGE. OUTside windows, lg. closet. Mid. 9391.

TO RENT—LGE. FRT. RM., ADJ. BATH; no oth. rmrs.; nr. I. C. 53d. H. P. 2090.

TO RENT—NICE LARGE SLEEPING RMS.; I. C., "L", and surf. Hyde Park 3213.

5488 HYDE PARK-BLVD.
Very attractive, newly and beautifully furnished, outside, light, airy, 1, 2, or 3 rooms. Your own shower and lavatory. Every convenience. 11 minutes to loop. I. C. exp. 1 block to Jackson Park and lake. On Hyde Park's most exclusive hotel and residential street. Moderate rates. Hyde Park 6540.

TO RENT—ROOMS—SOUTHWEST.

JUSTINE-ST., 6428 — TO RENT—NEWLY furn. fr. rm., h. w. heat; ref. req.; good trans.; ref. gents pref. Republic 5790.

TO RENT—ROOMS—NORTH.

BARRY-AV., 718—TO RENT—FRONT RM., private family. Lake View 0472.

BARRY, 714 — TO RENT—BEAUT. RM., new bldg., priv. fam. ROSS. L. V. 1316.

BROADWAY, 3176—TO RENT—CLEAN OUTside rm., mod. apt., nr. lake and park; conv. to L. surf. or bus. Buck. 5591.

CHESTNUT, E., 64, 2D FL., APT. 3—TO Rent—Lge. frt. r., priv. fam.; 1 or 2.

CRESCENT-PL., 933-35—TO RENT—3 ROOM suite. Lake View 0817.

DAKIN, 1043—TO RENT—RM., TWIN BEDS, reas.; sgle., $5; ½ blk. Sehr. L. Well 3308.

DEARBORN, N., 1447—TO RENT—ELEgant large rooms; one with private bath; running water in all rooms. Twin and double beds. Superior 4257. Office of bldg.

DEARBORN, N., 1425 — TO RENT—FOR particular people, well kept rooms, at THE PARKSIDE, with and without bath. $7 to $15 wk.; ref. req. Superior 9823-24.

DEARBORN, N., 1544—TO RENT—SGL. AND dbl., nicely furn. hmlike. rm., mod., opp. pk.; best loc. in city; 10 min. loop; gents.

DEARBORN-ST., N., 1259—TO RENT—MODern furn. rooms, walking distance.

DIVISION, E., 21—TO RENT—ATTR. LGE. furn. rms., twin beds, nr. Drake.

DOVER, 4711, 1ST APT.—TO RENT—NICEly furn. room.

EASTWOOD, 930—TO RENT—BEAUT. RM., clean, newly furn.; Wilson exp. LANGE.

EDGECOMB-PL., 969—TO RENT—COMF. slp. rms., $6; 1 blk. Sheridan "L," bus, sur.

FULLERTON-PKWY., 444—TO RENT—FURnished rooms with running water; 1 blk. to Linc. Pk.; respectable people only.

GREENLEAF, 1379—TO RENT—PL. SUNNY rm., adj. bath, lady, priv. hm. Shel. 5471.

GLENWOOD-AV., 5237, 1ST—TO RENT—Room for 1 or 2. Edgewater 0680.

GRACE, 835—TO RENT—COMF. RM., LGE. closet, run. w., $8; sml. rm., $5; ex. tran.

HAZEL, 4545—TO RENT—2 LRG., NEWLY furn. dbl. rms. Nr. Wilson-Sheridan-rd.

HAZEL-AV., 4510, 2D—TO RENT—LGE. rm., op. bath; pr. fam.; Wil. ex.; gent.; reas.

KENMORE, 4837—TO RENT—LGE., WELL furn. frt. rm., r. w., tw. beds; for 2 or 3; also other rm., 2 bths., shrs., new; Lawr. L.

KENMORE-AV., 4319, 2D — TO RENT—Beau. furn. front rm., $8-$10; Wil. L, bus.

KENMORE-AV., 4073, 2D—TO RENT—MOD. ft. rm., pri. fam.; Sher. X, bus. Well. 7992.

KENMORE, 4800, 1ST—TO RENT—DE. COR. ft. rm., $12 for 2; nr. all tr., pr. fam.

KENMORE, 4869—THE WARING—TO RENT—Single front room.

LAKESIDE, 819—TO RENT—OVERLKING. lake. Lrg. frt. rm., twin beds, 1st flr; lrg. frt. rm., alcove. Suit. 3 men. 2d fl., run. w.

LA SALLE, N., 1024—TO RENT—LRG. FR. rm.; hot and cold water; elec.; 2 lrg. closets; bath adj.; for 1 or 2 gent. Superior 3022.

LAWRENCE-AV., 859, 2D—TO RENT—RM., private family; gents; $6 a week. Edgewater 9287.

LELAND, 843, APT. 3—TO RENT—NICE lgt. rm., suit. 1 or 2; $8; kit. priv. Edge. 5930.

MAGNOLIA, 4632—TO RENT—LG. DBLE. r., tw. bed, gents, $5 ea.; Wil. X. Edg. 9463.

MALDEN, 4608, 2D—TO RENT—LG. PLEAS. lt. rm. for 2; congenial home. Edge. 9325.

TO RENT—ROOMS—NORTH.

MELROSE-ST.—TO RENT—LIGHT RM., LG. clos., private res., $8-$10; near yacht harbor, surface, bus. L. V. 2154.

MICHIGAN-AV.—TO RENT—LRG. WELL furn. rm., suit. 2 or 3 men, or cple.; walk. dist. Superior 9346.

OHIO, E., 30, APT. 9—TO RENT—WELL fur. rms.; also hskpg.; children welcome; walking distance.

PINE GROVE, 3633—TO RENT — EXCEP. furnished and well kept rooms with bath, $12.50; others $8 and up; exc. trans.

PINE GROVE, 3502, 3D—TO RENT—ROOM in modern apt., large sleeping porch adj.

RACINE, 4631—TO RENT—SGL.-DBL. RMS.; $5-$10 wkly.; Wil. L. Sheridan Pk. hotel.

RACINE-AV., N., 4428, 3D—TO RENT—LGE. rm., closet, adj. bath; Wil. ex. Edge. 2020.

RUSH-ST., 715—TO RENT—1ST FLR. FRT. parlor, suit. for 2; walk. dist. loop.

SHERIDAN, 4037, HOTEL SHERCOMBE—TO Rent—125 rooms; hotel service; phones, r. water every rm.; Sher. L ex., bus to door; $7-$10, priv. bath for 2 or 3 persons, $5-$6.

SHERIDAN, 4520—HARDING—TO RENT—Lge., frt., Murphy bed, suit. 3, $6 each; el. grill; doub., $10; ½ blk. S. Wilson.

SHERIDAN, 5042, 2D—TO RENT — ATTR. lge. rm., suit. 2, $6-12; priv. fam. Sunny. 2863.

SHERIDAN-RD., 831—TO RENT—LGE. OUTside rm. adj. bath; priv. apt.; $10. Wellington 6531. KLEIN.

SHERIDAN, 4909—TO RENT—BEAUT. LGE. outside rm., twin beds, adj. bath; sgl. rm.; priv. ph.; brkfst. opt.; Arg. ex., bus. Willis.

SHERIDAN, 5055, THE JAMES—TO RENT—Beau. lrg. rm., tw. beds, adj. bath; sun par.

SHERIDAN, 5606—TO RENT—ATTR. FRT. rm., sing. or dbl.; bus and "L"; $6 up.

SHERIDAN, 4825, LAFAYETTE APTS.—TO Rent—Sgl. and dbl. outsd. rms., r. w.; $8-$15.

SHERIDAN, 4930—GIBSONIA—TO RENT—New frt. r. w. wall bed; Arg. ex., bus.

SHERIDAN, 5122, 3D—TO RENT—LT. quiet r., adj. bath; Arg. L. bus. S. S. 2759.

SHERIDAN, 4009, 2D — TO RENT—VERY des. rms., twin bed. Sher. L; gents only.

SHERIDAN, 4716, PANTHEON ARMS—TO Rent—Rms., eleg. fur., sgl., dbl., $6.50-$11.

SHERIDAN, 4018, 2D—TO RENT—LRG. FR. rm., for 1-2; run. wtr.; Sher. L. bus, surf.

SUNNYSIDE-AV., 1003, 2ND—TO RENT—2 lovely lg. frt. rms., sgle. or suite; reas.

SURF, 561, GREEN BRIER, APT. 4-R—TO Rent—Beautifully furnished suite, also double room in luxuriously furnished apt.; running water. Buck. 1838.

WALTON-PL., E., 60—TO RENT—SINGLE rms., running water, shower bath; ½ blk. w. Drake hotel; walk. dist. to loop.

WILSON, 810, 2D—TO RENT—LIGHT AIRY rm.; suit. 1 or 2 girls. Edge. 5415.

WILSON, 908, APT. 4—TO RENT—LARGE, light frt. rm., suit. 1-2. Sunny. 7921.

WILTON-AV., 3765—TO RENT—NICE FURN. rm. in priv. fam. Graceland 3299.

WINDSOR, 828—TO RENT—HOTEL WYNdon, bachelors, ½ blk. so. Wilson at Clarendon Bch., $10-$12.50; tel., run. w., show. bths.

WINTHROP-AV., 5729—TO RENT—LARGE sunny rm. in high grade private residence; references. Sunnyside 8823.

WINTHROP-AV., 5520—TO RENT—LIGHT bedrm.; 2 respectable gentlemen; nr. "L" sta. Ph. Edge. 2300.

WINTHROP, 4825—TO RENT—LGE., NEW, furn. frt. rm.; ½ blk. new Lawrence L sta.

WINTHROP, 5216—TO RENT—LGE. DBLE. rooms, $8; sing. $5; nr. lake and el.

WRIGHTWOOD, 532—TO RENT—DBL. RM., h. w.; mar. cpl. emp. or men; E of Clark.

TO RENT—PLEASANT FURN. FRONT PARlor and bedroom in mod. apt. bldg., near Edgew. Beach L sta., bus, surface line and beach. Sunnyside 5048.

TO RENT—NICELY FURN. OUTSIDE RM. for 1 or 2; home priv. 2 in family. Near lake. Wil. ex., bus. Edg. 4155.

TO RENT—ROOM, PRIV. FAMILY, SUIT. 1 or 2 girls empl.; excellent trans. Phone Rogers Park 9322 after 7 p. m.

TO RENT—ROOMS NEWLY FURNISHED and decorated; near lake, park and golf links; excellent trans. Graceland 0305.

TO RENT—LOVELY FRT. RM., ADJ. BATH, in high grade apt., to bus. woman; ½ blk. Sheridan-rd., bus, surf. L. V. 9781.

TO RENT—BEAUTIFUL FRONT ROOM, ADjoining bath; no other roomers; some meals. Edgewater 4865.

TO RENT—NICE BEDRM., TWIN BEDS; also lge. bdrm., one bed, very reas.; gent. Sheldrake 5738.

TO RENT—LGE., PLEASANT RM. FOR 1 or 2, nr. "L and surf. Wellington 9613.

TO RENT—LGE. DOUB. RM., TWIN BEDS, run. water; walk. dist.; nr. drive. Sup. 9262.

TO RENT—COMF. RM.; EXCEL. TRANS.; gent. pref.; priv. fam. Buckingham 5443.

TO RENT—PLEAS. FRT. RM.; NR. BRYN Mawr "L" sta.; priv. fam. Edge. 0345.

TO RENT—NEAT FURN. R., SUIT. WOMAN empl.; priv. fam.; ex. tr. Rog. Pk. 6043.

TO RENT—ELEG. FURN. RM., PRIV. BATH. References req. Rogers Park 7081.

BACHELOR ROOMS.
High grade new bldg.
2352 N. Clark-st. at Linc. Pk.
15 min. loop; fine lge. rooms.
Bath or shower. $12 up. Lincoln 7201.

TO RENT—ROOMS—NORTHWEST.

KEDVALE-AV., 3822—TO RENT—2 RMS. kitch.; N. W. 1 bl.; priv. fam. Irving 0717.

KEELER-AV., N., 4222—TO RENT—FINE front bedroom, private entrance; excellent transportation; reasonable; 2d apartment. Phone Palisade 1178 or 1154.

KEELER-AV., N., 1441—TO RENT—FRT. bedrm., nr. North and Grand-av.; gent. pref. Albany 7229.

ROCKWELL, N., 1506—TO RENT—NICE FR. r., home comf., priv. fam. Humb. 6521.

TO RENT—NICE FURN. RM. WITH BKFST.; lady pref.; reas.; good trans. Irv. 5176.

TO RENT—ROOMS—WEST.

CONGRESS, 4350 — TO RENT — CLEAN, cozy warm rm.; home comforts. Gent. Kedzie 6877.

FRANKLIN-BLVD., 3505—TO RENT—ATTR. r., nr. Gar. Pk., man, priv. fam. Ked. 9107.

GLADYS-AV., 4923—TO RENT—ONE NICE furn. room; 1 or 2 gents; all conv.

HAMLIN, N., 200, 3D — TO RENT — OUTside rm., modern; suit. 1 or 2; private lavatory; opp. Garfield Pk.; excel. trans.

JACKSON-BLVD., 3919, 1ST—TO RENT—Rm. for 2; mod.; stm. ht.; 2 meals daily if pref.; priv. fam. Gentiles only.

LONG-AV., N., 126—TO RENT — DOUBLE south rm., in new, dec. and new. furn. private home; h. w. ht.; garage; Central Austin; "L" surf. trans. Columbus 0604.

PARK-AV., W., 3313, 1ST—TO RENT—RM.; priv. considered. Call before 10 a. m.

WARREN-AV., 3247—TO RENT—LGE. LT. rms., suit. 1-2; mod. apt.; pri.; nr. Gar. Pk.

TO RENT—LOVELY LGE. LIVING ROOM with sun parlor, in private home of refinement; newly furnished, in new apt.; 1 blk. W. Gar. Pk.; ex. trans.; must be seen to be appreciated. Nevada 9644.

TO RENT—FURN. RM., 2 BLKS. AUSTIN-blvd. sta. and trans. Ph. Austin 8071.

TO RENT—LGE. FRT FURN. STM. HT. RM., young man; home comforts. Van Bur. 3394.

TO RENT—ROOMS—SUBURBAN.

TO RENT — BEAUT. LRG. RM., PRIV. home in La Grange, for 1 or 2 men; attrac. furn.; no other roomers; excel. trans.; meals if desired. La Grange 2262.

TO RENT—HOUSEKEEPING ROOMS.

South Side.

CALUMET, 5036—TO RENT—2 R. SUITE, reas.; hf. blk. L and surf. Oakland 3178.

CORNELL, 5245—TO RENT—NEWLY FUR. 2 rm. apt., nr. lake, pk.; surf., I. C. ex.

DORCHESTER, 5337—TO RENT—TWO RM. newly furn. apts.; kit.; surf., I. C.

DREXEL, 4129—TO RENT—BEAUT. FURN. hskpg. rm.; not ordinary; real home.

ELLIS-AV., 4217—TO RENT—LARGE FRT. room and kitchenette; running water.

ELLIS, 4347—TO RENT—ONE RM. KITCHenettes; mod.; I. C., surf. Ken. L.

ELLIS-AV., 4419—TO RENT—HSKPG. APT., 2 rms., priv. bath; fur. com. Ken. 9709.

FORTY-SEVENTH-ST., E., 1115, THE Mosher—To Rent—Hskpg. rooms, $9. A refined clean, comfortable place to live.

FORTY-SECOND-PL., E., 928—TO RENT—Lrg. lt. rms., stm. h. w., elec.; I. C., "L."

GRAND-BLVD., 4346—TO RENT—LRG. RM., adj. bath; with kitchenette, r. water.

GRAND-BLVD., 4217—TO RENT—LGE. FT. rm., kitchenette, lav., r. w.

HARPER, 6045, 3D—TO RENT—3-4 RMS.; excl. use kit., piano; I. C., L, U. of C. Midway 7834.

KIMBARK, 6017, 2D—TO RENT — WELL furn. 2 rm. frt. suite, real kit.; I. C., L.

LAKE PARK, 4355—TO RENT—HSKPG., 1 rm., sun porch, clean, refined; $10 wk.

MICH., 4404—TO RENT—BEAUT. LRG., clean 1 and 2 rms., kitch., Murphy beds, priv. bath.

MICHIGAN, 3656—TO RENT—2 CONN. FT. rms., nicely furn. Hot water. L, surf.

MICHIGAN, 5169—TO RENT—SPLEND. FT. rm., mod., homelike; real kitch. Drex. 3420.

MICHIGAN, 5242—TO RENT—WELL FURN. light room; steam heat; r. w., near L surf.

MICHIGAN, 4507—TO RENT—BEAU. FRT. suite, 2 lrg. rms., with kitchenette.

MICHIGAN, 3122—TO RENT—HSKPG. FRT. room, $7.50; stm., hot water.

MICHIGAN, 4426 — TO RENT — LIGHT housekeeping suites and single rooms.

OAKWOOD-BLVD., 916—TO RENT—HSKPG. apt. and sgl. rm.; I. C., L and surf.

PRAIRIE-AV., 5036—TO RENT—2 RMS., living rm. and kitchen; completely furn.

SIXTY-FIFTH-PL., E., 1440—TO RENT—Des. r., suit. cpl.; kit. priv.; I. C. surf. Dor. 4625.

SIXTY-SECOND-ST., E., 922—TO RENT—Ideal 1, 2, 3 rm. furn. apts.; L, surface.

WABASH, 7006—TO RENT—2 FRT. RMS., with priv. fam., in own home; $10 a wk. Stewart 5797.

WOODLAWN-AV., 6034-36—TO RENT—HKP. modern 1, 2, and 3 rm. suites; steam heat; hot water; gas and elec.

WOODLAWN-AV., 4615—TO RENT—FRONT bedrm.; kitch. priv.; I. C., surf. Ken. 1097.

YALE-AV., 6565, APT. 51—TO RENT—LIV. rm. and kitchenette; R. I., L. surface.

TO RENT—A COSY LIGHT FRT. SUITE OF 2 rms.; priv. pch.; also 1 lg. rm. for hskpg. 855 E. 64th-st.

TO RENT—LGE. RM., KETTE., PRI. PCH. overlook. lake; 1 blk. L. I. C. Oak. 2856.

TO RENT—PLEASANT ROOM, KITCHENette; newly decorated. Kenwood 9277.

North Side.

BARRY, 618, NR. BROADWAY—TO RENT—2 and 3 rm. suites; run. water; exc. trans.

BELDEN-AV., 345—TO RENT—LRG. LGT. hskpg. rms. Nr. Lincoln Park. $11.50.

BDWY., 4049—L. V. 7111; ALL TRANS.
BROADWAY ARMS.
FURNISHED
Rms. & kit. apts., 1-2-3 Rms.

BROADWAY, 4907 — TO RENT—2-3 RM. suites, nicely furn.; stm. ht.; best trans.; $13 wk.

BROADWAY, 4230—TO RENT — NICELY furn. rm. with kitchenette, run. water.

BROADWAY, 4115, 1ST — TO RENT—RMS. for lt. hskpg., priv. fam. of 2. Well. 2430.

BUENA-TER., 925—TO RENT — DESIR. 3 rm. suite; real kit.; Wil. L. L. V. 6350.

CLARENDON, 4144, 2D—TO RENT—LADY emp. will share apt. with marr. cpl.

CLARK, N., 853—TO RENT—2 RM. FURN. comp., elec. lt.; walk. dist. Apply after 2.

CLARK, N., 2506, 1ST—TO RENT—2 LGE. frt. rms.; run. w.; nicely furn.; $14.

CLEVELAND-AV., 2217—TO RENT—HSKPG. rms., r. w., st. ht., elec.; adults; $8.

CRESCENT-PL., 907, 1ST—TO RENT—Suite, reas. to party caring for apt.

CRILLY-ST., 1710—TO RENT—NR. EUGEnie-st., 1½ blks. Linc. Pk.; ex. lg., newly dec. frt. rm., r. w., mod.; 2 sel. rmrs.; res. Lincoln 2486.

DOVER, 4711, 1ST APT.—TO RENT—2 OR 3 rm. hskpg. suite; furnished.

EASTWOOD, 849—TO RENT—3 R. SUITE, incl. real kitch.; glazed-in slpg. porch.

EDGECOMB-PL., 825—TO RENT—MODERN 3 room suite; real kitchen.

HAMILTON, N., 3652—TO RENT—WIDOW will share apt. with married cple.; kit. pri.

KENMORE, 4906—WM. PENN—TO RENT—Beaut. outside liv. rm., wall bed, dress. cls., kitchenette; quiet; bus, Arg. ex.; suit. 3; reas.

KENMORE, 4118—TO RENT—1 TO 3 RM. apts., real kitchen; garage; sgl. with grill.

KENMORE, 4243—TO RENT—LIGHT FRT. 2 room suite; $14-$15. Well. 3858.

KENMORE, 4869—TO RENT—3 RM. SUITE, priv. pch.; also 1 rm. kitchenette apt.

KENMORE, 4638—TO RENT—2 RM. HSKPG. suite, pri. pch., refs., 1 blk. Wil. X, bus.

KENMORE, 4247—TO RENT—NICELY FUR. 3 rm. fr. suite, accom. 3; Wilson X, bus.

LELAND, 836, 1ST—TO RENT—COZY 3 RM. suite; porch; reas. Edge. 4692.

MAGNOLIA, 4639, THE MARGMONT—TO Rent—Beaut. furn. 2 rm. apt., Murphy bed; priv. porch; week or mo. rate; adults only.

MARGATE-TER., 945—TO RENT—LOVELY 3 rm. suite, real kit., pr. bath, Arg. X, bus.

MONTROSE-AV., 906, 1ST, E. SHERIDAN-rd.—To Rent—2 rm. suite; clean and comf.

NEWPORT, 902—TO RENT—SINGLE FUR. hskp. r.; gas range; L, blk. $4. Edg. 2261.

SEDGWICK-ST., 1446—TO RENT—2 FRONT rooms furnished for light housekeeping. DU FAY.

SHERIDAN, 5055—THE JAMES—TO RENT—Comp. furn. 3 rm. apt.; priv. bath; porch; real kitch. and bedrm.; suit. 2 or 3; Arg. ex.

SHERIDAN, 4322—TO RENT—2 RM. APT., Murphy bed, pri. bath, pch., Wil. X, bus.

SHERIDAN, 4825, LAFAYETTE APTS.—TO Rent—2 rm. suite, incl. linen, lgt., gas; reas.

SHERIDAN, 803—TO RENT—2 BEAU. FUR. con. rms.; priv. fam.; kit. priv. Buck. 0092.

SHERIDAN, 5008, BELL 2—TO RENT—3 R. suite; real kit.; suit. 2 or 3; Arg. exp., bus.

SHERIDAN, 4646—TO RENT—LG. LT. HSkpg. rms., pri. bath, wall bed, Wil. X, bus.

WILSON, 826, 1ST—TO RENT—NEWLY furn. frt. 2 rm. hskpg. suite, sun parl.

WINTHROP, 5826—TO RENT—2 ROOMS, hskpg.; L exp., surf., bus. Edge. 8272.

WINTHROP, 4867—TO RENT—2 RM. SUITE, front; good transportation.

WINTHROP, 4850—TO RENT—NEW 1-2 RM. kit. suites; $7-$12; also slp. rm. Lawr. X.

LAKE SHORE ARMS.
Newly open; exquis. furn.
2 rms. and kit. apts., $40 wk., $150 mo.
Apply Bdwy. Arms, 4049 Bdwy. L. V. 7111.

West Side.

CENTRAL-AV. AND FULTON-ST.—TO RENT—2 hskpg. rms. in modern steam heated apt.; no other roomers. Austin 2788.

TO RENT—2 RMS., LT. HSKPG.; ST. HT., elec.; cor. Jack.-blvd. Seeley 1475.

TO RENT—2 RMS., PRIVATE BATH, GAS, electric. Kedzie 2876.

WANTED—TO RENT—ROOMS.

WANTED—TO RENT—BUS. WOMAN, ATT. home, good location, nr. Lincoln Park; occas. use piano; ref. ex. Address F 209, Tribune.

WANTED—TO RENT—2 FURNISHED OR unfurnished rooms for light housekeeping, Southwest Side. Address E T 418, Tribune.

WANTED—TO RENT—ROOM, BY LADY emp. kit. and ldry. priv., vic. Diversey and Clark, $5; pri. fam. Grace. 7895 after 1.

WANTED—TO RENT—FURN. BEDRM., BY nurse, N. S., $5 wk. Address J 77, Tribune.

WANTED—TO RENT—2 RMS., IMM. VIC. 5800 Winthrop-av. Call Sunny. 7674.

BOARD AND LODGING—SOUTH.

BLACKSTONE, 5714, THE HARVARD—Attractive in every way; room and suites; fine board.

CALUMET-AV., 5332, 3D—EX. BOARD AND rm.; pri. fam.; nr. Wash. Pk.; L. Ken. 3666.

DREXEL-BLVD., 3967, WARWICK MANOR—Most cent. loc. on park system, beau. furn. outside suite, with finest home table.

DREXEL-AV., 4642—BOARD AND ROOMS—Gladys Apts.; reas.

FORTY-SIXTH-PL., E., 438, THE COLBY—Lrg., clean, sunny rms.; ex. table; reas.

GREENWOOD-AV., 4326, 2D—LG. SUNNY R.; ex. table; I. C., L, sur. Atlantic 1097.

GREENWOOD, 4426—ATTRACTIVE HOME, 2 rms. with lav.; ex. tbl. Drex. 1695.

HYDE PARK-BLVD.—RM. SUIT. CPL., IN beaut. apt., nr. lake, pk. I. C. Mid. 2705.

KENWOOD, 4756—TO RENT—FAMILY HOtel; 2 mod. rms.; excel. table; gd. trans.

KIMBARK, 5125—LRG. FRONT RM.; RUN. water; home table; I. C. exp.

VERNON-AV., 6023, 2D APT.—SING. FR. rm., ½ blk. Washington Pk.; breakfast served. Ph. Midway 1739.

WILL BOARD AND RM. WORKING PARent with child over 3 years; good care. Phone Atlantic 0272.

BOARD AND ROOM IN PRI. JEWISH FAM. Choice loc. Excel. trans. Real home. Suit. 1 or 2. Drexel 2623.

CHEERFUL FRONT ROOM, HOME COOKED meals; young lady emp.; R. I., L. Stewart 3731.

ROOM AND BOARD—PRIVATE HOME, FOR 2; excel. trans. Normal 4228.

LGE. CORNER RM.; BOARD, NEXT BATH; suit. 1 or 2; best home cooking. Ken. 8734.

BOARD AND LODGING—NORTH.

BUENA-TER., 931—TO RENT—ATTR. LGE. sunny rms.; good bd.; best tr.; ref. exch.

KENMORE, 4727—FRONT RM., ALC., FOR 2, $12 ea., 2 meals, home cookg. Wil. L, bus.

LORRAINE INN.
Light rms. with 2 good home cooked mls. 4802 Sheridan-rd. Sun. 6554. New Law. L.

MALDEN, 4506—TO RENT—SGL. AND DBL. rms.; low rates; high class; refs. req.

WRIGHTWOOD, 635—EXC. RM. FOR 2; R. w. Also sgl.; ref. home; ex. mls.; gd. trans.

UNUSUAL OPPORTUNITY FOR THOSE interested in advantages of a wonderful home; attractively appointed table service; worthy of investigation. Edgewater 5650. 5900 Sheridan-rd. Gentlemen pref.

TO RENT—BOARD AND ROOM IN HIGH class private apt.; young business men. Buckingham 4240.

TO RENT—COZY R., BOARD, EXC. TRAN.; suit. for 2; $10 each. Buckingham 5784.

GOOD HOME FOR MEN, LARGE FRONT liv. room, twin beds, home cooking; reas. Prot. fam., nr. lk., bus, Wil. L sta. Ph. Sunnyside 9508.

BOARD AND LODGING—SUBURBAN.

PLEAS. RM. WITH BOARD IN PRIV. fam.; convenient to Metropolitan L. Phone Oak Park 2489.

BOARD AND LODGING—MISCELL'US.

NURSE WILL TAKE INVALID OR AGED patient. Good care; exc. meals. Buck. 6199.

HOTELS.

LEXINGTON HOTEL,
MICHIGAN-BLVD. AT 22D-ST.
IDEALLY LOCATED FOR CONVENTIONS. CALL CALUMET 1840 FOR ARRANGEMENTS.

Kellshore Hotel
Completely furn. apts.; references req. 738 Irving Park-blvd.

THE CLUXTON,
7450 GREENVIEW-AV. ROGERS PK. 0384.
Two persons, with the famous Cluxton meals and hotel service, $28 per wk. and up; 1 blk. lake, Sher.-rd., Howard, Jarvis L sta.

HOTEL MELBOURNE,
4625 N. RACINE-AV. SUNNYSIDE 5060.
ONE BLOCK WEST WILSON L STATION.
All rooms with bath. Special weekly rate.

JONQUIL BACHELOR HOTEL, CORNER N. Ashland-av. and Jonquil-ter., $9 per week and up. Phone Rogers Park 4872. Near Howard L.

GREENWOOD HOTEL, 1035 E. 47TH-ST.—Refined, comfy., homelike; excel. home cooked meals; $20 up dble., $13 sgl. Also 1 priv. bath, newly dec., $30 dble. Oak. 1051.

BOARD OF TRADE HOTEL,
LA SALLE AT JACKSON.
100 rooms with priv. bath; reas. rates.

HOTEL SAVOY,
3000 Michigan-av. Calumet 5852.

NEW MOANA HOTEL.
Beautifully furnished modern rooms. 712 N. Dearborn-st.

HOTEL DEL PRADO.
RESIDENT AND TRANSIENT GUESTS.
Phone Hyde Park 2410. 59th and Blackstone.

H-O-T-E-L W-Y-C-H-M-E-R-E—
150 clean, comfortable outside rooms, $1.50 daily, $5-$8 weekly. Cottage Grove car to door. 18th-st. and Indiana-av.

SOUTH SHORE HOTEL,
1454 HYDE PARK-BLVD.
THE HOMIEST HOTEL IN CHICAGO.

HOTEL MORLONDE, 4946 SHERIDAN-RD.—100 modern hotel rooms, $10.50 week up; with priv. bath, $15.50. Sunnyside 7171.

TO RENT—EXCLUSIVE BACHELOR APTS. in new Davis Bldg., N. S. Sunnyside 7036.

HOTELS.

Hotel New Southern
W. H. DELANEY, MGR.
MICHIGAN-BLVD. AT 13TH.
Our patrons enjoy the privacy and conveniences of the most modern hotel. Five minutes walk to the loop. And yet away from the noise.
Fireproof—300 Rooms.
Rates for Permanent Guests
$10.50-$13 per Week.
Phone Calumet 2710 for reservations.

BLACKWOOD HOTEL
1, 2, and 3 room kitchenette apts., $90 to $250 per mo.
Hotel rooms with bath, $15 week up.
Complete service. Good transportation.
4518 Clarendon-av.
Edgewater 8600.

THE ADMIRAL
909 FOSTER-AV.
IN EDGEWATER.
THE FINEST APARTMENT HOTEL IN AMERICA, JUST OPENED.
Opposite the Chicago Saddle and Cycle club; choicest location in Chicago; 2 to 4 room suites, beautifully furnished, with kitchens; large Italian garden on the water's edge; private bathing beach with showers and lockers; beautiful dining room and roof garden on 11th floor. Open evenings.

THE MELROSE
APARTMENT HOTEL,
451 Melrose-st.
Near Sheridan-rd.
Large 2, 3 and 4 room apartments, completely equipped.
A visit of inspection will convince you this is the best furnished apartment hotel in the city.
The building is new, fireproof, and splendidly located, near Sheridan-rd. and the Lincoln park yacht harbor and golf links.
Phone Buckingham 1200.

PLAZA HOTEL
FACING LINCOLN PARK.
NORTH-AV. AND NORTH CLARK-ST.
Attractive room with private bath, $2 per day and up.
Two room suites with private bath, $4 per day and up.
Two and three room suites with kitchenette and private bath, reasonable. Weekly rates.
Street cars pass the door, about 12 minutes ride to the loop. Your inspection invited.

BUENA TERRACE
4246 SHERIDAN-RD.
THE HOME OF COMFORT AND CONVENIENCES COMBINED WITH HOTEL SERVICE, YET THE EXCLUSIVENESS OF A HOME. MODERN FIREPROOF BLDG. IDEAL LOCATION, 15 MIN. TO LOOP; 2-3 RM. KITCHENETTE APTS., FURNISHED COMPLETE, WITH MAID SERVICE, ARE NOW AVAILABLE AT REASONABLE RATES. PHONE BUCKINGHAM 0300.

OAKDALE
APARTMENT HOTEL.
553 OAKDALE-AV., E. OF BROADWAY.
JUST COMPLETED.
2 and 3 room kitchenette apts., beautifully furnished throughout, including gas, elec., linen, laundry, elevator, switchboard and maid services. Unusual location near lake, park, and golf links; reasonable.
Wellington 2627.

SEVENTY EAST ELM ST.
BACHELOR APARTMENTS.
Exclusive home for bachelors, operated on club basis; located in Lake Shore-dr. district within walking distance of loop. Rates $60 month up. Apt. on premises.
Apply 70 E. Elm-st. Superior 9310.

Seville Apartment Hotel
4144 SHERIDAN-RD.
One and two room apts., completely furn., including maid service, ice, gas, light, linens, laundry, switchboard service; long or short term rentals, without signing lease.
EXCELLENT CAFE IN CONNECTION.
ONE BLOCK TO L. ANY BUS TO DOOR.
PHONE LAKE VIEW 9000.

HOTEL BIRCHMONT.
PHONE ROGERS PARK 0800.
A residential hotel, near Jarvis-av. L station and lake. Excellent table. Entertainment. Children. Weekly rates with meals, rooms with bath, maid service, $20 and up single, $30 and up for two. Special family rates for two, three and five rooms.

THE MONTEREY
4300 Clarendon-av. (at Junior-terr.), an apartment hotel of many unusual features, consisting of 2 and 3 room suites, beautifully equipped, situated on the North Shore. REASONABLE. TEL. LAKE VIEW 8024.

HOTEL GRASMERE. 4621 Sheridan-rd. Ravenswood 3700.	AN EXCLUSIVE HOTEL ON NORTH SHORE. Every room with bath or en suite. Special weekly rates. Two blocks Wilson-av. L station. All bivd busses to door.

BEACH VIEW HOTEL
SHERIDAN AT THE LAKE.
Make reservations now; 1-4 rm. suites with kitchenettes and sun parlors. Also bach. apts. Daily service. Wkly. rates if des. 7846 Sheridan-rd. Rogers Park 8200.

OAK PARK ARMS
A new hotel of kitchenette apartments in beautiful Oak Park. Transient accommodations. Superior restaurant. Twenty minutes from heart of Chicago. Booklet on request. Washington-blvd. at Oak Park-av. O. P. 9300.

GARFIELD PLAZA HOTEL.
351-3 Garfield-av., at 2100 Clark-st., ½ blk. Linc. pk.; just opd.; beaut. lobby; highly furn.; out. rms., sgl. and kit. apts.; priv. bath, shwr. and phone; maid service; reas. Div. 0917-8.

JACKSON BEACH HOTEL,
1552 East 63d-st., at Jackson Park; single rooms and 1 and 2 room kitchenettes with bath; hotel service; reasonable rates; elevated, surface and I. C. transportation. Tel. Dorchester 8610.

THE STANLEIGH
Sheridan-rd. and Pratt-blvd., new apartment hotel, complete housekeeping suites. Hotel service; also single rooms with bath. Phone Rogers Park 7010.

JACKSON BEACH HOTEL, 63D AND STONY Island, at Jackson Park—1-2 room kitchenettes, $70 mo. up, weekly rates; hotel rooms, bath, $10.50; linens and maid service; Elevated, surface, I. C. transportation. Telephone Dorchester 8610.

HALIBURTON HOTEL.
New, high class, in the heart of Rogers Park; beau. lobby, elevator serv., shower and tub bath; mod. rates; 1 blk. Rogers Park L sta. 6954 Greenview-av. Rog. Pk. 5247-J.

GROVELAND PARK.
Beautiful 2 rm. furn. apts.; gas plate; priv. bath, phone; maid; new dec.; $10-$16. Theatrical people, see these!! 3321 Cottage Grove. Douglas 690.

HOTEL MARCO, 510 S. DEARBORN-ST.—1½ blks. north of Dearborn sta., $1 to $2.50 per day, $5 per week and up; modern.

BOARD WANTED.

BOARD—LADY WITH 6 YR. CHILD WISHES rm. and board and care of child during day. Call Normal 3303.

BOARD—NURSE DESIRES HOME FOR 11 yr. old son, near Sexton School. Phone Edgewater 6454 after 6 p. m.

BOARD—HOME FOR INVALID ABLE TO walk. Address F G 514, Tribune.

BOARD—FOR CHILD, VICINITY GARFIELD and Orchard. Call Lincoln 0855.

ROOMMATES.

GIRL WILL SHARE ROOM WITH REF. girl, priv. 6823 Wayne-av. R. P. 3251.

LADY WILL SHARE WITH 2 OR 3 LADIES, 3 rm. apt.; nr. I. C., surf. Oak. 2849.

BUS. GIRL WILL SHARE RM. WITH YG. lady; twin beds. 6414 Kimbark. Dor. 2444.

MAR. CPLE. WILL SHARE WELL FUR. apt. with mar. cple.; no child. Buck. 3660.

TO RENT—HOUSES—SOUTH.

TO RENT—3647 MICHIGAN-AV., 15 RMS., 4 baths, 9 bedrooms; 10 car garage with 7 rm. flat, detached; h. w. heat; for business or rooming.
HOFFMAN & BECKER, 360 E. 51st.
Tel. Atlantic 0700.

TO RENT—925 E. 45TH-ST., 6 R., $37.50. WM. A. BOND & CO., 25 N. Dearborn-st. Central 4693.

TO RENT—3 HOUSES, FURN. HT.; 5 RM. apt. South Shore 0773.

TO RENT—HOUSES—NORTH.

TO RENT—9 RM. MOD. HOUSE, 3 BATHS, 651 Sheridan-rd., suitable high class tenant; next door to 7 story hotel. Address B V 430, Tribune.

TO RENT—HOUSES—NORTHWEST.

TO RENT—10 RM. RESIDENCE; FURNACE ht.; April 1st; $60. Call at 4219 Irving Park-blvd.

TO RENT—HOUSES—SUBURBAN.

TO RENT—2 VERY UNIQUE HOUSES, SIX and 8 rms., 2 baths, near lake; $200 and $225 mo. 555 Longwood-av., Glencoe.

TO RENT—FURNISHED HOUSES.

TO RENT—JUNE 15-SEPT. 15 — EVANSton 7 rm. house, 2 baths, garage, large screened porch, 2 blks. to lake and transp., best neighborhood, $175 mo. 1923 Gection-av.

TO RENT—FURNISHED HOUSES.

TO RENT—NORTH SHORE EVANSTON TO Lake Forest; exclusive list furnished houses and country places; summer season. J. L. LOYD, 35 N. Dearborn.

TO RENT—WINNETKA; NEW BRICK BUNGALOW, 5 r. and sun par.; double garage; poss. May 1; $150 mo. HILL & STONE.

TO RENT—8 ROOM COMPLETE FURNISHED house in Austin, with garage. Call Austin 7908 for particulars.

TO RENT—SUMMER RESORTS.

TO RENT—POINT PLEASANT, ON BEAUTIFUL Corey Lake, near Three Rivers, Mich., a 6 room furnished cottage; boat and good bathing beach; $150 for season. Address H. A. KREVELS, Manassas, Va.

WANTED—TO RENT—HOUSES.

WANTED—TO RENT—6 RM. HOUSE, NR. the C. B. & Q. railroad; lg. lot; rent, not over $40; bet. Apr. 1-5. Ph. Humb. 0033.

WANTED—TO RENT—HOUSE, BETWEEN 43d and 63d, from Drexel to Lake. Fairfax 1064.

WANTED—AT SUMMER RESORTS.

WANTED—TO RENT—FOR SUMMER SEASON, furn. cottage with accommodations for 7 people on lake, near Chicago; Delavan or vicinity pref.; give description and price. Address S M 438, Tribune.

TO RENT—FLATS—SOUTH.

RARE OPPORTUNITY
One Apt. for May 1st.
5492 South Shore-drive.
Jackson Shore Apartments.
THE ONLY TEN STORY HIGH GRADE FIREPROOF APARTMENT BUILDING ON THE SOUTH SIDE.
5th floor, South, 12 rooms, 4 baths, 4 master chambers and 2 maids' rooms. Passenger and service elevators. Ice and refrigeration furnished. Fronting the lake and Jackson Park. Most ideal location in city. Rental $550 per month. Inspection by appointment only.
G. H. GOTTSCHALK CO.,
FRANKLIN 2800.

1627-9 HYDE PARK-BLVD.
6 ROOMS, 2 BATHS.
ONLY $175.
Superior appointments; specially constructed; ideal floor plan; living rooms and dining rooms in front, facing Hyde Park-blvd.; large rooms; 10 closets each apartment; enviable location; view of lake; opposite Chicago Beach hotel; 1 block surface lines and I. C. Ry; 8 minutes to loop.
T. D. O'HERN & CO.,
5303 HYDE PARK-BLVD. H. P. 7000.
ALSO OPEN EVENINGS AND SUNDAYS.

TO RENT—620 E. 51ST-ST., 1ST APT., 6 rms., 2 baths, sun parlor and slp. pch., facing Washington Park and near L station; price $150, May 1.
618 E. 51st-st., 1st apt., 6 rms., 2 baths, sun parlor, slp. pch., facing Washington Park and near L station; price $150, May 1.
614 E. 51st-st., 1st apt., 7 rms., 2 baths, sun parlor, facing Washington Park and near L station; price $165, May 1.
F. S. HENDRICKS & CO.,
5506 Prairie-av. Normal 0007.

CHESTERFIELD APTS.
4530-42 DREXEL-BLVD.
CHOICEST LOCATION IN CITY.
8 rooms, large enclosed sun parlor, 3 chambers, 2 baths $150
9 rms., lrg. enc. sun parlor, 5 cham, 3 b. 250
Possession May 1.
See janitor or call BECKLENBERG, Randolph 6171.

1418 Hyde Park-blvd., 2d.
10 rms., 3 baths, sun parlor, and sleeping porch; living and dining room in front; detached bldg. on 75 ft. lot; ultra-high grade. $400.00.
KYLE & BENDFELT,
1506 E. 53d-st. Fairfax 3071.

TO RENT—5958 SOUTH PARK, 6 RMS., 2 baths, sun parlor 1st floor; English basement bldg.; $125.
6132 Eberhart, 7 rms., 2 baths, sun parlor, sleeping porches; bldg. just completed; $175.
6424 Kimbark, 7 rms., 2 baths, sun parlor, 2d floor; beautiful large, light rooms; $150.
SELZ & SOUTHMAN, 61st and Calumet.

ELEVEN ROOMS, THREE BATHS.
4534 Greenwood-av., 1st apt.; private front porch; I. C. and surface transportation; immediate possession; rent $225. Ackley Bros. Co., 1447 E. 63d-st. H. P. 0100.

TO RENT—FOUR RM. MOD. APTS., EXTRA in-a-dor bed; new bldg. at Marquette-blvd. and Lowe; $75-$85.
Beaut. 3, 4 and 5 rm. apts. in new bldg., n. e. cor. 74th-pl.-Phillips; $65-$100. Agents on both premises.
WAGNER BROS.
6236 Cottage Grove. Fairfax 2000.

TO RENT—1 CHOICE 4 RMS., INCLU. EXTRA sun parlor, equal to 5 rms.; every rm. fac. golf links, park; ½ blk. Kedzie-av. car; 5 yr. lease; immed. or spring lease; Marquette Apts., Tel. Republic 4458 or see janitor, 3606 W. 67th-st.

9 ROOMS,
3 baths, front and rear porch, every room light; most ideal apt. in Woodlawn; $160. 6210 Woodlawn-av., 3d.

TO RENT — POSSESSION AT ONCE. 1ST apt. 5101 Kimbark-av., 6 rms., $90; modern, newly decorated.
E. E. BALDWIN AGENCY & LOAN CORP. 3450 Indiana-av. Douglas 1020.

SOUTH SHORE APT.
For 1 to 7 rms. see
J. L. HESS.
2336 E. 71st-st. Midway 0050.

TO RENT—6833 KIMBARK-AV., HIGH grade 7 room apt., 2 baths, screened sleeping porch; sun parlor and breakfast room; fine transportation. See Owner, Baird, 6541 Woodlawn-av.

TO RENT—443 E. 48TH-ST., APT. 2, 7 rms., 2 baths; most desirable apt. Apply above address.

TO RENT—4710 ELLIS-AV., STRICTLY mod., 7 r., 3 baths, s. par., front din. rm. HUGO ASH, 11 S. La Salle-st. Cent. 4440, or Sun. 4718 Ellis-av. Drexel 2611.

TO RENT—VERY DESIR. 6 RM. 2 BATH apartment on Hyde Park-blvd. near park, lake and I. C.; 2 porches; sublease 6 mos. or longer; reasonable; Gentile. Fairfax 0910.

TO RENT—5 RM., 3D FLOOR, $90; IMM. poss.; 5 rms., 1st floor, poss. May 1; sun porch 6111 So. Park-av. Inquire Rubenstein, 6113 So. Park-av.

TO RENT—NEW HARVARD APTS., 6438-44 Harvard-av.; May 1; 3 rms. with in-a-dor bed, $60; 4 rms., $70; 4 rms., sun parlor, $80. See janitor. Ph. Dorch. 6885.

TO RENT—7311 HARVARD-AV., 6 LARGE bright rooms, 2 baths; sun parlor; immed. poss.; $105; May 1st $110. Garage extra. Good trans.

TO RENT—7 ROOMS, 3 BATHS; OVERLOOKING THE LAKE AT 54TH-ST. A. G. MAHONY & CO., 5221 HARPER-AV. HYDE PK. 0048.

7 ROOM SO. SHORE APT.
2 baths, residential, nr. lake, club, Drive and I. C.; all outside rooms So. Shore 4351.

TO RENT — 5037 FORRESTVILLE-AV., modern 4 and 5 room apts., very reasonable. Janitor will show.
WILLIS & FRANKENSTEIN, 110 S. Dearbn.

7 ROOM APT.
6647 Kenwood-av.; nr. I. C. and "L"; large, light and modern; bath and lavatory; $110.

TO RENT—704 E. 51ST-ST., 7 ROOMS, 2 baths, screened front porch, overlooking park; May 1; $110. DRAPER & KRAMER, 180 N. Dearborn-st.

TO RENT—BEAUTIFUL 5 ROOM APT. IN new 2 apt. bldg.; exceptionally large living room and bedrooms; glazed sleeping porch; $150, including garage. 7411 Crandon-av.

TO RENT—5000-20 GRAND-BLVD.—VERY desirable 8 room apts.; all large, light rooms; poss. May 1st. Jan. on premises. EIGER REALTY CO. 140 N. Dearborn-st.

6849 RIDGELAND-AV.
6 beautiful large rms., sun parlor; poss. May 1. Rental $100. Midway 3500.

TO RENT—4719 DREXEL-BLVD., STRICTLY mod., 7 r., 3 baths, s. par. HUGO ASH, 11 S. La Salle. Cen. 4440 or Sun. Drex. 2611.

TO RENT—6026 DREXEL-AV., APT. 1; 6 rms. and pch.; nr. Midway; $85; May 1st. Fairfax 5089.

TO RENT—3 RM. STM. HTD. APT.; SCR'N'D porch; 1 blk. Washington Pk.; immed. poss. [illegible] E. 60th-st., 2d.

TO RENT—5-6 RM. APTS.; RENT $80 MO.; located on 66th and Normal. Apply to FRANK SMITH, 420 W. 66th-st.

TO RENT—6056 INGLESIDE-AV., 4 RMS., sun par., high grade bldg.; light, lg. rms.; $80; May 1 poss. Hyde Park 9775.

TO RENT—HYDE PARK, 6 RMS., $80. 5338 Greenwood-av., May 1. BYRON W. HOPKINS & SON, 1402 E. 63d-st.

TO RENT—4638 VINCENNES, 3 AND 4 rms., stm., el., yard, pch.; $45-$47.50. L. [illegible]

TO RENT—7307 BLACKSTONE-AV., 1ST; 6 rms., poss. mod. 4 rm. apt.; good neighbhd., trans.; $65 a mo., after May 1.

TO RENT—MOD. 7 RM. FLAT, STM. HT., 2 doors from 57th I. C.; nr. Jack. Pk.; April 1st. Hyde Pk. 9877.

TO RENT—6800 S. JUSTINE-ST., MODERN 4 rm. corner apt.; heated; $75. Republic [illegible]

TO RENT—6 RMS., SUN P., APT., 6552 University-av., May 1, $100, adults only. [illegible] 7041.

TO RENT—6318 LANGLEY-AV., 3D, 7 LG. rms., fr. and rear por.; mod., $90.

TO RENT—4 RM. APTS., $70; APRIL-MAY; good loc., trans. 6947 So. Peoria-st.

TO RENT—426 E. 43D-ST., 4-5 RMS., MOD., ht., elec. lt.; nr. "L" exp.; $45-$55.

TO RENT—5820 S. SACRAMENTO, 2D, 6 rm. flat, h. w. ht., $70. Republic 6241.

TO RENT—LIGHT 8 RM. APT., H. W. HT., $80. 5607 Indiana-av.

TO RENT—5 RM. MODERN FLAT; HOT WA. heat. 2603 W. 69th-st.

TO RENT—5 ROOMS, ALL SUNNY OUTSIDE rooms; $70. 7640 Vernon-av.

TO RENT—1350 E. 73D-ST., 7 LIGHT, modern rms. near I. C. Ry.

TO RENT—1118 E. 65TH-ST., 6 RMS., 2 baths. Fairfax 5660.

TO RENT—WILLJEN APTS.—BRAND NEW 3 rm. kitch'nt apt. 6543 Cottage Grove.

TO RENT—6142 EBERHART-AV., HIGH class apt., 6 r., frt. pch. $100. Wab. 5212.

TO RENT—FLATS—SOUTH.

NEW BUILDINGS,
Now Ready for Occupancy.
1511-27 E. 67th-st.
One room hotel apartments.
Northeast Corner 73d-st. and Evans-av. 3, 4, and 5 roomos.
Northeast Corner 68th-st. and Ridgeland-av. 3, 4, and 5 rooms. Sun parlors, fireplaces, etc. Large, light rooms.
Northeast Corner 69th-st. and Ridgeland-av. 3 and 4 rooms, In-a-Dor beds.
6742-52 East End-av. 2, 3, and 4 rooms; In-a-Dor beds, etc.
Northwest Corner 69th-pl. and Dante-av. 2, 3, and 4 rooms; In-a-Dor beds, etc.
Southwest Corner 69th-pl. and Harper-av. 2, 3, and 4 rooms; In-a-Dor beds, etc.
Southeast Corner 78th-st. and Langley-av. 4 rooms, sunroom, all outside.
7342-46 Kingston-av. 2 and 4 rooms, In-a-Dor beds.
6733 Merrill-av. 6 rooms, 2 baths, sun parlor, garage, etc.
Prices from $60.00 to $225.00. New, complete list now available. Office open evenings and all day Sunday.
GLATT & PRICE,
6831 Stony Island-av. Dorchester 8800.

TO RENT—
IMMEDIATE POSSESSION.
5200 Harper-av., 2 room, sun parlor apt., front, very desirable, price $80.
5493 Cornell-av.— Kitchenette apartment, front; price $65. 2 room sun parlor apt., corner; price $80.
POSSESSION MAY 1.
5493 Cornell-av., 1 and 2 room apts.; price $60 to $75.
5200 Harper-av., 1 and 2 rooms apts.; price from $60 to $80.
Office open evenings until 8 o'clock.
WM. T. WOODLEY
H. P. 2187. 1642 E. 55th-st.

TO RENT—
POSSESSION MAY 1ST.
4 Rooms.
6011 Dorchester-av., 1st $60.00
349 E. 49th-st., 1st 60.00
1412 E. 54th, 1st 60.00
5 Rooms.
4903 Calumet, 3d 75.00
6 and 7 Rooms.
544 Oakwood 100.00
4403 Grand-blvd., 3d, 2d 75.00
1405 E. 60th-st., 1st 70.00
See Janitor on premises or call
K. R. BEAK & CO.,
Cent. 4822. 111 N. Dearborn.

SHORE-DRIVE APARTMENTS,
7201-19 YATES-AV.
One block south of South Shore Country club, 1 block south of new motor bus line, 1 block south of Illinois Central South Shore station, one hundred and twelve trains daily, 11c fare, 28 minutes to Randolph-st. One of the most complete, ideally located fireproof apartment buildings in Chicago. Some of these apartments are now ready for occupancy and if you contemplate moving why not do it now before moving charges advance? Agent on premises.

TO RENT—SOUTH SHORE APTS. 7200 South Shore-dr., overlooking the lake and South Shore Country Club. New motor bus line to pass this bldg. Most complete and beautiful bldg. ever built in the South Shore District; 2, 3, and 4 room apts., all with Murphy In-a-Dor beds, built in tubs, all tile baths and shower. One block to I. C. and 2 blks. to surface. Be sure to see these apts. before you decide to rent elsewhere. Agent on premises every day.
JAMES G. BARSALOUX.
1501 E. 63d-st. Hyde Park 0010.

5825 BLACKSTONE-AV.
10 room apt., 4 baths, sun plr. and inclosed slp. porch, in one of the finest detached 3 apt. bldgs. in Chicago; electric elevator; private laundries; all rooms have southeast exposure; 3 blks. to Chicago university, 1 blk to I. C. sta.; near Midway and park; $350 per mo.; poss. May 1st. Can be seen by appointment only.
ALVIN H. REED & CO.,
Harris Trust Bldg. Rand. 2466-State 7528.

NEW BUILDING.
5126 Dorchester-av.; 4 rooms, finished in French gray and mahogany; tile baths with shower; In-a-Dor beds; 2 blocks to 53d-st. I. C. R. R. and lake. $100-$115
KYLE & BENDFELT,
1506 E. 53d-st. Fairfax 3071.

FOR RENT.
5 ROOMS.
6205 Ellis-av., 2d Apt., large ft. porch $97.50
6207 Ellis-av., 2d Apt. 100.00
McKEY & POAGUE
1172 E. 63d-st. Hyde Park 8100.

2 AND 3 ROOMS.
BEAUTIFUL WOODLAWN-AV. IN KENWOOD.
Every apt. has exceptionally large rooms. Moderate rental. Strictly up to date bldg. Convenient to I. C. and surface lines. Agent on premises, 4712 Woodlawn-av.

4 & 5 Rms., Stm., $45 to $55.
819 E. 39th-st., nr. I. C. and cars; el. lt., electric washers and dryers free; poss. now and May 1st.
HOFFMAN & BECKER, 360 E. 51st. Atlantic 0700.

TO RENT—
WOODLAWN AND SOUTH SHORE.
2 to 7 Rooms.
Send for Our Complete List.
JAMES G. BARSALOUX.
1501 E. 63d-st. H. P. 0010.

TO RENT—2922 PRAIRIE-AV., STRICTLY modern 11 room apt., 3 baths, private laundry and storeroom, passenger elevator, light 3 sides; only $200. WILLIS & FRANKENSTEIN, 110 S. Dearbn.

5225 BLACKSTONE-AV.
2d apt., 7 rms., 2 baths, all outside light, 3 apt. bldg.; 2 blks. I. C. exp.; rent $140; will decorate. Midway 6750.

SO. SHORE HIGHLANDS.
5 rooms, just fin., $90 per mo. 7001 Merrill-av., 3 blks. Bryn Mawr sta. I. C. Agent on premises. Ph. Rog. Park 6190.

TO RENT—4 AND 5 RM. APTS., COR., OPP. Wash. Pk., sleep. porch, lg. screened porch, all outside, lt., br. mantels, bkcs., buffet, mirror doors, etc., $85 to $115; May 1 or before. G. W. Cook, 6006 Eberhart-av. H. P. 9279.

TO RENT—7311 YATES-AV., IN NEW 3 flat building, 6 rooms, 2 baths, sleeping porch; flats large, light and modern in every way; 2 blocks from I. C., So. Shore station. Phone Owner, Austin 7603.

TO RENT—VERY DESIRABLE, NEAR LAKE Michigan, 2 rooms with kitchenette and in-a-dor bed; 5 min. walk to I. C. or surf.; 1st apt., 4965½ Lake Park-av. Tel. T. S. McKeown, Central 7950. 112 W. Adams.

TO RENT—4335 VINCENNES-AV., 3D APT. Steam, electric, 7 rms., modern; poss. May 1. $80. COLEMAN & CO., 4729 S. State-st. Drexel 1800.

TO RENT—FIVE ROOM APARTMENT, 1501 E. 67th-pl., 2d floor; sun parlor, large, light rooms; all outside; price $97.50. Janitor will show.

TO RENT—SOUTH SHORE, 4 RMS., NEW in-a-dor bed. 74th and Kingston-av. $85. J. L. HESS. 2336 E. 71st-st. Midway 0050.

TO RENT—5419 TO 5423 MARYLAND-AV., 5 rms. and sun parlor, modern, private rear porches; 1 blk. Washington Park. Inquire on premises

TO RENT—MAY 1ST, 4 ROOM APT., 1ST; sun porch, priv. rear porch; 2 blocks to lake; 1 blk. I. C.; $67.50. 2609 E. 74th-pl. Lindrath. S. Shore 4811.

TO RENT — BEAUTIFUL 6 AND 7 ROOM apartments, 2 baths, facing Drexel-blvd. and Hyde Park-blvd. MARK LEVY & BRO., 140 S. Dearborn-st

TO RENT—NEW BLDG., 2 RM. KITCHENETTE apts.; also 4 rm., in-a-dor beds, sun parlor; L and surf. trans.; rent $60 to $75. UHLHORN & WHEELER, 370 E. 63D.

TO RENT—5312 DREXEL 1ST, 6 RMS., baths, and sun parlor; up to date; $120; ready May 1. Owner, GUTSTEIN, 5417 Ingleside. Fairfax 1809.

TO RENT—5620-2 MICHIGAN-AV., 7 AND 8 room apartments with enclosed sleeping porches. $80-$95. On prem. 2 to 4 p. m. Dorchester 0976.

TO RENT—HIGH CLASS, 8 RM., 1ST FLR., mod. apt.; large, light rms., 3 baths, expensive interior. 4803 Forrestville-av. Drex. 8751.

TO RENT—3 ROOM MOD. APT., STEAM, elec. $40; also 4 room, $50. 656-662 W. 61st-pl. See janitor. Poss at once.

TO RENT—4605 WOODLAWN-AV., HIGH grade 6 room apt., 2 baths, front porches. $135. Randolph 1644.

TO RENT—5484 ELLIS-AV., 5 RM. APT., steam, front and rear priv. porches, $80; poss. May 1. Apply 5488 Ellis, 3d fl.

TO RENT—MODERN STM. HTD. APTS., 1 blk. I. C. and Cott. Grove surf. line. H. W. JOHNSON, 415 E. 111th-st. Pullman 0549

TO RENT — MOD. APTS. REASONABLY priced. 6124 South Park-av.; 4 r., $57.50-$60. 41 E. Garfield-blvd., 5 r., $50 to $60.

TO RENT—4 RM. APT., ALL LGE. LIGHT rms., liv. rm. 15x20, sun par., screen back pch.; poss. now; conc. 1548 E. 65th-pl.

TO RENT—1400 HYDE PARK-BLVD., CORner 6 rm. high grade apt. $110. LARNED & BLAIR, 4703 Cottage Grove-av.

TO RENT—4457 INDIANA-AV., 4-5-7 RM apts., large light rms., modern bldg.; good transp.; $60 up

TO RENT—4412 LAKE PARK-AV. CORNER 1 bl to lake: 7 and 5 rm. apts., 2 baths, 3 lav., high grade bldg. and loc. $100 and $85

TO RENT—5202 DORCHESTER-AV., 3RD apt. 6 rms., 2 baths, sun room. Phone Dorchester 0438.

TO RENT—507 E. 62D-ST., 3D MOD. 4 RM. apt.; rent reas. Eng. 9468.

TO RENT—200 E. 53D-ST., 2D, 5 RM. FLAT. Steam heat

TO RENT—7 RM. STM. HEAT. APT., NR. R. I. surf. and L. $90, May 1. Engl. 9553.

TO RENT—5 RMS., NEW 2 APT. BLDG., April 1, $85. 7240 Cornell. Fairfax 2423.

TO RENT—5 ROOMS, 6256 STONY ISLAND, $80. WALLER. Lake View 5163.

TO RENT—4 ROOMS, 6258 STONY ISLAND, $65. WALLER, Lake View 5163.

TO RENT—5 RMS., SUN PAR., SLEEP. PCH., adults. 8114 S. Throop. Vinc. 3656.

TO RENT—SUBLEASE 2 RMS., KITCH. NR. lake, I. C., $57.50. Call Rog. Pk. 8560.

TO RENT—MAY 1 5 RM. COR. APT. 835 W. Garfield-blvd. Ind. Owner, 1st apt.

TO RENT—POSS. MAY, 6 RMS., H. W. HT. $60. Adults pref. 7429 Parnell-av., 2d.

TO RENT—FLATS—SOUTH.

HYDE PARK APARTMENTS.
5434 Hyde Park-blvd., 1st, 8 rms., 3 baths, sleeping porch, living and dining rooms in front $235
5310 Hyde Park-blvd., 1st and 2d, 8 rms., 3 baths, sun parlor, living and dining rooms in front $225-250
4448 Drexel-blvd., 1st, 8 rms., 3 baths, beautifully finished and appointed, overlooking park 200
5470 Hyde Park-blvd., 1st and 2d, 7 rms., 2 baths $160-170
5526 Cornell-av., 1st, 6 rms., 2 baths, sun parlor 165
1363 E. 52d-st., 1st and 3d, 6 rms., 2 baths, sun parlor 145
1123-36 E. 47th-st., 2 and 3 rooms, private front porch, tile baths $60-70
KYLE & BENDFELT,
Fairfax 3071. 1506 E. 53d-st.

NEW HIGH GRADE EXCLUSIVELY DESIGNED
Four and five room apartments with In-a-door beds; sun parlors; everything has been done to contribute to the convenience and comfort of the tenants; within one block of Jackson Park and two blocks of the lake and South Shore Country Club; unusual care and discrimination exercised in the selection of tenants; Illinois Central service, 28 minutes to the loop; rentals $87.50 and up. Northwest corner 68th-st. and Crandon-av. Agent on premises.

5500 EVERETT-AV.
CORNER, 5 ROOMS. ONLY $115.
5502 EVERETT-AV., 2D, 5 ROOMS, $110.
1715-19 E. 55TH-ST., 4 ROOMS, $90 TO $95.
STRICTLY MODERN, LARGE ROOMS, WITHIN 1 BLOCK I. C. RY. [8 MINUTES TO LOOP]; SURFACE LINES; PARK, BATHING BEACH, GOLF LINKS, TENNIS COURTS AND BRIDLE PATHS.
T. D. O'HERN & CO.,
ALSO OPEN EVENINGS AND SUNDAYS. 5303 HYDE PARK-BLVD. HYDE PK. 7000.

SHORE DRIVE APARTMENTS,
7201-19 YATES-AV.
One block south of Illinois Central South Shore Station, one block south of South Shore Country Club, two blocks from the lake; one of the best finished, ideally located, fireproof apartment buildings in Chicago; center wing consisting of three and four [five room efficiency] room apartments now completed and ready for occupancy; some of these wonderful apartments can be rented for $80 per month. Agent on premises.

5485 CORNELL-AV.
3D APT. 7 ROOMS, 2 BATHS. SUN PARLOR AND PORCHES. ONLY $165.
ALL OUTSIDE LIGHT, STRICTLY MODERN. EXCEPTIONALLY LARGE ROOMS; IDEAL LOCATION, 2 BLOCKS "I. C." EXPRESS.
T. D. O'HERN & CO.,
ALSO OPEN EVENINGS AND SUNDAYS. 5303 HYDE PARK-BLVD. HYDE PK. 7000.

TO RENT.
54th-pl. and Ingleside-av., beautiful new bldg., close to Park and transp., grade school, etc.; 2 blks. from University; 4 and 5 room apts., with arrangement of rooms, size, light and closet space unusually desirable. Wall beds, etc. Ready for occupancy now. Agent on prem. $85 to $115.
McKEY & POAGUE,
1463 E. 53d-st. Hyde Park 2799.

Constance Court Apts.,
N. e. cor. 72d-st. & Constance.
NOW READY.
3 and 4 room apartments, with Murphy In-a-door beds; ideal transportation; all light, spacious rooms. Agent on premises.
PROPERTY MANAGEMENT CORP.
20 W. Jackson-blvd. Harr. 6580.

TO RENT—1111 E. 55TH-ST., 3 RMS., steam, electricity $31
4705 Evans-av., 5 r. 55
112 E. 50th-st., 5 r. 55
4953 Michigan-av., 6 r. 80
5243 Indiana-av., 7 r., April 1 75
5498 Cornell-av., 7 r. 115
WM. A. BOND & CO.,
25 N. Dearborn-st. Central 4693.

TO RENT—MAY 1, 4 RM., $70; 5 RM., $85 to $90; 6 RM., $100. See Janitor, 4652 Lake Park-av. Drexel 7206. Fine house and garage Glengyle-pl.; $175 mo. Flats on West Side, $65 to $70. F. J. FADNER, owner. Sunnyside 4820. See COOPER.

MOD. ELEGANT 4-6 RMS.
Canv. walls, ivory fin. w'wk.
1122 E. 46TH-ST.

TO RENT—FLATS—SOUTHWEST.

TO RENT—2342 S. MARSHALL-BLVD., 6 R., stove ht.; el. lghts.; good trans.; 1st fl.

TO RENT—FLATS—NORTH.

TO RENT—6 LGE. LIGHT RMS., 2 APT. bldg.; large sun par. and sleep. porch; h. w. ht.; garage included; rent $150 a month. 6438 Lakewood-av. Rogers Park.

TO RENT—ROGERS PARK, 4 LIGHT RMS., sun parlor, strictly modern; $95; May 1 blk. to L; poss. April 1 or before. Phone Rogers Park 6145.

TO RENT—KITCHENETTE APARTMENT, bath with shower, large room; English basement; facing 114 E. Walton-pl. $60. Ring bell 3.

TO RENT—1455 SUMMERDALE-AV., 2D, possession now or May 1st; 6 beautiful rms., 2 baths, heated garage; $150; without garage, $135.

TO RENT—4423 BEACON-ST., 6 LGE. RMS., sun par., shower, scr. pch.
3116 Cambridge, e. of Broadway, nr. Belmont, 6 rms., lge. pch. Ravenswood 3458.

NEW 3 APT. BLDG.
7 rooms, sun parlor, 3 baths, garage. 1122 North Shore-av., near lake; 2d and 3d floors.

TO RENT—11 E. DIVISION-ST., 7 R., 2D fl., $200; light, attractive apt. WM. A. BOND & CO., 25 N. Dearborn-st. Central 4693.

TO RENT—1449 FARGO, ½ BLK. FROM Sheridan-rd., 7 lg. lt. rooms, 4 bedrms., 2 baths, screened pchs., s. p., best location in Rs. P. Janitor on prem. or ph. L. V. 2471.

TO RENT—ROSCOE-ST., 732, NEAR LAKE; dandy 5 rm. frt., 1st flr., mod. bldg., fine L surf. trans. L. B. Long, Lk. View 6064.

TO RENT—6 RM. FLAT H. W. HEAT. ELC light; newly dec.; hdwd. flrs. Inq. North Side Natatorium, 1440 N. Wells-st.

TO RENT—VERY HIGH CLASS 10 RM. apt., 5653 Kenmore-av., corner Hollywood, "The Gables." All outside rms.; $275.

TO RENT—1039 HOLLYWOOD, COR. KENmore, choice 3 rm. apt., lake view, oriental rugs, piano, twin beds, hotel serv. Apt. 910.

TO RENT—CHOICE APTS. IN LINCOLN park and Lake Shore-dr. districts. PAUL STEINBRECHER & CO., Tribune Bldg.

TO RENT—WE SUBMIT MOST APTS. ON the North Shore renting for $125 or more. HAROLD BRADLEY & CO., 717 N. Mich.-av.

TO RENT—2628 LAKE VIEW-AV., ACROSS from Lincoln Pk.; May 1. 5 rooms with large private porch; $125. Inquire janitor.

TO RENT—AINSLIE APT. HOTEL, 1, 2, 4, 5 rm. unfurn. kitch. apts.; firepl., gas and elec. free; $60 to $125. 1062 Ainslie-st.

TO RENT—NEW, 4 OUTS. RMS., EXTRA wall bed and all other built-in features; Thorndale L and surf. lines. 5907 Glenwood.

TO RENT—5730 N. TALMAN-AV., 2D, 5 lrg. rms., sun par., screened in pch., h. w. heat; $75.

TO RENT—8 ROOMS, MODERN, 4 BEDRMS. Large sunny porch. Nr. Broadway bus, Linc. Pk., golf course. 667 Cornelia-av.

TO RENT—5 RM. FLAT, MOD., PRIV. PCHS. H. w. ht.; open firepl.; white enamel; gas range. Nr. Loyola L; $120. Rog. Pk. 4699.

TO RENT—6 RMS. AND SUN PARLOR; 3 baths; overlooking lake. Ph. Sunnyside 0137. Hughes, 5756 Kenmore-av.

TO RENT—1958 SUNNYSIDE-AV., 3D, 3 large, light rooms; in-a-dor bed, shower bath; best transportation. Phone Well. 8061.

TO RENT—4246 SHERIDAN, COMPLETELY furn., 2 room apts.; April 1; $110. MISS GOODWIN, Apt. 321, Buckingham 0300.

TO RENT—2 RM. FLAT; STOVE HT., ELEC. lt.; 2551 Lincoln-av.; imm. poss. J. G. UPTON CO., 4403 Sheridan-rd. Edge. 0962.

TO RENT—ROG. PK., 1ST APT., HIGH GR. 2 apt. bldg., 6 rms., s. p., open fireplace, 2 baths; bus, L, surf.; adults; $160. R. P. 4619.

TO RENT—MOD. 6 R. FLAT, 1ST FL., glazed-in porch, furn. ht., $60. 3824 N. Hamilton, Inq. 2d flat. Ph. Wellington 7035.

TO RENT — APT., 5341 GLENWOOD-AV., 6 rms., sun parlor, sleeping porch, 2 baths, heated garage; $150. Phone Sunnyside 4429.

TO RENT—1ST FLAT, CORNER, 7 RMS., steam heat, etc.; conv. to surf. and "L." Poss. May 1; rent $90. 3656 Rokeby.

TO RENT—1615 RASCHER-AV., 5 LARGE beautiful rooms, solarium and sleeping porch. Finished May 1. Ravenswood 1056.

TO RENT—ATTR. 6 RMS., 2 LG. PORCHES, all outside, mod., ½ blk. lake, Wilson ex., bus; $125. Edge. 9541.

TO RENT—5 ROOMS AND SUN PARLOR, Kenmore-av., near Thorndale, overlooking lake. Sunnyside 2188.

TO RENT—MODERN 5 ROOM APARTMENT near Lincoln Park, west of Clark-st.; rent $80. Call Buckingham 4248.

TO RENT—531 OAKDALE, 7 RMS., 2D, $125. Nr. Lin. P. golf; scr. pch. Cen. 6661.

TO RENT — LAWRENCE-AV., BY LAKE, beaut. large 5 r. apt., s. p. Sunny. 3063.

TO RENT—6 RMS., 2 BATHS, SUN PAR., facing lake [Lincoln], 657 Buena-av.

TO RENT—1ST APT., 5 RMS., H. W. HT., on N. Side; $70; poss. May 1. Well. 3051.

TO RENT—5 LG. ROOMS, ALCOVE, 5464 Winthrop, 1st fl.; imm. poss. or Apr. 1.

TO RENT—6 RMS., LT., NR. L IN 2 APT. bldg.; $110. 1415 Estes-av. Rog. Pk. 5856.

TO RENT—5 RMS., SUN PARLOR, HOT W. ht. 1623 Summerdale-av. Ravens. 9148.

TO RENT—MODERN 5 ROOM APT., STM. heat, sleeping porch, $85. Wellington 3334.

TO RENT—FLATS—NORTH.

NEW BUILDING,
950-61 Edgecomb-pl., east of Sheridan-rd., 4 rooms with 2 in-a-dor beds, $95 and $100; 5 rooms, sun parlor, in-a-dor bed, $135. Possession April 1st.
8 ROOMS.
3659 Broadway, large rooms, good transportation, $85.
6 ROOMS.
4176 Clarendon-av., 2 baths, sun parlor, block from lake, $135.
4338 Clarendon-av., open front and rear porches, block from lake, $105.
3957 Rokeby, corner apartment; excellent transportation, $90.
5 ROOMS.
6573 Lakewood-av., sun parlor, in-a-dor bed; a block from Loyola "L," $100.
4328 Vista-terr., open front and rear porches, good transportation, $90.
4 ROOMS.
6569 Lakewood, sun parlor, in-a-dor bed, block from Loyola "L," $90.
3759 Rokeby, large rooms, good transportation, $75.
815 Edgecomb, block from lake, immediate possession, $70.
3 ROOMS.
6583-7 Lakewood, in-a-dor bed, sun parlor, $70 and $75.
4748 Winthrop, sun parlor and kitchenette, $75.
4355 Kenmore, in-a-dor bed, $65.
2 ROOMS.
6506 N. Ashland, in-a-dor bed and kitchenette, $52.50 and $55.
BURT R. KIELY,
801 Buena-av. Wellington 0279 and 3460. Offices open Sunday 11-5.

EASTNOR MANOR,
534-552 Brompton-av., cor. Pine Grove. We offer 3, 4, and 5 room apartments with daylight in every corner. All rooms are decorated in the new manner with ivory finish throughout; the walls are paneled in dining rooms and built-in kitchen cabinettes, cabinet wardrobes and cases, and many clever innovations for housekeeping add to the home comforts of this building. Ready for occupancy. Exceptional service guaranteed. Agent on premises. Wellington 4873.
H. O. STONE & CO., Exclusive Agents,
616 N. Michigan-av. Superior 5185.

NEW BUILDING,
SHERIDAN VIEW APTS.,
N. E. Cor. Sheridan-rd. and Lunt-av.
2, 3, AND 4 ROOMS.
Sun parlors, showers, ivory finish throughout, with furnished lobby complete.
LUBLOW & OBERG,
Exclusive Agents,
Rogers Pk. 9740. 7005 Sheridan-rd.

439 MELROSE-ST., 1ST.
apt., best location on N. Side; 7 rms., 3 baths, and 2 showers; sun parlor and screened in porch leading from same; woodwork enameled throughout; all walls canvased and paneled; ½ blk. west of lake, yacht harbor, and Sheridan-rd.; poss. May 1; rental $250.
G. H. GOTTSCHALK & CO.,
FRANKLIN 2800.

TO RENT—GLENESHER ARMS— De Luxe, New Fireproof Apts. 1361-73 Estes-av., Rogers Park. New 4 rms. and extra in-a-dor bed; free mech. refrigeration, ventilation, and gas; Kerner incinerators installed for garbage; 1 blk. to lake; 2½ blks. to Morse El. Sta. Agt. on premises. WALLEN & SONS, 6712 N. Clark-st.

1618-24 COLUMBIA-AV.
4 and 5 rm. apts.; new bldg.; sun parlors; ivory trim; large pantries; will decorate to suit; poss. May 1st; rents $85-$115. Agent on premises.
SCHOENLANK & KIRSCHNER,
6570 Sheridan-rd. Rogers Park 7100.

BRAND NEW BLDGS.
Best residential section in Rogers Park: Greenleaf-av., east of Sheridan rd., overlooking lake; 4 large rms.; $90 and $95; one 5 rm. flat, $125.
PLOTKE & GROSBY,
Sheldrake 4261.

FACING LAKE.
High class 4 and 5 room apts. with sun parlor, 2 baths in 5 room apt.; n. w. cor. Eastwood and Clarendon-av.; 4 room apt. available about April 1, 5 room apt. avail. May 1. Apply 4636 Clarendon-av., in bldg.

TO RENT—4, 5 AND 6 RM. APARTMENTS, near excellent transportation, in Rogers Park, from $85 to $125 per month; May 1st possession.
ELWOOD WILLIAMS CO.,
6755 Sheridan rd. R. Pk. 2141.

TO RENT—6 ROOMS. 2 BATHS, SUN PARLOR. BUENA-AV., OVERLOOKING LAKE. $165—RENTAL—$175. POSSESSION MAY 1. WELLINGTON 3460.

TO RENT—NORTH EDGEWATER APTS.
5 R., 1st, poss. now; $90.
6 R., 2d, 2 baths, May 1; $200.
6 R., 2d, and 3d; 1 bath; May 1; $110.
4 R. and S. P., 2d; $90.
PAUL E. HARTUNG & CO., 1136 Granville.

TO RENT—7000 SHERIDAN-RD., 4 AND 6 rm. corner apts.; unusually large, sunny rooms and sun parlors; 2 baths; excellent service; high class tenants; 1 blk. to beach and L; $135-$225; not a court bldg.

TO RENT—ROGERS PARK, 2 RMS., $55; 3 rms., $65; 4 rms., sun par., $85; 5 rms., sun par., $100; 6 rms., sun par., 2 baths, $125. Gubbins & McDonnell, 7359 Greenview.

TO RENT—4101-21 SHERIDAN-RD., NEAR Sheridan-rd. L station; 5 rooms, sun parlor; rental $125.
JOHN J. FISCHER,
10 S. La Salle-st. Franklin 4027.

NEW BUILDING.
2, 4, 5 and 6 rm. apts.; reasonable rent. ELWOOD WILLIAMS CO., 1600 Montrose. Ravenswood 0647.

TO RENT — 6818 SHERIDAN-RD., NEAR Pratt-blvd., modern 4 room apts., sun parlor; splendid light; near L station; poss. May 1st. WILLIS & FRANKENSTEIN, 110 S. Dearbn.

TO RENT—ELEGANT APT., 5 LGE. LT. rms., sun par., glazed rear pors.; st. ht.; 1½ blks. Howard "L" sta. Poss. April 1st and May 1st. $125. Ph. Buck. 1158.

TO RENT—6 LGE. OUTSIDE RMS.; MUSIC rm., sun par., al. porch, 2 baths, shower; 3 apt. bldg. 1130 North Shore-av., Rogers Park, bet. Sheridan-rd. and lake; imm. poss.

TO RENT—3 RMS. AND SLEEP. POR. WILSON-av. dist., $90 and $100, May 1; 2 blks. Wilson L sta. Apply 4629-31 Malden-st. See Mrs. Curl, 2d apt.

TO RENT—4247 TO 61 BROADWAY, 3 AND 4 rm. modern apts., $67.50 to $75. HARRISON & RIEDY, 4728 Sheridan-rd. Edgewater 0472.

TO RENT—5 RM. APT., SUN PARLOR, glazed porch, large light rms.; 3d floor. Best service. Near Granville L; adults only. Sheldrake 1561.

TO RENT — 842 GALT-AV., 6 AND 7 large light rooms, 2 baths, sun parlor and sleeping porch, $165 and $175. Edgewater 8802.

TO RENT—2D APT., MODERN, 5 RMS., sun parlor, glazed rear porch, h. w. heat; adults, gentile; $100 per month. Ph. Sunnyside 5916.

TO RENT—6 RMS. AND S. P., IN HIGH grade 6 apt. bldg.; only $85; nr. 53d-st. and Prairie-av.; will sacrifice furn.; poss. at once. Phone Randolph 1644.

TO RENT—4 AND 5 ROOM APTS., IN-A-DOR bed, sun porch, all outside rooms; 2 blks. to lake and bus, ¼ blk. to L; rent $75 and $90. 5314 Winthrop-av.

TO RENT—2 HIGH GRADE 6 RM. APTS., sun p., 2 baths, sleeping porch. Bus, L, $185. 3723 Pine Grove.

TO RENT—6 RM. FLAT, 2D, FURNACE heat, Lake View, L exp.; garage optional. Well. 2381; poss. May 1; 3 bl. Clark.

TO RENT—APRIL 1, 4 LGE. LT. RMS. AND sun parlor, 1st floor; ideal location; $85. Rogers Park 4919.

TO RENT—6 RM. FLAT, ELEC. LT., STOVE ht.; Gentiles only. Inquire 1st fl. 3242 Wilton-av.

TO RENT—4 RM. APT., 4606 N. LEAVITT-st., all outside lge. light rms., $70; inquire 2204 Wilson-av., 2d apt. Ravenswood 6326.

TO RENT — 4 ROOMS, JUST FINISHED, high grade court bldg., $100, concession. 5501 Winthrop; Bryn Mawr L. Sunny. 7496.

TO RENT — 604 GARY-PL., 2 RMS., $75. See janitor or call BECKLENBERG, Randolph 6171.

933 SHERIDAN-RD.
5 rms., $90. 4 rm., $65. See janitor.

TO RENT—5 ROOMS, SUN PARLOR, OVERlooking lake. 828 Lafayette pkwy. Inquire BURMAN, $115.

TO RENT—4620 N. RACINE, MAY 1, 1ST apt., 5 lge. light rooms and porch, 5 closets, $100. decorated, best loc., stm. ht., Wil. X. bs.

TO RENT—BEAUT. 4 RM. COR. APT. ALL new appointments; imm. poss.; $75. Rogers Park 5064.

TO RENT—$60, 4 RMS.; $70, 5 RMS.; lg. lt., modern; 3 blks. Fullerton L sta. 1 blk. street car. Address E T 387, Tribune.

TO RENT—7 LARGE LIGHT ROOMS, 2D apt., on beautiful corner. May 1. 5502 Magnolia-av. Rent $150.

TO RENT—120 LOCUST-ST., 7 R., 4TH floor, elec. light, $100. WM. A. BOND & CO., 25 N. Dearborn-st. Central 4693.

TO RENT—3 RM. AND ALCOVE; STM. HT., near "L"; 2d apt., $45 or 4 rms., $65. 1022 Belmont-av. Graceland 5387.

TO RENT—MOD. APTS., IN-A-DOR BEDS, 1308-1318 North Shore-av., 4 r., $57.50-$60. 4954 N. Winchester-av., 3-4 r., $70-$80.

TO RENT—6615 GREENVIEW-AV., SHEL. 3090. 2d, 6 lrg. rms., s. p., glzd. slp. pch., shr. bath; Loyola L-X; poss. May 1; $125.

TO RENT—OR SALE — MODERN. WELL built two 6 rm. apts., all light and lge. rms. 4526 N. Whipple-st., 1st apt.

TO RENT—4422 MAGNOLIA, 3D; 4 LARGE, light rms., mod., $80; poss. Apr. 1st. See janitor.

TO RENT—5 ROOMS, SUN PARLOR, RIDGE-av., near Glenwood; $95; Gentiles, adults. Edgewater 7288.

TO RENT—4-5 R. COR. APTS., 912-922 Lakeside-pl., east of Sheridan-rd., near Wilson L sta.; $85-$90-$100; poss. now.

TO RENT—FIRST FLAT, 613 ST. JAMES-pl., 5 rooms, $105 per month; on Lincoln Park. Call 1-5 P. M.

TO RENT—1255 ADDISON, 7 ROOMS, H. W. heat, glazed screened porch; May 1; $100. L. V. 0848. Adults preferred.

TO RENT—6 RM. APT., 2 BATHS, NEAR lake; $125. 920 Argyle-st. Owner, 3d Apt. Edgewater 4414.

TO RENT—MOD. 5 RM. APT., STEAM HT. 1st fl. Call 3d fl. 4521 N. Racine.

TO RENT—7 RM., HT., W. HT., 3 BEDRMS. Nr. L. $100. Graceland 7910.

TO RENT—3726 KENMORE-AV., 7 R., 2 baths, s. p.; $175. See janitor in bldg.

TO RENT—4 RMS., SUN POR., NEAR LAKE. 816 Montrose. Janitor will show.

TO RENT—5112 N. LINCOLN-ST., 3D, 4 RM. apt., sun-par.; $75; stm. ht. Went. 5528.

TO RENT—2D AND 3D APT., 8 BEAUT. LT. rms., slp. pch., adults. Grace 6945.

TO RENT—4 LGE. LT. OUTSIDE RMS., s. p., 3d; new bldg.; May 1. Rav. 6132.

TO RENT—FLATS—NORTH.

NEW BUILDING
4 and 5 ROOMS, WITH IN-A-DOR BEDS. NO KITCHENETTES; ALL LARGE LIGHT ROOMS.
3740-50 PINE GROVE-AV. BETWEEN WAVELAND AND GRACE-ST. ONLY A FEW LEFT. READY FOR OCCUPANCY APRIL 15TH. BEST SECTION OF THE NORTH SIDE.
APPOINTMENTS: Showers, Polychrome and Crystal Lighting Fixtures; all white enameled ranges, rear icing, etc. Everything to make these apartments of the finer type.
LOCATION: One block from Sheridan-rd. and the lake, near Lincoln Park and schools; 15 minutes to Loop and within 5 minutes to uptown shopping district; near theaters and places of amusement.
IDEAL TRANSPORTATION: Surface line and bus within a block; 2½ blocks to "L."
Rent $85.00 and up.
Agent on premises from 10:00 to 5:30 or phone Dearborn 5581.

COLUMBIA MANOR APARTMENTS—BEAUTIFUL
Now ready, 4-5 rms. All apartments have extra closet beds; light in every corner; old ivory and mahog. finished throughout; paneled dining rms.; built-in plumbing; 5 and 7 closets in all apts.; extra built-in cabinet wardrobes, built-in kitchen cabinets, white enam. iceboxes, large living rooms, some 19x24; large and spacious bed chambers; one of Rogers Park's newest and finest bldgs. 4 rms., $90 and $100. These beautiful apts. can be purchased on the tenant ownership plan for $4,500, with 2-3 payment making your rent only $50. Come to the bldg.; owner on premises every day, including Sunday. J. L. ROACH, owner, 1630-1636 Columbia-av. Rogers Pk. L station.

NEW 4 ROOM APTS., $75 TO $90.
Rogers Park, near lake and Howard exp. sta.; large rooms, in-a-dor beds, beautifully decorated, new bldg. 1732 to 1748 Juneway-ter. Built-in baths. Only a few left. Agent on premises.
T. W. WYSACKER & CO.,
N. w. cor. Howard and Paulina.
Phone Sheldrake 5500.

TO RENT—
POSSESSION MAY 1ST.
5 Rooms.
6201 N. Ravenswood-av., 1st 70.00
418 Belden-av., 1st 75.00
See Janitor on premises or call
K. R. BEAK & CO.,
111 N. Dearborn. Central 4822.

POSSESSION MAY 1ST.
2754-62 Hampden-ct., 3-4 and 5 rms. Near Lincoln Park and lake. $90 to $125.
3642 Pine Grove-av., 4 rooms $95
3648 Pine Grove, 3 rooms, sun parlor 100
See janitor or call BECKLENBERG. RANDOLPH 6171.

4 ROOM APARTMENTS.
Large, light rms., new bldg., sun parlor, in-a-dor bed, elec. grate in fireplace; ready May 1; 3 blks. Howard L sta.
P. W. WYSACKER & CO.
N. W. Cor. Howard and Paulina, opp. L st. Phone Sheldrake 5500.

HIGH GRADE. OVERLOOKING THE LAKE.
1214 Sherwin-av., 7 large rms., 3d apt., with 3 baths, lg. sun parlor, open fireplace; rental $275. Inquire at first apartment. Tel. Rogers Pk. 0572.

7021-35 SHERIDAN-RD.
Corner of Greenleaf-av.; 4 and 5 rms.; new bldgs.; ½ blk. to lake, 2 blks. to "L" sta. Immed. poss. Agent on premises.
SCHOENLANK & KIRSCHNER,
6570 Sheridan-rd. Rogers Park 7100.

TO RENT—3 RMS. & KITCH. AND 4 RM. apts., Howard-st. dist.; bldgs. 1 yr. old; all apts. overlook large court, spacious rms.; finished and equipped in high class manner; poss. May 1st; $70 to $77.50; free gas. Agents on premises. 7720-56 Haskins-st. WM. L. WALLEN & SONS, 6712 N. Clark-st.

SUNNYSIDE MANOR.
2 and 3 rms., sun parlors, disap. beds, chambers, new bldg.; $77.50 to $90. 4 rms., 2820 Cambridge, 2 blks. Lake Shore-drive; $110. Rog. Pk. 6100.

7516-18 E. LAKE-TERRACE.
Rogers Pk.; just completed, high grade 7 rm. apt., overlooking lake, east of Sheridan-rd., nr. Howard L sta. Price, $275 and $300. On premises from 10-4.

TO RENT—ROG. PK., 2, 3, 4, 5 AND 6 rm. apts., May 1 or immed. poss., $60 to $110. All new bldgs., best values and service in Rog. Pk.; permanent tenants solicited. Wallen Sons, 6712 N. Clark-st. Phone Rogers Park 6360.

TO RENT—4 AND 5 RMS., NEW BLDG., ready April 20; 1640 Pratt-blvd.; Broadway and Clark-st. cars, N. W. L; $87.50 and $105 per mo., including gas. Owner on premises. Call Edgewater 4632 or 2622.

FOR SALE—BEAUTIFUL SOUTH SHORE 6 room corner bungalow or will exchange for cash and two story house, Englewood, Normal or Hamilton Park. Address 7557 Clyde-av. Dorchester 7100.

TO RENT—4 RMS., UNFURNISHED; LGE. living rm., bedrm., dining rm. and kitchen, overlooking lake; price, $265, includes maid service, gas, light and refrigeration. 540 Briar-pl. Ph. Buckingham 2600.

TO RENT—FOR MARCH 1 POSS., BEAUTIFUL 4 rm. apt. in Edgewater, 2 blks. from lake; in-a-dor bed in addition to bedroom; excellent trans. 5748 Winthrop-av. or Randolph 0520.

TO RENT—HIGH CLASS APT., 6 RMS., SUN parlor, sleeping porch, 2 baths; Galt-av., e. of Sheridan-rd. Call owner, day Victory 3852; eve., Kenwood 2341.

TO RENT—IN EDGE., CHEERFUL 4 RM. mod. apt., all outside rooms; rt. $77.50; poss. April 1st or sooner; kitchen furn. for sale. Edge. 7311.

TO RENT—4 ROOM APT., 3D FLOOR, MODern; 1 blk. from L; 1 block from Riviera Theater; $75 per mo.; immediate possession. 4728 N. Racine-av. Phone Edgewater 5672.

TO RENT—MOD. 6 RM. APT., 2D FLOOR, private screened porch; rent $100. Owner, 4630 Kenmore, 1st. Phone Edge. 7714 after 10 a. m.

TO RENT—7008 SHERIDAN-RD., BEAU. large outside 6 r. and sun parlor apt., 2 baths, 1 blk. to L and beach; decorate to suit; immed. poss. or May 1st. $165.

TO RENT—$110, MODERN 5 R. FLAT. SUN PARLORS, SLEEPING PORCH. AI TENANTS ONLY. 6428 NEWGARD. SHELDRAKE 3947.

TO RENT—SUBLET VERY HIGH GRADE 4 rm. and sun par. apt., near yacht harbor; poss. any time. Gehm, 524 Diversey-pkwy. Well. 0290.

TO RENT—ROGERS PARK; 4 rm. apt., priv. porch, 3d fl., $70 adults; 5 rm. apt., priv. porch, 2d fl., $90, adults. Pusheck & Co., 1336 Morse-av. R. P. 0217.

TO RENT—924 WINONA, 3D, BEAU. 6 rms., 2 baths, sun par., glazed rear porch, overlooking lake, $150 month; poss. May 1. Call Sunnyside 4662.

TO RENT—549 OAKDALE-AV., ENGLISH basement, 4 rms. and large inclosed sun parlor, $65. See janitor or call BECKLENBERG. Randolph 6171.

TO RENT—BEAUT. 2 AND 4 RM. APTS. with latest appointments; bright rms., $63-$85. Rogers Park 5064.

TO RENT—6 RM. APT., SUITABLE FOR dr. offices. 1411 Lunt-av. R. P. "L" sta. Edge. 2064. May 1. Newly dec.; $90.

TO RENT—5 ROOMS, SUN PARLOR, SLPG. porch, at 1326 Albion-av., near Loyola L. KAVENEY, Rogers Park 8236.

TO RENT—5 LT. RMS., PORCH, STM. HT. 3d fl.; adults; rent May 1. Owner. 3706 Southport-av. Graceland 1602.

TO RENT — 4 RM. APT., MOD., $75; screen pch., bookcase, fireplace; im. poss., May 1; Arg. L. 5005 Glenwood. Edge. 3819.

TO RENT—1233 WINNEMAC-AV., 5 LGE. outside rms., sun p., slp. por., adults, gentiles; 1 blk. Argyle L; $115. Sunny. 1863.

TO RENT—6 RMS., 2D FL., 2 APT. BLDG., 2 large porches, h. w. heat; nr. Loyola L; $100. Rogers Park 4476.

TO RENT—EDGEWATER, 2D APT., 5 RMS., sun parlor, large closets, bookcases, scr. porch; adults, Gentiles. Sheldrake 1031.

TO RENT—EDGEW. APT., 6 LGE. R., SUN p., nr. Senn H., $95; 6 blks. to lake. 1515 Ardmore-av., ½ blk. E. of Clark.

TO RENT—HIGH GRADE 7 RM. APT., SUN par., sl. pch. in 3 flat bldg., nr. lake; garage; $225. 555 Roscoe-st. Grace. 5775.

TO RENT—5 LG. LT. OUTSIDE RMS., STM. mod.; $85. 3601 N. Hoyne, cor. Addison, 3 blks. w. Linc. and Addison Rav. L; May 1.

TO RENT—930 ARGYLE, NR. LAKE, ¼ BLK. e. Sheridan-rd., 6 rms., 2d; pvt. rear pch. Bus, Argyle L sta. May 1. Edg. 3037.

TO RENT—6 RM. FLAT, 2 BATHS, SUN parlor, sleeping porch, enclosed back porch; $150. 644 Roscoe-st.

TO RENT—3823½ ROKEBY-ST., 3D, 3 RMS. and kitchenette; May 1st poss. J. G. UPTON COMPANY, 4403 Sheridan-rd. Edge. 0962.

TO RENT—APTS. IN ROGERS PARK. GET our complete list of all sizes. Auto service. BRENNAN, 1418 Howard-st. Rog. Pk. 9400.

TO RENT—1432 ARGYLE, 3D; 5 RM. MOD. apt.; frt. and rear priv. porches; $95. Phone Sunnyside 5996.

TO RENT—MAY 1, 7 RM. ALL LT. QUIET; s. ht., small fam., adults, gentile, good trans. 1238 Argyle. Laymon.

TO RENT—1700 GREENLEAF, 3D, 5 RM. sun par., fur. or unfurn., imm. poss. R. P. 1246.

TO RENT—4447 BEACON-ST., HIGH GRADE 5 rms. and sun par., $115; garage opt.; bus. Wilson-av. exp. Sunnyside 1939.

TO RENT—NEW LAR. 6 RM. FLAT, SLP. por., h. w. heat, rent $115; poss. April 1. 4414 N. Maplewood-av., 2d.

TO RENT—8 LGE. RMS., S. P., EVERY RM. lgt.; $135. 4840 Kenmore-av. Sun. 8001.

TO RENT—6 RMS., SUN PARLORS, TWO baths, nr. lake, 3d Apt., 905 Margate-ter.

TO RENT—7704 EASTLAKE-TER., 5-6 RMS., 2 baths, sun parlors; overlooking lake.

TO RENT—6 ROOMS, SUN PAR., 2 BATHS, lg. sleep. porch, $115. Rog. Pk. 8343.

TO RENT—5 RMS., S. P., 2 BATHS; ½ BLK. Linc. Pk.; $110 mo. Owner, Well. 9714.

TO RENT—1246 COLUMBIA-AV., 6 LIGHT rms., nr. Loyola L sta., 1½ blks. lake.

TO RENT — 845 EASTWOOD-AV., 5 RM. apt., nr. lake. Sunny. 8793.

TO RENT—6 RMS., SUN PAR., $100; NR. L. 4529 N. Sawyer-av. Ph. Rockwell 2319.

TO RENT—ENG. BSMT., 4 RS., SUN PARlor; adults; $45. 1228 Winnemac.

TO RENT—4 ROOMS, 903 EDGECOMB, 1ST. $70. WALLER, Lake View 5163.

TO RENT—MOD. 5 RM. APT., ON SURF-st. Gehm, 524 Diversey-pkwy.

TO RENT—3501 GREENVIEW-AV.; MOD. 4 rm. apts., $65 and up.

TO RENT—FLATS—NORTH.

New Buildings
POSSESSION NOW.
ONLY A FEW LEFT.
1754-1822 JUNEWAY-TER., Rogers Pk., 2 blks. north of Howard L station. High grade 2, 3 and 4 room apts., all having 4 and 5 room efficiency.
LOWEST RENTAL IN ROGERS PARK, ONLY $62.50 TO $80.
ALSO
1633 JUNEWAY-TER., new bldgs., ready May 1; 5 large, light rooms and sun parlor, French paneled d. r., side lights in living room and every up to date appointment. Rents, $130 per mo.
ALSO
714 BARRY-AV., new 5 rm. and sun parlor; excel. light and trans.; French paneled dining rm.; ready now. $115 per mo.
MATTESON & CONRAN,
Central 6880. Rogers Park 5025.
30 N. Dearborn-st. 1700 Juneway-ter.

"WALK TO THE LOOP"
FROM N. MICHIGAN-BLVD.
S. E. COR. CHICAGO-AV.
7 & 8 RM. DUPLEX APTS.
RENTALS MODERATE.
HEDBERG & BISTOR,
MAIN 2525. SUPERIOR 4233.
JANITOR BASE. COR. WILL SHOW.

SURF MANOR APTS.,
438-48 SURF-ST.
A few choice 4 room apartments still available for immediate possession at $110 a mo. Located in best residential section of Chicago, opposite Surf Hotel; large rooms, decorated in ivory enamel and mahogany; tiled wall bathrooms, built-in tubs, showers, all modern conveniences; ½ blk. to Lincoln Park golf course, bridle paths, yacht harbor; 15 minutes from loop. Agent on premises.

ATTRACTIVE APT.
5700 Kenmore-av., 3d; best location on North Side; 7 rms., 3 baths, 2 showers, and sun parlor; dining rm. in front of apt.; woodwork enameled throughout; walls canvased and paneled; 1 blk. from lake and Sheridan-rd.; poss. May 1st; rental $300.
G. H. GOTTSCHALK & CO.,
FRANKLIN 2800.

10 TO 12 ROOM APT.
Only 2 in pretty house. Built like a promenade deck; lake and pk. view from 3 sides forever. Frigidaire, real mantels, rare woods. 200 ft. garden, lagoon, aviary, conservatory, garage; 200 ft. to Lincoln Pk., swimming, boating, bathing, golf; $450-$550. 700 Bittersweet-pl. L. V. 0325. Pay full com.

7665-7715 SHERIDAN-RD.
2-3-4 rooms; new bldg., just completed; near Howard "L"; ½ block to beach; agent on premises, or phone Rogers Park 0519.

TO RENT—4 RMS., UNFURNISHED, WITH 5 rm. efficiency, consisting of 12x20 living rm., 14x10 dining rm. and kitchenette, 12x20 bedrm. with private dressing rm. and bath; smaller bedrm. and bath; price, $275, includes maid service, gas, light, and refrigeration; 1 or 2 yr. lease. 540 Briar-pl. Ph. Buckingham 2600.

5 ROOM APTS.
New high class 2 flat, 2d floor. 7441-55 N. Seeley-st.; just south of Birchwood-av., Rogers Park; near L and surface lines; rent $95 per mo.; possession April 15. Agent on premises Sunday or phone Rog. Park 0211.

7722-28 N. MARSHFIELD.
We have some splendid 2 and 3 rm. kitchenette apts. at the above address; $57.50 to $70; possession May 1. See janitor or LIEPOLD & HICKS, Excl. Agts. 1569 Howard-st. Rogers Park 1617.

TO RENT—MAY 1, ATTRACT. 4 RM. APTS. Modern; plenty of sunshine; extra Murphy bed and dress. rm.; firepl. with bookcases; paneled d. rm.; tiled bath; shower; closets; outside icing; priv. rear pch.; $70-75-80. Cornelia nr. Brdwy. Owner, Lake View 6153.

TO RENT — COMMODORE AND GREEN Brier apt. bldgs., 550-568-550-561 Surf-st., one 5 room and one 8 room apartment; possession May 1; day and night elevator service, refrigeration, table ice, electricity and high pressure heat included in all leases.

TO RENT—4400-6-8 N. RACINE-AV., NR. Wilson "L," 4-5 rms. and sun par., $85-$100. 4422 MALDEN-ST., 6 rms., sun par., $125. 2529 ORCHARD-ST., 7 rms., $75-$90. 1842 BYRON-ST., 5 rms., detached, $75. OGDEN, SHELDON & CO., 192 N. Clark-st.

TO RENT—45 CEDAR-ST., 10 RMS., 4 baths, all outside light, decorated artistically; beautiful, modern, livable apt. in high grade bldg.; imm. poss. H. L. Brand, owner, Radio Bldg., Dearborn 2751.

TO RENT—HANDSOME 6 ROOM APARTMENT in residential neighborhood; very large living room; $125; also one 6 room apartment, $100; both modern in every way. Phone Ravenswood 1355.

TO RENT—4 ROOMS, N. W. COR. DEVON and Hermitage; new bldg.; 24 min. loop; Kenmore sta., N. W. R. R., 2 blks. Clark and Broadway cars; immed. occupancy, $72.50. Make reser. now. Edgewater 2622 or 4632.

5049 SHERIDAN-RD.
High grade 6 lge. rms. and sun par.; 2 baths, shower; 5 lge. clos.; 3d; $150. Edge. 6468.

7 LARGE ROOMS, $80.
Steam, hot water, electric light; nr. park; 20 minutes downtown; no roomers; will decorate. 1814 North Park-av. Diversey 8848.

NEW BUILDING.
2, 4, 5, and 6 rm. apts.; reasonable rent. ELWOOD WILLIAMS COMPANY 1600 Montrose. Sunnyside 5700.

TO RENT—3 AND 4 RM. APTS., $62.50 TO $70 at 4425 Clifton-av.; 4 and 5 rm. apts., $80 to $110 at 4883 Kenmore-av.; 5 and 6 rm. apts., $115 to $125 at 5063 Kenmore-av. or phone Owner, Wellington 7719.

TO RENT—1528 BIRCHWOOD-AV., LARGE outside 6 rooms; 1st floor apt.; with sun parlor and 2 baths; within two blocks of lake; imm. poss.; tenant leaving city. Tel. Rogers Park 5208.

TO RENT—5 RM. SUN PAR. APT., 3D FLR., corner Lakewood and Pratt-blvd., blk. w. Sheridan; all rms. fronting street; poss. May 1. Apply janitor, 1262 Pratt-blvd., or Phone Rogers Park 0499.

TO RENT—ROG. PK., 2 AND 3 RMS. AND kitch., 1 blk. to lake, 2 blks. to Morse L sta., $50 to $75. See J. Howie, 1365 Greenleaf-av., or Ph. Rog. Park 6360.

TO RENT—822 MONTROSE-AV., 2D AND 3D, 6's; modern large light, 2 baths, 1 with shower; sun parlor; best transportation; $140 and $135. Inquire 1st flat.

TO RENT—BIRCHWOOD-AV., 1528; BEAU., lrg., outside 6 rm., 1st flr. apt., sun par., 2 baths; within 2 blks. of lake; immed. poss. Ph. Rogers Pk. 5208.

TO RENT—EDGEWATER, 5 ROOMS, ALL outside; sun par., sleeping porch, heated garage; excellent location and transportation. April 1st. Phone Sunnyside 1134.

TO RENT—FLATS—NORTHWEST.

RACE APARTMENTS.
To Rent—1, 2, 3, 4, and 5 room apartments, furnished and unfurnished, for May 1st; located in beautiful Irving Park, 15 minutes to Loop by C. & N. W. railroad. Apply Office, 4030 Irving Park-blvd. Irving 0353.

TO RENT—APTS. IN 3 APT. BLDG.; 5 RMS., sun bay, slp. pch., Murphy wall bed, firepl., buffet, china case, ironing bd.; May 1 occup. 4859 N. Rockwell. Owner on prem. Sun., March 18. Choice apts. for choice tenants. $110 and $120.

TO RENT — FLAT ON ARGYLE, NEAR Rockwell; 6 rooms and sun parlor; glazed porch, h. w. heat; Rav. "L" and s. trans.; reasonable rent; poss. at once or April 1; also a garage in rear. Call Albany 5204.

TO RENT—BEAUTIFUL 4 RM. APT. AND sun parlor, Albany Park; possession now or April 1; good transportation, L and surface; reasonable rent. Wabash 5229.

TO RENT — ATTRACTIVE 3 AND 4 RM. apts., practically new; 2 April 1 possession; rent May; reasonable rent. 4624-30 N. Monticello-av.

TO RENT—5 BEAUT. RMS., GLAZED SLP. porch, hot wtr. htg., modern, 2d fl., new 2 sty. bldg. Speaks for self. Resp. party. 3011 Ainslie-st. Irving 8194.

TO RENT—UP TO DATE APTS., 4, 5 AND 6 rms. cor. apt., suit. dr. or dentist; will be comp. May 1st; cor. School and Cicero. Call Lawndale 9072.

TO RENT—3 RM. MOD. APT., NEW BLDG., Albany Pk., wonderful transp., light rms., 2 in-a-dor beds, lge. dressing closet, sun par. 4529 N. Spaulding.

TO RENT—EXCELLENT 4 LARGE RM. apt., sun parlor, stm. ht., April 1, $70. 3643 Leland-av. Irving 5937.

TO RENT—6 RM. FLAT, HT. WTR. HT., 2 flat bldg., 50 ft. lot. 4118 N. Keystone; vacant May 1.

TO RENT—4 OR 5 LARGE ROOMS; S. H.; furn. or unfurn.; garage. 4254 N. Tripp-av. Palisades 1118.

TO RENT—4 R. LIGHT STEAM FLAT, $60. Irving 2193. 4822 Montrose-av., B7.

TO RENT—6 RMS., STM. HT., H. W., GOOD transportation. 2137 W. North-av.

TO RENT—5 RM. MOD. STOVE HEAT; $40. 4816 Belden-av. Sheldrake 0443.

TO RENT—MODERN 3 ROOM AND KITCHenette apt., 3119 Argyle-st., $65, stm. ht.

TO RENT—FLATS—WEST.

TO RENT—NEW 5 RMS., 1ST; H. W. HEAT; $70. 1626 N. Mayfield, nr. North-av. Phone Columbus 6689.

TO RENT—6 RM. APT., LGE. RMS., STRICTLY mod., rent $125; adults. 4936 Washington-blvd.

TO RENT—7 RM. 2D APT., H. W. HT., NR. Harrison surface, Garfield Park elev. Immediate poss. 3833 Arthington-st. $75.

TO RENT—WASHINGTON-BLVD., WEST OF Garf. Pk.; 5 rm. mod. apt.; porches; rent $85. Gar. opt. Ph. Kedzie 5543.

TO RENT—6 RM. FLAT, ST. HT., LGE. rms., in new bldg. Mansfield 0129. Poss. at once.

TO RENT—1357 W. HARRISON-ST., 5 RMS., steam ht., newly dec., $45 mo. See janitor or [illegible] & O'CONNOR, 105 N. Clark-st.

TO RENT—5 RMS., STM. HT.; AV. APR. 1. $55. 1632 S. Mayfield-av. Col. 2319.

TO RENT—MODERN 6 ROOM APTS., SUN plr. and slp. porch. Call Kedzie 9435.

TO RENT—3542 MONROE, 7 RM. MOD. apt., $85. Warden, owner, on premises.

TO RENT—4 RM. FLAT, H. W. HEAT, UP to date, $80. 5091 Jackson-blvd., 1st.

TO RENT—FLATS—WEST.

TO RENT—
POSSESSION MAY 1, 1923.
3 ROOMS.
36 S. Ashland, 4th $50
205 S. Kenilworth, 2d 55
999 Pleasant 55
4 ROOMS.
109 S. Kedzie, 1st $60
5 ROOMS.
3435 Franklin, 2d $75
443 N. Kedzie, 3d $70
See janitor on premises or call
K. R. BEAK & CO.
111 N. Dearborn-st. Central 4822.

WATSON APTS.,
Cor. Jackson and Central Pk.-blvd., facing Gar. Pk. golf links; finest bldgs.; best. jan. ser.; entire west side, 4-5-6-7 rms., 2 baths, sun par., enclosed slpg. porches; all rms. light and airy; must be seen to appreciate. Owner on prem.; gentiles. Kedzie 3170.

OAK PARK MANSION.
IN BEAUTIFUL OAK PARK.
3, 4, 5, 6 ROOMS.
Exceptionally lge. rms. and sun par. Reas. rents. Lake-st., between Scoville and East-avs. 3 blks. to N. W. R. R. See Agent, 502 Lake-st., Basement Apt.

TO RENT—ALVARADO BLDG., COR. WARren and Hermitage, Seeley 5382. 5 rm., $65 to $70; 4652 Lake Park-av., Drexel 7206. 5 to 6 rm., $85 to $100; also gas filling station, $175 mo. to responsible party. See janitors on premises or phone owner, F. J. Fadner, Sunnyside 4820. See Cooper.

TO RENT—OPEN SUNDAY. 4 rm. flats, 5904-6-8 Washington-blvd.; new, 6 r. flats, near Columbus Park.; furn., $65. 9 r. flat near Wash.-blvd., 5 b. r., $140. FORD, BELLOCK & CO., AUSTIN 9346. 58 Madison-st., Oak Park.

TO RENT—8 LT., AIRY RMS., ST. HT., elec., ex. trans.; poss. May 1st. 4312 Madison-st. Nevada 2585.

TO RENT—MOD. 6 RM., H. W. HT., GL. slp. pch.; lgt., airy; good trans.; nr. Garf. Park, $80. 3535 Carroll-av., 2d. Ked. 2254.

TO RENT—5 RM. AND SUN PAR. APT., 3D; white woodwork, extra lavatory; April 1. Kedzie 6645.

TO RENT—FLATS—SUBURBAN.

BRAND NEW.
4 AND 5 ROOMS.
BE SURE TO SEE THEM.
CORNER OAK PARK-AV. AND ERIE-ST.
CLOSE TO TRANSPORTATION.
READY NOW.
4 ROOMS, $75.
5 ROOMS, $110.
AGENT ON PREMISES.

TO RENT—320 S. RIDGELAND-AV., NEAR Wash.-blvd., Oak Park; 5 rms., mod. apt., $85.00; garage optional; dandy trans.; adults only.

TO RENT—NEW 6 ROOM MOD. FLAT, H. w. heat, Oak Park; reas. rent; poss. May 1. Call Oak Park 9511-W.

TO RENT—320 S. RIDGELAND-AV., NR. Wash.-blvd., Oak Park; 5 rms., mod. apt., $85.00; garage; dandy trans. Adults only.

TO RENT—6 R. APTS., $65-$70; FURNACE. Inquire 407 N. Humphrey, Oak Park.

TO RENT—FURNISHED FLATS.

South Side.

NEW FIREPROOF BLDG.
1 ROOM & KITCHENETTE.
St. Regis, 4041 Ellis-av., near Ellis-av. station Kenwood L; phone service; all conveniences; free light and gas; one vacancy today, $70.
PHONE OAKLAND 2470.

DREXEL SQ. FURN. APTS.
810 Hyde Park-blvd., facing Drexel-sq. at entrance Washington Park, choice 2, 3 and 4 room kitchenette apts.; gas and elec. lts. furn.; $17.50 a week and up; monthly rates. Phone Kenwood 0940.

TO RENT — BEAUTIFUL FURN. 3 RM. apt., baby grand piano and Victrola, complete for hskpg.; $115; lease for 6 mos.; leaving city. 1126 E. 47th-st., nr. Woodlawn, entrance E. 1st floor north. Ph. Atlantic 2783, or see janitor.

A DELIGHTFUL HOME
in new, fireproof, light, clean, roomy, luxurious 1, 2, or 3 rm. kit. apt.; 1 blk. I. C.; maid service, gas, electricity, ice, linen, laundry, and phone; rents $80 up. 4614 Lake Park-av.

TO RENT—7 ROOM APARTMENT, SECOND floor, furnished complete for housekeeping with new furniture; $140; overlooking the park. Open for inspection. 1443 E. 60th-st. [Midway].

4214 GRAND-BLVD.
3 rms., nicely furnished; 2 In-a-Dor beds; front porch; third flr.; permanent; $85. Phone MRS. DIFFLER, Oakland 2102.

BILTMORE APT. HOTEL.
A NEW fireproof, completely furnished kit. apt., 2 beds. 4160 Drexel-blvd. Ken. 7900.

TO RENT—FURN. 3 RM. APT., 46TH AND Woodlawn; prvi. bath, 2 beds, kitchen, porch; I. C. and surf. trans. Appts. call Douglas 7194 days; Sun. and eves. Drexel 1067.

TO RENT—5105 INGLESIDE-AV., APT. 3, complete 4 rm. apt., inc. grand piano until May 1st, 1924. Ph. Hyde Park 7563.

TO RENT—ELEGANT, COMPLETELY FUR. 5 rm. apt., 2 priv. porches. 4812 Lake Park-av., 3d. Kenw. 5691. $125. 2 to 6 p.m.

TO RENT—5220 INDIANA-AV.; SEE THIS newly dec. mod. 4 rm. apt., priv. poss. now, by week or mo., $18 up. Vin. 0477.

TO RENT—FIRST FLOOR, NICELY FURnished private home; also garage; to married couple; no children. 5422 Cornell-av.

TO RENT—4025 ELLIS AV., 4 AND 2 RM. apts.; beautiful furniture; half block L, I. C.; immediate possession; modern bldg.

TO RENT—3-4 RMS., EXCLU. USE KIT. piano, porch; I. C., L, U. of C., Jk. Pk. Mid. 7834.

TO RENT — 6236 DORCHESTER-AV., strictly modern 4 rm. apt., furnished; fine transp.; I. C., L and surface lines. Mr. Silvers.

TO RENT—BEAUTIFUL FURN. SUITE, 1 rm., kitch., and priv. bath; nr. I. C., surf., and U. of C. Ph. Dorchester 8231.

TO RENT—WOODLAWN-AV., BEAUT. 4 rms., sun par.; nr. U. of C., park, lake; $100; ref. Inq. 5652 Kenwood-av. Mid. 7330.

TO RENT—4412 LAKE PARK-AV., 1 BLK. to lake 5 rm. apt.; mahog. furn.; high grade bldg. and loc.; $90; furn. for sale.

TO RENT—KENWOOD APTS., 6318 KENwood av; L, I. C., surf. Phone Dorchester 7600; make future reservations.

TO RENT—5 RMS., NICELY FURNISHED; piano, victrola, etc.; 1 block from 58th-st. L; poss. May 1. Normal 8291.

TO RENT — 4640 LAKE PARK-AV., HI. grade 4 rm. apt., 1 blk. I. C. and surf.; will sell furn. and sublet. Drexel 7433. Fox.

TO RENT—4601 MICH., ELMIRA, 3 ROOMS and kitct.; pr. bath. BRYAN.

North Side.

FERNWOOD APT. HOTEL.
5 ROOM APARTMENT; 2 BEDROOMS.
3 ROOM KITCHENETTE APARTMENT.
Completely furnished. 4048 Sheridan-rd.

TO RENT — EDGEWATER DIST.; WILL share my small exc. furn. kit. apt. with man about my age [30]; economical, 50-50 basis; inc. meals; after 6:30 p. m. call Sunnyside 8954.

GLENGYLE APT. HOTEL.
941 Glengyle-pl., overlooking lake; finely furnished 2 and 3 rm. kitchenette apts., $80 to $145 per month. Sunnyside 4820.

GALT-AV. APT.
Modern 3 rm. and kitch.; 1 blk. to lake; best trans.; fur. optional; im. poss. Inquire 1012 Sunnyside-av. Edge. 6246.

TO RENT—6 ROOM NICELY FURNISHED steam h. apt., very light, from April 1. 1761 Lunt-av., Apt. 1; $90; refs. required. After inspecting see.
H. J. CHESICK, 7035 N. Clark-st.

GLENGYLE ON THE LAKE.
855 Glengyle-pl., 1 blk. Sheridan-rd., nr. Somerset hotel; 3 rms.; beaut. furn.; new bldg.; all rms. overlooking lake; poss.

BEACH VIEW HOTEL.
1 to 4 rooms, with sun parlors, kitchenettes, and breakfast rooms; on lake, nr. trans. 7645 Sheridan-rd. Rog. Pk. 8200.

TO RENT—BEAUT. 6 RM. APT., 2 BATHS, outside rms., sun par., priv. back pch.; fine loc.; immed. poss.; $140. 1528 Birchwood-av., 1st. Rogers Park 5208.

TO RENT—4 ROOMS WITH REGULAR BEDroom and in-a-dor, all outside rooms, close to 3 kinds of transp. and lake. 5666 Ridge-av. Sunnyside 1179.

SWANVILLE APTS.
2 and 3 room, furn., light, gas, linen. 707 Brompton-av., at 3550 Broadway.

AINSLIE MANOR,
4878 Magnolia-av. New, completely furn. 1-2-3 r. apts., $75 up. Ph. Sunnyside 6745.

FRONTENAC APTS.
High class 4, 5 and 6 rooms, comp. furn. 725 Irving Park-blvd. Lake View 7672.

TO RENT—KITCHENETTE, NEWLY FURN.; 2 blks. from Drake hotel; 6 mos. lease or longer; refs. req. Apr. 15th. $200. Ph. Superior 7181.

TO RENT—3 ROOM FURNACE APT., 500 Eastwood-av., cor. Clarendon-av. Apply 4636 Clarendon-av., in building.

TO RENT—ARTISTIC 4 RM. FURN. APT. and sun parlor, new decorations, $115 mo. 7450 Greenview-av. Rogers Park 0384.

TO RENT—ATTRAC. 4 RM. APT. 1 BLK. from lake; piano and victrola; $110; gentiles; references. Rogers Park 9651.

TO RENT—FURN. APT., 3 RMS., BATH, kitchenette, south and east exposure, 3d flr.; hotel service. 420 Fullerton-pkwy.

TO RENT—3 RMS., NICELY FURNISHED; s.-e. cor. Sheridan and Irving Park-blvd.; fine trans., $65. Apply 3949 Sheridan-rd., 2d.

TO RENT—ELEGANT AND EXCLUSIVE 8 rm. apt. Surf-st., 2 b.; can lease 6 mo. or yr. Franklin 3311.

TO RENT—COMPT. FURN. 4 R. APT., SUN porch, piano, vict.; $120 mo.; nr. lake. 832 Lafayette-pkwy. Edge. 0934.

TO RENT—4425 CLIFTON-AV., 2D, VERY completely furn. 3 rm. apt., nr. Wilson-av. lake. Call Tyler after 6 p. m. Sunny 3046.

TO RENT—NICELY FURN. 4 RM. APT., $150. 7024 Sheridan-rd. R. P. 3239.

TO RENT—3752 PINE GROVE, 1ST, 3 RM. furn. apt., slp. pch., gar. opt.; ref.; Gentiles.

TO RENT — INDIVIDUAL KITCHENETTE apartment; new; 3 rooms. 720 Cass-st.

TO RENT—442 ST. JAMES-PL., FUR. 2 RM. kitchen-bath apt. Lincoln 9149.

TO RENT—916 DIVERSEY-PKWY.—2 RMS., kit., fur.; gas, light, linen inc. Grace. 1449.

TO RENT—6 RM. MOD. FRN. APT.; WALK. dist. to loop. Hoyt, 41 E. Ohio.

TO RENT — 2238 BISSELL-ST., NICELY furn. 6 rm. flat, elec. and bath.

TO RENT—WELL FURNISHED 4 RM. APT.; $95; Gentiles. Sunnyside 7275.

TO RENT—913 SUNNYSIDE, UP TO DATE 3 rm. apt., weekly, monthly rate.

TO RENT—FURNISHED FLATS.

North Side.

EASTWOOD BEACH
811 EASTWOOD-AV., SUNNYSIDE 2345. Beautiful homelike kitchenette apartments of one and two rooms, overlooking the lake. Exquisitely furnished for complete housekeeping at a moderate rental. Located just a block north of Wilson-av. at the lake. Close to elevated and bus. Apartments can now be obtained for May 1st.

SHERBURNE BEACH APTS. ON THE LAKE SHORE.
6259 Sheridan-rd., cor. Rosemont, 4, 5 and 6 room apts.; all outside, light rooms, overlooking the lake; elegantly and completely furnished; real bedrooms and kitchens; with or without maid service; Granville "L" sta. or bus. TELEPHONE SHELDRAKE 3700.

451 MELROSE-ST., NEAR SHERIDAN-RD.
Large 2, 3, and 4 room apartments, beautifully furnished, convenient location, near Lincoln Park Yacht Harbor and Golf Links. PHONE BUCKINGHAM 1200.

LINCOLN APARTMENT
IN BEAUTIFUL ROGERS PARK.
1 to 4 rm. apts., inc. maid serv., gas, light, linen; $50-$125 mo.; bach. apts., $40-$65 mo.; wkly. rates; nr. lake, N. W. R. R., sur., "L" trans. 1643 Lunt-av. Rog. Pk. 9900.

WILSON APT. HOTEL.
FIREPROOF.
S. W. COR. WILSON AND MALDEN.
2½ blocks west Wilson L.
Hotel apts. with sun parlor, 1-3 rms., completely furnished, inc. kitchenette, in-a-dor bed, private b.; $85-$135 mo.; bus line.

7620 SHERIDAN-RD.
2 and 3 rm. furnished apts., all with in-a-dor beds; the 3 rms. have large b-drms., gas and light included; nr. Howard L Sta.; 1 blk. from lake. Agent on premises.
HARRISON & REIDY.
4728 Sheridan-rd. Edgewater 0472.

Florentine Apartments.
4864 Magnolia-av. Ph. Sunnyside 7324. Two room kitchenette apartments, brand new, beautifully furnished; free maid service, linens, lights, gas, phone; reasonable.

THE BREWSTER.
500 DIVERSEY-PKWY. LAKE V. 0000. 2 and 3 room kitchenette apartments; nicely furnished; reasonable rent; cafe on roof; one block to Lincoln Park.

MAEBURNE APTS.
7665 BOSWORTH-AV. ROG. PK. 8870. The most beautiful and artistically arranged 3 and 4 rm. kitchenette suites in Rogers Park; reas. rates. Near lake and L.

HIGHLAND APT. HOTEL.
1 to 4 rms., furn. comp. for hskpg.; $65 to $175 mo., $15 wk., inc. light, gas, phone; near lake and Birchwood L sta., in beautiful Rogers Pk. 7455 Greenview. Rog. Pk. 6100.

LAKELAND APARTMENTS.
811-33 Galt, 1 blk. n. of Montrose; nr. lake; 2-3-4 rms.; com. fur., inc. gas, $100 up. Sunny. 3310.

RIVIERA APARTMENTS.
4845 MAGNOLIA. SUNNYSIDE 1449. 1, 2, 3 rm. apts. with kitch.; linen, lt. and gas; low winter rates; weekly or monthly.

LINCOLN PARK DISTRICT.
536 Aldine-av., 1 blk. Sheridan-rd., yacht harbor; 3 and 4 rms., lrg. closets, new bldg. and attr. furn. Poss. now and May 1st.

TO RENT—BEAUTIFUL 4 RM. COMPL. furnished, new bldg., all outside rooms Apr. 15; console Victrola; one block east of Ridge; $100, adults. Adams, 800 Brummel-st. cor. Elmwood.

TO RENT—NEWLY AND COMP. FURN. 5 rm. kitchenette apt., $75; nr. Grace-st. L and Broadway car. 821 Bradley-pl. Buck. 5430. Suit. 1 or 2. Call Sat. aft., Sun. eve.

TO RENT—COMPLETELY FURN. 3 LARGE rms. and dressing rm., piano, nr. Howard L; until June 1, $105. Ferguson, 1635 Howard-av. Rogers Park 0246.

TO RENT—6 RMS., IMM. POSS. CONCESS. to Apr. 1; $95. 1448 Bryn Mawr-av. Key at Apt. 1.

TO RENT—4 RMS., FURNISHED, CORNER, 2. 901 Diversey-pkwy. Phone Diversey 2163.

TO RENT—4 RMS., NEW, FURN., 20 MIN. to loop, nr. lake, reas. Lake View 4672.

TO RENT—925 SUNNYSIDE, 3 ROOM AND kit.; mod. furn. apt. Poss. immed. Buell.

TO RENT—420 DEMING-PL., NEW DEC. 2 rm. kitch.; nr. park. $90. Lincoln 3030.

TO RENT—FURN. 6 RM. APT., 1448 BRYN Mawr-av., $95. Poss. imm.

Northwest Side.

TO RENT—6 RM. NICELY FURN. APT. ON Logan-blvd.; light, airy; piano and Vic.; frt. and sleep. por.; reas. Armitage 4730.

WANTED—TO RENT—FLATS.

WANTED—TO RENT—BY RESP. PARTY 5 rm. apt. in Lake View, not to exceed $80 per mo.; May 1st; will pay 6 mos. in advance to get it at reas. figure. Address F A 191, Tribune.

WANTED—TO RENT—MODERN, CORNER 6 rooms, 2d flat, on car line, near L station, West, for doctor's office alone. Address F B 126, Tribune.

WANTED — TO RENT — 4 OR 5 RM. APT. May 1, by middle aged couple; best location; refs. exchanged. Address F G 22[illegible], Tribune.

WANTED—TO RENT—5 RM. FURNACE HT. flat, N. W. Side, $50; gentiles, four adults. Irving 4293 all day Sun. or 7 p. m. wk. days.

WANTED—TO RENT—FURN. APT., 6 OR 7 rms., 2 baths, Woodlawn pref.; year lease; adults. Address E M 262, Tribune.

WANTED—TO RENT—3 OR 4 R. FUR. APT., N. S., marr. cple. Address H 208, Tribune.

TO RENT—STORES—DOWNTOWN.

TO RENT—2642 MICHIGAN-AV. In the heart of Auto Row; beautiful store 12x30; heated; tile flood; paneled walls. Fine display windows. Now used by the White Automobile Co. for automobile sales and service.
3,000 sq. ft. on 2d floor, suitable for engineering or general office purposes may be included if desired.
CENTRAL REALTY AGENCY & LOAN CO., 1402 North American Bldg. Rand. 616[illegible]

TO RENT—CORNER STORE AND BSMT., Fireproof building, Washington-Market-sts., 160 ft. of beautiful plate glass store front 10,000 sq. ft.; will divide; attractive rental. Immediate possession. Also floors. J. J. HARRINGTON & CO., Agts. Cent. 2874.

TO RENT—STORE, 16X66, 427 S. DEARborn-st.; possession May 1st, 1923. For particulars apply ROWE & WHITMAN, Agents, Tel. Harrison 1200. 431 S. Dearborn-st.

TO RENT—SPACE FOR LADIES' READY to wear bus. in Mich.-av. millinery shop; excel. clientele and loc.; nr. Madison. Address D N 79, Tribune.

TO RENT—DESIRABLE SPACE IN WELL established modiste shop with high class clientele. Reas. rent. 209 Venetian Bldg.

TO RENT—STORE, 425 S. CLARK, ALSO 2d fl. and store, 644 S. Clark. WEIL. June 2614.

TO RENT—STORES—SOUTH.

NEW BUSINESS BLOCK.
1511-27 E. 67th-st.
Near Stony Island-av.
Large, light stores, suitable for any up to date line. Rents $125.00 and up.
GLATT & PRICE,
6831 Stony Island-av. Dorchester 8800.

ONE STORY BUILDING
25x170 to a 16 ft. alley, store front at 1344 S. Michigan-av.; steam heat; rear entrance, suitable for furniture or automobile accessories. See Mr. Robinson.
BAIRD & WARNER,
29 S. La Salle-st. Cent. 8300.

TO RENT—1642 E. 55TH-ST., STORE space, specially desirable for ladies' wearing apparel and millinery. Rent $200.
1873 E. 71st-st., good location for a bakery or a similar business. Price $150.
WM. T. WOODLEY.
1642 E. 55th-st. Hyde Park 2187.

COTTAGE GROVE
N. W. cor. 64th-st., 24x45; suitable for any business; across from $1,000,000 hotel and Tivoli.
FRANK LOEFFLER. Franklin 0246.

TO RENT — STORE AND 2D FLOOR IN building, 1416-18 S. Michigan. Possession May 1, 1923. For particulars apply ROWE & WHITMAN, Agents, Tel. Harrison 1200. 431 S. Dearborn-st.

TO RENT—NEW BUILDING NEXT TO L station; stores and shops for all kinds of merchandise, music, restaurant, shoe, florist, offices for doctors, etc.; rent. UHLHORN & WHEELER, 370 E. 63d.

TO RENT—BEST LOCATION ON SOUTH Side, No. 4819 S. Ashland-av., 25x125, 2 story brick and basement; modern front; rent reasonable. GOLDSTEIN'S FURN. CO., 4803 S. Ashland-av.

TO RENT—STORE AND LIVING RM. IN rear; transfer corner. 7401 Racine-av.; possession May 1; rent $75. COLEMAN & CO., 4729 S. State-st. Drexel 1800.

Modern, 5012-14 S. Ashland
Fine for furniture, etc.; single or double; 3,000 sq. ft., May 1. Calumet 1092.

TO RENT—1,400 SQ. FT. GROUND FLOOR space. 1463 S. Michigan-av. W. T. WOODLEY. 1642 E. 55th-st. Hyde Park 2187.

TO RENT—STORES, FLOORS, BUILDINGS, 12th to 39th-sts. E. E. BALDWIN AGENCY & LOAN CORP. 3450 Indiana-av. Douglas 1020.

TO RENT—E. 63D AT COTTAGE GROVE-av., large steam heated store, size 23x70, now being remodeled; ready April 1. S. FISHER, 719 E. 63d. Fairfax 2600.

TO RENT—6502 S. HALSTED; ATTRACTIVE store, est. ladies wear, millinery business; immed. poss. Ph. Drexel 2269.

TO RENT—1617 S. MICHIGAN, STORE, [illegible]X163; modern tiled floor; also one loft. FRANK S. PAGIN & CO. Ran. 0752.

TO RENT—TRANSFER CORNER, N. W. cor. 43d-Indiana-av., drug store or any live business. Busy spot. Mod. bldg.

TO RENT—STORES ON E. 63D-ST., WEST of Cottage Grove-av.; price $100 and up. S. Fisher, 719 E. 63d-st. Fairfax 2600.

TO RENT—STORE, 1550 W. 63D-ST., COR. Ashland-av., suit. for any line of bus. Rand. 0703 or Drexel 9445.

TO RENT—2 STORES IN CORNER BLDG., just completed; nr. Normal Pk. L; $60 a mo. 437-39 W. 69th-st.

TO RENT—STORE, 2133 INDIANA-AV. [illegible] WELLS, 70 W. Monroe. State 2240.

TO RENT—3164 N. CLARK, LIVE SPOT; good for any line. SHARPE, Dearb. 6123.

TO RENT—STORES—SOUTH.

DESIRABLE MERCHANTS can negotiate advantageous long term leases in new high grade business block situated in the Halsted and 63d-st. district. Especially equipped for drug, ladies' wearing apparel, shoe, and furniture business. Experts say this to be one of the best business sections of the city.
K. R. BEAK & CO.,
111 N. Dearborn.
Central 4822.

TO RENT—STORES—NORTH.

RETAIL SHOPPING CENTER.
New stores at North Side elevated terminal, center of new high class hotel and apt. district. Handsome building, Bedford stone exterior; showcase windows, 2 street frontages, tile floor; suitable for druggist, music store, jeweler, men's and women's furnishings, millinery, radio, or high class specialty shop. Also 2d floor space equipped for doctors, dentists, or upstairs shop.
LIEPOLD & HICKS,
1569 Howard. Rog. Pk. 1617.

STOREKEEPERS.
NEW PLAN IN RENTING STORES.
TRIAL LEASES.
We will rent you a store in a new bldg. opp. "L" sta., very close to Sheridan-rd., for a period of time sufficient for you to determine the possibility of the neighborhood and give the business and yourself a fair trial. For time of possession you will pay only a very
NOMINAL RENTAL
and you will be free to move out at end of your trial if business does not warrant continuing. The location is not in a new neighborhood, nor in a new subdiv., but in a THICKLY POPULATED SEC. 2 blks. from lake. Apply 6570 Sheridan-rd.

STORE, 5525 BROADWAY.
Nr. Bryn Mawr; with 5 rm. stm. htd. flat; also large conn. basement.
SHOP AND 5 RM. FLAT.
Broadway, nr. Bryn Mawr, 2d flr., especially adapted for doctor's office or dressmaking; large display window; stm. ht.; rental $125 per mo.
ASHLAND, NR. HOWARD.
Store, 16x70; only one left; $100 per mo.
Lawrence, East of New L Sta.
Store with 3 rm. flat, $150 per mo.
V. J. CURTO & CO.,
4603 Broadway. Edgewater 1020.

Best Store Location
Adjoining new Lawrence-av. station. Only a few left. Merchants have doubled their business since the opening of the station. Only choice tenants considered for remaining stores. Ready for occupancy May 1. We have other desirable stores.
V. J. CURTO & CO.
4603 BROADWAY. EDGEWATER 1020.

TO RENT—20 NEW STORES AND SHOPS in high grade fireproof bldg. Snappy, artistic display window 10 and 15 ft. deep; suited for any high grade retail line; in select neighborhood with scores of bldgs. over 3 stories in height; present construction in immediate vicinity will house over 5,000 people.
541 DIVERSEY-PKWY. PH. DIV. 1596.

TO RENT—BELMONT-AV., NEXT TO N. E. corner Clark, vacant; steam heat; good as corner, $175; ALSO 3732 BROADWAY, where Halsted car transfer; new building, $150; Also 310 CENTER-ST., at Lincoln Pk. entrance, one or two stores, $125-$200; ALSO 1400 WILSON-AV., modern corner shop, vacant, $100. BROOMELL BROTHERS, 111 W. Washington-st. Main 1402.

CLARK AND CHICAGO
ONLY 1 STORE LEFT.
See this 18 hour corner.
CARRUTHERS & CO., SUPERIOR 1890.
Renting office open on premises.

SEE THIS NEW BUILDING.
Granville Arcade, 1120-26 Granville-av., adjoining L station and in heart of North Edgewater trading center. Fine, light shops and stores for general merchandising lines, offices, and studios, at attractive rentals.
PAUL E. HARTUNG & CO., 1136 Granville.

BRAND NEW STORES.
Best residential section North Side. 3601-19 Broadway. Suitable for any line; steam heat; rent $100.
PLOTKE & GROSBY,
2533 N. Clark. Diversey 5568.

TO RENT — STORES, SUITABLE SALESroom for any line of automobile accessories, 130x20; Grace-st., nr. Broadway; opposite Marigold Gardens. For information, Harrison & Riedy, 4728 Sheridan-rd. Edge. 0472.

TO RENT—WELL LOCATED STORE, 1245 N. Clark-st.; excellent location for grocery and butcher shop. For price apply ROWE & WHITMAN, AGTS., 431 S. Dearborn-st. Harr. 1200.

TO RENT—STORES IN HOTEL BLDG. COR. Jonquil-ter. and N. Ashland-av.; 1 blk. to Howard-av.; good for beauty shop, lunchroom, candy, stationery, and periodicals; across the street from new school.

TO RENT—CORNER STORE WITH 6 ROOM modern flat above; large dance hall and summer garden adjoining; will remodel to suit. N. e. cor. Halsted and Addison. Lake View 5163.

TO RENT — 4610 LINCOLN-AV., HIGH class store, 20x60 ft., in new bldg., adjoining 2,000 seat theater; excellent trans. See janitor or G. H. GOTTSCHALK & CO. Franklin 2800.

TO RENT — 715 SHERIDAN-RD., NEXT door to Panorama theater; large store, stm. ht.; May 1st; reasonable rental. HARRISON & RIEDY, 4728 Sheridan-rd. Edgewater 0472.

TO RENT—STEAM HEATED LARGE STORE on Lawrence-av., nr. Lincoln and Western; good for any line of business. BAIM & BISHOP, 4803 Claremont-av.

TO RENT—LARGE COR. STORE, 22X65; steam ht.; very desirable for drug store or general line of mdse. 5401 Broadway. SONTAG BROS., 1257 Devon. Shel. 0185.

TO RENT—WILSON-AV., S. E. COR. SHERIDAN; shops suitable for shoes, millinery, etc. $200 up. H. P. Lynch, Agt., on premises. Phone Edge. 4598.

TO RENT—6054 BROADWAY, OPP. NEW Studebaker showroom; fine, large heated store, $125. ROY E. KNAUER & CO., 6168 Broadway.

TO RENT—ARGYLE-ST. STORE, CLOSE TO L station; live location; $125 per mo. Call at 1115 Argyle-st.

TO RENT—LIVE TRANSFER CORNER, DIvision and Wells-sts. JOHN E. COLNON & CO., 410 S. Clark-st. Harr. 2005.

TO RENT—BOOTH FOR CHIROPODIST IN largest North Side beauty parlor. Best location in Chicago. Address E T 520, Tribune.

TO RENT—ARGYLE, BET. KENMORE AND Winthrop; single store; rent very reas. Sunnyside 8908, or call at 1046 Argyle.

TO RENT — BAKERY. FINE LOCATION. Must be up to date fancy baker. No others need apply. Phone Evanston 1232.

TO RENT — BROADWAY AND CLARK-ST. stores, large and small; imm. and May 1 poss. HENRY H. TANK & CO., 5018 Bdwy.

TO RENT—902-4 IRVING PARK-BLVD., BEtween Sheridan and Broadway; new; 18x70; $100 mo. PAGIN & CO. Rand. 0729.

TO RENT—ATTRACTIVE LARGE STORES, suitable any line, $75 per month. 1450 to 1468 Montrose-av. Agent on premises.

TO RENT—CORNER STORE WEBSTER-AV. and Bissell-st.; good loc.; rent $100. Humboldt 2001.

TO RENT—RESTAURANT SPACE, 30X90, on Sheridan-rd., cor. L sta., surf. and bus; rent $125 mo. Call at 4035 Sheridan-rd.

TO RENT—4631 N. CLARK-ST.—OLD ESTablished stand for delicatessen store. Inq. GRAFE, Grace 0191.

TO RENT — 2343 BELMONT, TWO ADJ. stores. WALLER. Lake View 5163.

TO RENT—BROADWAY STORE NR. DEVON, $50. Apply 6821 Broadway.

TO RENT—3167 N. HALSTED, NR. TRANS. cor., good for any line. Grace, 8788.

TO RENT—2848 BROADWAY, 15X45, $80; poss. May 1st. Lake View 5163.

TO RENT—4002 N. CLARK-ST., 20X65, $75; poss. May 1st. Lake View 5163.

TO RENT—908 SHERIDAN-RD., NOW OCCUpied as restaurant. Phone Well. Juni. 2614.

TO RENT—STORES—NORTHWEST.

TO RENT—2857-59 MILWAUKEE-AV. [Avondale], large store, 50x125; cemented basement, loading platform, shipping room, 2 car garage; good for clothing; poss. May 1. 2901 Milwaukee-av. [Avondale], corner, 22x90, center Avondale shopping dist. May 1. F. E. LACKOWSKI & CO., 2537 N. Kedzie-blvd. Bel. 0001.

TO RENT—IMMEDIATE POSSESSION; 2725 W. North-av., $450; 36 S. Ashland, $175. See Janitor on premises.
K. R. BEAK & CO.,
111 N. Dearborn-st. Central 4822.

TO RENT—LARGE, ATTRACTIVE STORES in busiest part of Lawrence-av., adjoining Kimball L station. [Agent on premises.] MALKAN, LEVIT, ROVNER CO., 105 W. Monroe. Dearborn 8015.

NEW STORE, CICERO-AV.
Near Fullerton, opposite bank, suitable for any line of business. Van Buren 0270.

TO RENT—MILWAUKEE-AV., NR. NORTH and Robey, store, good loc.; poss. May 1. Apply 1564 Milwaukee-av.

TO RENT—UP TO DATE STORES, SUITable drug and other business; stm. ht.; completed May 1st. Corner School and Cicero.

TO RENT—4830 MILWAUKEE, COR. HIGgins, 90x25, gd. for any bus. Drexel 7704.

TO RENT—STORES—WEST.

MACHINERY DISTRICT.
Randolph and Des Plaines.
Steam heat; $100. Also 608 W. Randolph, store and basement, 15x60, $125.
J. BEIDLER CAMP & CO. State 8411.

TO RENT—MODERN NEW CORNER store, steam heat; good for any business, especially for a drug store; 5 rm. flat on second floor for doctor's office. 800 S. Crawford-av., corner Polk-st. Keystone 0422 and Irving 7247.

TO RENT—DANDY STORES, GOOD FOR high grade ice cream parlor, drug store, hardware store, or gents' furnishings.
ALDINGER REALTY CO.,
5700 W. Madison-st. Austin 5496.

TO RENT — STORES, SUITABLE FOR gents' furnishing, cloaks, shoes, and dry goods, in booming location, 905-9 5th-av., near Madison, Maywood; ready April 15. Call Owner, Crawford 0206.

TO RENT—1648 MADISON-ST., AT PAUlina and Ashland-blvd., modern nifty store front, tile floor, glass ceiling; fine transfer corner; possession any time..........$125
E. WOLTERSDORF & CO., 1514 Madison-st.

TO RENT—2300 ROOSEVELT-RD., COR. OGden and Oakley-blvds., 20x84; opposite new Juvenile Ct. Bldg. GORDON STRONG & CO., 209 S. State-st. Harr. 8191.

TO RENT — S. E. COR. LAKE-ST. AND Lorel, large store, suitable for grocery and market, $65. Owner Crawford 0206.

TO RENT—STORE, FLAT, 3 CAR BRICK GArage, stove heat, $120. Also rent separate. 12th-st. nr. Western. Belmont 2768.

TO RENT — STEAM HEATED CORNER store on Roosevelt-rd.; good for drug store. Ph. Canal 5319 or Lawndale 8025.

TO RENT—COR. STORE, GOOD RESTAURant loc.; was saloon. 1735 Harrison-st.

TO RENT—STORES—SUBURBAN.

7516-22 W. MADISON.
FOREST PARK.
Stores, offices, flats, also hall for dances, lodge meetings, corner store, ideal for drug store, opposite large theater. New building, ready May 1. Apply on premises or phone Mr. Marcus, Lawndale 5001 or Van B. 2800.

TO RENT—CORNER AND INSIDE STORE, Lombard and Madison-st., Oak Park, heated, immed. poss. Ford, Belleck & Co., 58 Madison-st., Oak Park.

TO RENT—OFFICES AND STUDIOS.
Downtown.

TO RENT—
CHICAGO
STOCK EXCHANGE
BUILDING,
30 N. LA SALLE-ST
FOR RENT—
1-2-3
5-6-10
ROOM SUITES.
Some of the choicest space in the Building
FOR MAY 1ST.
JUDSON F. STONE, AGT.,
ROOM 1212. MAIN 1776.

Hartford Bldg.
MOST CENTRAL LOCATION,
DEARBORN AND MADISON.
Two desirable light suites, suitable for real estate, architect, engineer, or building contractor's offices. Also several smaller offices. Reasonable. Some can be had now, others May 1st.
W. D. COUSIN & CO.,
Room 402. Central 0656.

CHICAGO AVE. AT N. CLARK
FINEST SPACE NORTH OF RIVER.
SEE FOR YOURSELF.
Perfect transportation..........18 car lines
El. express stop, motorbus, 5 taxi stands.
ALL DAYLIGHT OUTSIDE SPACE.
Not a square foot over 25 feet from window.
NO PARKING RESTRICTIONS—WIDE STS.
Single offices..........$35 up
En suite..........$50 up
BULK AREA OF 1,200-12,000 SQ. FT.
CARRUTHERS & CO. Superior 1890.

TOWER COURT.
Want tenant or tenants for long term lease of property at 111-113 E. Chicago-av., 8,000 sq. ft., to be remodeled to suit. Location unsurpassed for high class retail trade, architects, etc.; 80 ft. from Michigan-av., facing Tower-ct., north light, advertising visible clear to the Drake. Best transportation and location north of the river.
EARLE A. SHILTON, EXCLUSIVE AGT.
637 N. Michigan-av. Superior 0074-4374.

Roosevelt Bldg.
S. E. CORNER
Washington & Wells-sts.
Choice office and retail shop space; reasonable rental; all light suites. Office of Bldg., Room 401. Main 4331 or Harr. 6580.

CHOICE OFFICES TO RENT IN WEBSTER BUILDING to tenants of high standing.
APPLY FRED McGUIRE,
327 S. La Salle-st.
Wabash 5889.

9 STORY FIREPROOF
FLATIRON BLDG.
Madison, Ashland and Ogden; offices large and small. Now and May 1st possession. Best natural lighted bldg. in Chicago. No parking laws.
REAL ESTATE MANAGEMENT CORP.

TO RENT—ATTRACTIVE DAYLT. SPACE in units up to 5,000 sq. ft. Rental 1-3 loop prices. Modern offices and business where light merchandise may be carried. For full particulars apply
GUNTHER BUILDING,
1018 Wabash-av.
ROWE & WHITMAN, Agents.
Harrison 1200.

MALLERS BLDG.,
5 S. WABASH-AV.
S. E. COR. MADISON AND WABASH.
VERY DESIRABLE OFFICES AND SHOPS
SPACE 400 FEET TO 4,000.
Poss. now and May 1.
Apply at office of building,
Room 2001. Randolph 6651.

FINANCIAL DISTRICT.
1,040 sq. ft. on ground floor, $5,000 p. a.; blackboard; additional entrance from lobby; adjoining like space rented to broker; occupancy June 1; O. C. L. Bldg., 166 W. Jackson-blvd., 181 Quincy-st. Tel. Harr. 1055.

THE ELLSWORTH BLDG.
From 250 to 2,000 sq. ft., all daylight space, for high grade corporation business only at moderate rentals; elec. light current free. Rm. 208, 538 S. Dearborn. Har. 3470.

TO RENT—HOUSE AT N. E. COR. HURON and Cass-sts., for commercial purposes only, 8,500 sq. ft. above basement. Good light; plenty of parking space; good transportation. Possession now.
JUDSON F. STONE, AGT.,
30 N. La Salle-st. Main 1776.

TO RENT — POSSESSION MAY 1, 1923, exceptional light; reasonable rent; private offices and open space, in units of 400 sq. ft., 700 sq. ft., 1,000 sq. ft. Apply
MANHATTAN BUILDING,
431 S. Dearborn-st. Phone Harrison 1200.
ROWE & WHITMAN, Agents.

MONADNOCK BLOCK.
Now vacant; light, desirable offices; convenient Loop location; at low rent; 7 offices en suite; will sublet whole or part. Call Harrison 3181.
SAUERMAN BROS., 438 S. Clinton-st.

115 S. DEARBORN-ST.
2,500 sq. ft. on 2d floor, Dearborn-st. frontage; good light; reasonable rent; May 1st.
J. C. McCORD & CO.,
Central 0997. 115 S. Dearborn-st.

TO RENT—OFFICES—
IMMEDIATE OR MAY 1ST POSS.
SUITE OR SINGLE.
GARRICK BLDG.,
Room 1403, 64 W. Randolph-st.

TO RENT.
The Chicago Stock Exchange building, 30 North La Salle-st. Some exceptionally good offices for May 1st possession.
Judson F. Stone, Agt. Room 1212. Main 1776.

FINANCIAL DISTRICT.
Office space on ground floor, as well as upper floors, O. C. L. Bldg., 166 W. Jackson-blvd., 181 Quincy-st. Tel. Harrison 1055.

OFFICES, 180 W. ADAMS.
Suitable for ladies' ready-to-wear.
REAL ESTATE MGM'T. CORP., AGT.,
111 W. Washington-st. Main 2663.

TO RENT—POSSESSION MAY 1ST.
200 to 3,000 sq. ft. 109 N. Dearborn-st.
K. R. BEAK & CO.,
111 N. Dearborn-st. Central 4822.

TO RENT—VENETIAN BLDG., 15 E. WASHington-st., bet. State and Wabash. Women's shops at $45, $75, $85, $110, $125 and $160. J. R. Marlin & Co., 35 N. Dearbn. Cen. 7900.

TO RENT—COR. SUITE 2 PRIV. OFFICES, vault, $125; 300 sq. ft.; good light and vault, $45. E. A. TEICH & CO., 309 S. La Salle-st. Wab. 8210.

TO RENT—IN MALLERS BLDG., MADISON and Wabash, 1,200 feet; big reduction in rate, account moving out of loop. R. I. LARSON, 314 Mallers Bldg. Phone Cen. 4020.

TO RENT—1,800 SQ. FT., 2D FLOOR, LIGHT and quiet, very desirable office mail order or light manufacturer; 3 or 5 yr. lease. Ohio Building, 509 S. Wabash-av.

TO RENT—400 SQ. FT., GARLAND BLDG., 58 E. Washington-st. Sublease, immediate poss. Concession. Dearborn 4170.

TO RENT—DESK SPACE IN LIGHT LOOP office; 2 desks, telephone and stenographic service. Franklin 6090.

TO RENT— TACOMA BLDG.—
La Salle at Madison, choice private office. W. H. LYMAN. Franklin 3461.

TO RENT—OFFICES IN HEART OF LOOP with priv. office, light. See Mr. Gold, Rm. 802, 417 S. Dearborn-st. Wabash 1925.

TO RENT — OFFICE DESKS, MAIL AND phone service, $5. 1111 Masonic Temple.

TO RENT—FURN. OFFS. OR DESKS; MAIL add. office serv. R. 800, 20 E. Jackson.

TO RENT—OFFICES AND STUDIOS.
Downtown.

Capitol Bldg.
[FORMERLY MASONIC TEMPLE].
STATE at RANDOLPH
Everything indicates a wave of prosperity. Is your business location of the best? Will you share in the good things on the way?
CAPITOL BUILDING SHOPS
Still some desirable space left for shops and stores in this centrally located building. Thousands of people coming and going hourly.
CAPITOL BUILDING OFFICES
Why not have your office here, Mr. Professional Man? In the heart of everything—the theaters, movies, department stores. Remodeling now in progress—rent reasonable. Write, phone, or call.
CAPITOL BUILDING,
Robert White & Co., Agents,
ROOM 1315. STATE 7200 AND DEAR. 3824.

WE MOVE TO THE NORTH AMERICAN BLDG. APRIL 1ST AND OFFER ON SUBLEASE 4,000 SQ. FEET OF LIGHT DESIRABLE SPACE (NOW OCCUPIED AS OUR GENERAL OFFICE) IN THE POWERS BLDG., MONROE AND WABASH. WILL DIVIDE. INQUIRE AT OUR OFFICE.
ELLIOTT-FISHER CO.,
5TH FLOOR POWERS BLDG.,
OR
CENTRAL REALTY AGENCY & LOAN CO.
OR
YOUR OWN BROKER.

LYTTON BUILDING.
N. E. COR. STATE AND JACKSON-STS.
A few choice suites available now and May 1st. High grade tenancy; excellent location; moderate rentals. Apply Office of the Bldg., Room 1829. Phone Wabash 5207.

20 E. JACKSON-BLVD.
For immediate occupancy, offices containing 275, 375, and 1,200 sq. ft., also entire floor 3,000 sq. ft.; will divide. Splendid light. Reasonable rental.
WILLIS & FRANKENSTEIN, 110 S. Dearbn.

Transportation Bldg.,
DEARBORN AND HARRISON.
300 to 5,000 sq. ft., all day light space. Available now or May 1.
Room 446. Harrison 7787.

TO RENT—OFFICE AND STOCK ROOM space. B. H. CROSBY, 163 W. Harrison.

TO RENT—PRIV. OFFICE, FURN., WITH recept. room. Suite 702, 109 N. Dearborn.

General.

OFFICE SPACE
8,000 sq. ft., new bldg., adjoining new L station on Lawrence-av.; prefer one tenant or will divide to suit.
V. J. CURTO & CO.,
4603 Broadway. Edgewater 1020.

LELAND BUILDING.
S. W. Cor. Sheridan-rd. and Leland-av. Modern second floor. Light offices and shops for immediate and May occupancy.
WILLIS & FRANKENSTEIN, 110 S. Dearbn.

TO RENT—SUITE OF 3 OFFICES AND REception room; N. W. corner Irving Park-blvd. and Harding-av.
GEORGE W. PRASSAS,
111 W. Washington-st.
State 8178.

Doctor and Dentist Suite.
Large reception rm., 2d floor corner Sheridan-rd. and Columbia-av. Swigart & Co. Sheldrake 1500.

Modern Corner Locations.
Halsted-62d-st., S. W. Cor.; Ashland-46th, N. W. Cor. Now or later. Calumet 1092.

TO RENT—3019 INDIANA-AV., 2D FLOOR, 3,000 sq. ft., desirable, light office space, steam heat, low rent. WM. A. BOND & CO., 25 N. Dearborn-st. Central 4693.

TO RENT—1,200 SQUARE FEET HIGH grade office and display space, best location in the city; cheap rent; immediate possession. Call Lake View 1688.

TO RENT—MOST ATTRACTIVE OFFICES, suitable for doctor or dentist, with or without flat connections. 1601 Lawrence.

TO RENT—DOCTOR'S OFF., CHOICE LOcation, at trans. cor. 1569 Clybourn-av., cor. Halsted-st. Flat 7 or call Yards 0322.

TO RENT—DOCTOR'S AND DENTIST'S OFfice; wonderful location; S. Side, between 2 drug stores. Call Went. 4325 after 6:30 p. m.

TO RENT—FLOORS AND LOFTS.

PRINTERS' SPACE
IN PRINTING DISTRICT.
FROM 5,000 TO 40,000 SQ. FT. ON ADJOINING FLOORS IN MILL CONSTRUCTION, SPRINKLER BLDG.; 260 LB. FLOOR LOAD; 2 PASS. AND 2 FRT. ELEV.; DAYLIGHT ON 3 SIDES; COVERED LOADING PLATFORM; POSS. NOW OR MAY 1.
ALSO 12,000 SQ. FT. OR LESS AT HARRISON AND SHERMAN; DAYLIGHT ON 4 SIDES; 2 PASS. AND 2 FRT. ELEV.; HEAVY FLOOR LOAD; ADDITIONAL SPACE ON ADJOINING FLOORS. CALL MR. ROBINSON.
BAIRD & WARNER, Inc.
29 S. La Salle-st. Cent. 8300.

TO RENT—FLOORS—
North—10,000 ft.; concr. bldg.; elevs.; live steam; immed. poss.
West—3,600 ft.; st. ht.; light; low rent; March 15 possession.
J. P. STRICKLAND & CO. HARR. 8774.

LEES BLDG., 19 S. WELLS.
450 to 3,600 sq. ft. stock space in fireproof bldg.; 4 elevators. Poss. now or May 1. Exc. light; low rent. Main 3559.
THE UNIVERSITY OF CHICAGO.

TO RENT—2 ADJOINING FLOORS, TOTAL of 14,000 sq. ft.; or will rent separate; sprinkler system, elevator service; wonderful light and ventilation. Ph. Franklin 4100. Mr. G. C. Flint.

TO RENT—IMMED. POSS. 11,000 TO 125,000 ft.; st. ht.; spr.; 350 lb. flr. ld.; good lt.; watch serv.; L. C. L. shipping via tunnel, rail, and water; ins. rate 8c; low rental.
J. P. STRICKLAND & CO. HARR. 8774.

TO RENT—NR. LOOP, CHOICEST CHGO. whse. space; direct quick delivery to all R. R. through Chgo. tunnel; no cartage chgs. Soo Terminal Whse., 519 Roosevelt. Can. 5740.

TO RENT—1617 MICHIGAN-AV., LOFT 38X163, 6,100 sq. ft., 4 skylights, no columns; fine for offices, mercantile or light mfg.
FRANK S. PAGIN & CO. Rand. 0729.

TO RENT — FLOORS, LOFTS AND MFG. buildings above 5,000 sq. ft. West or north. E. A. TEICH & CO., 309 S. La Salle-st. Wabash 8210.

TO RENT — WEST SIDE, 2D FL., APPROX. 3,500 sq. ft., light mfg.; frt. elev. and ht.; light 3 sides; poss. April 1; $100 per mo. 164 N. May-st., nr. Rand. Belmont 6710.

TO RENT—30,000 FT. ON ONE FLOOR; sprinkled; excellent light; C. J. switch.
WILLIAM KAPLAN. Central 4459.

TO RENT—FLOORS FOR LIGHT MFG. AND auto trades; 2653 Washington-blvd.
A. J. BROCKMAN, 111 W. Washington.

TO RENT—FROM MAY 1, 2,000 SQ. FT. IN mod. bldg., at Orleans and Austin. Call Dearb. 2777.

TO RENT—47,000 SQ. FT., SECOND FLOOR, new building, on Lincoln-av. DETTE, 4237 Lincoln-av.

TO RENT—DAYLIGHT LOFT AND 6 RM. flat; all for $60 mo. 2038 W. North-av.

TO RENT—10,500 SQ. FT., LIGHT 3 SIDES; heat; only 20c ft. Franklin 4860.

TO RENT—SPACE IN FACTORY, WITH OR without power. 4826 W. Lake-st.

WANTED—STORES, OFFICES, LOFTS

WANTED—TO RENT—OFFICE SPACE, FOR occupancy May 1st, 8,085 square feet office space, within two blocks of La Salle-st. station. Address J F 37, Tribune.

WANTED—TO RENT — ROOM SUITABLE for studio. North Side. Address K 146, Tribune.

WANTED—TO RENT—SMALL OFC., PUBLIC stenographer. Address J 62, Tribune.

TO RENT—MFG. PROPERTY.

THREE STORY BUILDING.
AT
837 LARRABEE-ST., CONTAINING 25,000 SQ. FT.; HT. PLT.; FRT. ELEV.; POSS. MAY 1; IDEAL FOR MFG. PURPOSES.
PAUL C. LOEBER & CO.,
111 W. WASHINGTON-ST. FRANKLIN 0757.

TO RENT—MANUFACTURING BLDG., FINE for tailors, 5 sty. and basmt., 50x150, with additional floors in adj. bldg.; 75,000 sq. ft.; fine light; spkld.; heat furnished; might divide. Close in.
ALEX FRIEND & CO.,
29 S. La Salle-st. Randolph 4916.

TO RENT — REINF. CONCRETE SPRINKlered, 65,000 sq. ft. bldg., C. J. switch; others for sale and rent or will build to suit. Central Manufacturing District, 1305 1st Nat. Bank Bldg. Rand. 2235.

FOR SALE—SNAP THIS WEEK.
26,000 feet, 32d and Halsted-sts.
100 feet, Grand-av. and Hamlin-av.
Owner. Address J 275, Tribune.

TO RENT—1 STY. AND BSMT. BRICK bldg., 60x110 ft.; ht. plt.; yd. room; poss. May 1st; $200 per mo.
PAUL C. LOEBER & CO., 111 W. Washington.

TO RENT—BASEMENT, 10056 EWING-AV., 2,500 ft., dry and clean, maple floor, well illuminated; ideal for storage or mfg.; $30. Address H, 307, Tribune.

TO RENT OR SALE—1 STY. BLDG., 10,000 sq. ft.; heating plant; offices; large yard; crane runway; belt switch. HART & WHETSTON. Frank. 1186.

TO RENT—5,500 SQ. FT. OF LIGHT MFG. space; steam heat; new bldg.; light on 4 sides, 2d floor, 3654 Lincoln-av. Graceland 2397.

TO RENT—750 SQ. FT.; STEAM HEAT, front face; 1st floor; price $35 per month. 1142 N. Campbell-av., near Division.

TO RENT—2,000 SQ. FT., SUITABLE FOR garage or shop; electric light and heat. Call Wentworth 4325 after 6:30 p. m.

TO RENT—DAYLIGHT BLDG., 33,000 SQ. ft., 25c ft. Franklin 4860.

TO RENT—BUILDINGS.

MILWAUKEE-AV.
Auto Sales and Service.
Am about to build high class auto sales and service bldg., 100x125, Milwaukee-av., cor. of alley, bet. Berteau and Warner-avs. If you are looking for one of the best locations on the Northwest, you should get the particulars. COOPER KIRK, owner, 38 S. Dearborn. Randolph 2244.

TO RENT—SIX STORY AND BASEMENT, mill construction, modern, 741-743 W. Van Buren-st. Ready May 1st. Apply 330 S. Franklin-st.

TO RENT—1 STORY BLDG., HT. PT.; ONLY $125 month. Franklin 4860.

TO RENT—HALLS.

HALLS FOR RENT
IN THE CENTRALLY LOCATED
Capitol Bldg.
[FORMERLY MASONIC TEMPLE.]
STATE at RANDOLPH
Attention, Lodges, Clubs Associations, Etc.
The Capitol building has a hall capacity of 18,000 to 20,000 people—the greatest hall building in the world, housing more convention and lodge halls, and has a larger seating capacity for halls than any other building in the U. S. Desirable halls now available at reasonable rent. Write, phone or call.
CAPITOL BUILDING
Robert White & Co., Agents,
ROOM 1315.
STATE 7200 AND DEAR. 3824.

TO RENT—HALL, S. W. CORNER DIVISION and Wells-sts., $40 per month. JOHN E. COLNON & CO., 410 S. Clark-st. Harr. 2005.

TO RENT—OTHER CITIES.

TO RENT—NEW YORK CITY SPACE, OFFICE or STORE.
City Hall vicinity [downtown business and jobbing district], adapted for New York office or salesroom for machinery or hardware firm; convenient all transit lines; eastern branch national manufacturer will sublease part at reasonable figure. Address J F 5, Tribune.

TO RENT—A CLEVER SHOP IN SPLENDID location of city with population of 45,000 to be used for ladies' furnishings; also space in ladies' ready to wear shop in the very best section of city; anyone interested in millinery, or ladies' furnishings or a baby section may write us. Address J L 20, Tribune.

TO RENT—A MODERN STORE ON ONE of the main business streets of the city. Floor space 20 by 109, 12 foot ceiling. Facing on two business streets. Rent reasonable. Inquire of J. E. ROWLANDS & SONS, 211 6th-st., Racine, Wisconsin.

TO RENT—18 RM. ROOMING HOUSE AND store, 34 mi. south, adapted for hotel and poolrm. Mrs. Francis Backus, Monee, Ill.

TO RENT—MISCELLANEOUS.

TO RENT—WILL LEASE RESPONSIBLE party, $175 mo., finest gas filling station Chic.; corner location in 325 car capacity, 2 story fireproof garage, being erected in Rogers Park; gas tank and oil pumps furnished. F. J. FADNER, owner, 941 Glengyle-pl. Sunnyside 4820. See COOPER.

STORE AND OFFICE FIXTURES.

JULIUS BENDER, INC.,
901-905 W. MADISON-ST.
Largest stock of new and used store and office fixtures of every description. Terms if desired. Special fixtures to order.
DESKS AND OFFICE FURNITURE—
Must close out entire line to make room. No reasonable offer refused.
JAC. LEDERER, INC., 644 W. MADISON-ST.
Ph. Monroe 2496.

SODA FOUNTAINS.
The finest line, 6 ft. and up to 14 ft., with marble or glass counters, very best, surprisingly low prices. 608 N. Wells-st.

SECOND HAND 10 FT. SODA FOUNTAIN and back bar, $550; new 6 ft. showcase, plate glass top, marble base, $65. Call Belmont 1616 for details or inspect at the Knight Soda Fountain Co., 2701 N. Kildare.

POOLROOM FIXTURES, 7 TABLES, 4½X9; 1 table, 5x10; 1 billiard table, 5x10; cigar, candy and wall case, icebox and safe; reasonable. 941 W. Madison-st.

LARGE LOT OF USED BUT GOOD AS NEW office furniture, mahogany and oak finishes; prices that are hard to beat. M. R. LOME & CO., 408 S. Dearborn-st.

BARGAINS IN STORE FIXTURES OF every description; new and used. AMERICAN STORE FIXTURE COMPANY, 121-127 S. Halsted-st. Monroe 5540.

DESKS—USED ROLL TOP, FLAT, TABLE, chairs; taken in exchange for new; rock bottom prices. FRANKLIN DESK CO., 163 W. Monroe-st. Franklin 5845.

FOR SALE—COMPLETE BAKERY STORE fixtures, inc. all tools and shop utensils; all in elegant cond.; will hold for buyer till April 30. 11339 Michigan. Pullman 3033.

COMPLETE MAHOG. OFFICE SUITE, used 4 mo.; rugs, table, new Underwood typewriter; big reduction. Dearborn 4171.

DESKS—ROLL, FLAT, STENO.; WOOD AND steel filing cabinets, chairs, partitions and railings. SPITZER, 133 W. Lake-st.

FOR STORE FIXTURES FOR ANY BUSIness, at big savings. STANDARD STORE FIXTURE CO., 840-842 W. Madison-st.

USED MAHOG. SAN DEL FLAT DESKS, good cond.; chairs, etc. Monroe, Benbrook & Co., 507 S. Dearborn. Harrison 5526.

DESKS, OFFICE FURNITURE OF EVERY description, new and used; lowest prices. SABATH DESK CO., 172 W. Lake-st.

FOR SALE—STEEL TABLES, 3X12 FT. AND 3x8 ft. 4th floor, 220 W. Ontario-st.

STORE FIXTURES FOR GENTS' FURNISHing store, cheap. 228 N. Cicero-av.

FOR SALE — CAFETERIA EQUIPMENT; great bargain. Address H 159, Tribune.

SALOON FIXTURES—14 FT. OUTFIT, NOVelty beer cooler. 1261 N. Clark-st.

SAFES.

3,000 LB. SAFE, WITH BURGLAR PROOF compartment, inside dimensions 48x36x20 in.; in use 2 years. CHICAGO BY-PRODUCT COKE CO., 31st and S. Kostner-av.

SAFES, VAULT DOORS, FUR SAFES, CABInets, fire and burglar proof; new and used, lowest prices. Sabath Safe Co., 172 W. Lake.

FOR SALE—SKELETON SAFE, 4 FEET 4 inches high. Cheap. WESTERN HAIR GOODS CO., 209 S. State-st.

FOR SALE—LARGE STOCK OF DISCONtinued safes at lib. discounts. Herring-Hall-Marvin Safe Co., 211 W. Wash. Main 1656.

WANTED—TO BUY GOOD USED SAFE. MR. SCHMIDT. 1249 N. Clark-st.

NEW AND USED SAFES, CASH REGISTERS, computing scales. 1222 S. Wabash-av.

ELECTRIC FIXTURES.

WE HAVE A LIMITED SUPPLY OF $10 complete crystal radio sets, including phones, aerial, etc. Send order for quick shipment. OSGOOD MAILERS, 3230 Osgood-st.

AUCTION SALES.

WILLIAMS, BARKER & SEVERN CO., 628-630 S. Wabash-av. General Auctioneers. Furniture, Carpets, General Household Goods. Tel. Harrison 3777.

CONTRACTS TO LET AND WANTED.

COTTAGES AND SUMMER HOMES BUILT right at reasonable prices. Estimates free. Write W. Burlingame, Rhinelander, Wis.

CAMERAS, KODAKS, ETC.

CAMERAS AND KODAKS BOUGHT, SOLD, AND EXCHANGED.
CENTRAL CAMERA CO., 124 S. WABASH.

REAL ESTATE FOR SALE.
CENTRAL.

FOR SALE—CHOICELY LOCATED, CLOSE in North Side corner, ripe for immediate development, or will double in value in 3 yrs.; $35,000 cash, balance mortgage. Address E T 234, Tribune.

FOR SALE—OHIO NR. CLARK, 20X100, 2 sty. brick. Can be remodeled for business use. Poss. May. $11,000, half cash.
CROWE BROS. & CO.,
Dearborn and Chicago.

APARTMENTS—SOUTH SIDE.

108 RM. APARTMENT.
MOST WONDERFUL BARGAIN.
Exceptional opportunity to make big money. Last year's gross rent $28,000. Total expenses $7,500. Husband's death forces widow to sacrifice at a little over 2 times annual rent. Lot 100x180; 12 baths; steam heat; low pressure boilers; completely furnished. Always rented. Chance of a lifetime. This will go quick. See owner on property at 4227-29-31-33 Wabash-av., or Swanstrom, salesman, TAKKEN, 6948 Stony Island-av. H. P. 0456.

FOR SALE — BEAUTIFUL DETACHED 3 apt. bldg., N. W. corner St. Lawrence-av. and 50th-pl., each apt. 6 rooms and alcove; steam heat, sunlight in every room; ground 47x147; room for 4 garages; present income $3,180; can be increased May 1. Can give possession of one apt. May 1. Price $15,000. Mtg. $10,000.
ALVIN H. REED & CO.,
Harris Trust Bldg. Rand 2466. State 7528.

OWNERS NEED CASH.
Kenwood 6 Flat, sun parlor; rent, $9,000; price, $42,500; cash, $15,000.
5 Flat, nr. 47th and Grand; act quick; price, $14,000; cash, $3,500.
2 Flat, nr. 43d and Langley, bargain; price, $6,500; cash, $2,000.
Up to date residence, Champlain, nr. 48th, $1,500 cash needed, bal. as rent.
DEVINE & CO., 750 E. 47th-st. Atl. 1717.

HYDE PARK 6 APT.
2-6 and 4-7 room apts., 3 apts. completely furnished. All leases expire May 1st. Rental $9,000. Price $35,000, $8,000 cash, balance terms. Shown by appointment.
McKEY & POAGUE
[Grubb].
4701 Drexel-blvd. Drexel 2200.

SOUTH SHORE
50 apartment building, near lake and Jackson Park; contains 2 room and 3 room flats. Annual rent $42,500. Requires $50,000. GLATT & PRICE, 6831 Stony Island-av. Dorchester 8800.

HIGH GRADE 6 APT.
South Park-av., nr. 58th-st., 6 and 7 rooms, 2 baths each, beautiful large light rooms, individual front and rear porches, 4 heated garages in rear; rental $9,084; price $50,000; $15,000 cash necessary.
SELZ & SOUTHMAN,
S. E. Corner 61st and Calumet-av.

WOODLAWN APTS.
3 flat, sun porches, white marble vestibule, mahogany finish, all 6 rms. with 2 baths, Kewanee boiler, 3 car brick garage with side drive, near L and surf. transportation; located at University-av., near 64th-st.; $8,000 cash will handle.
Hyde Park 2976. MR. DOWNEY.

FOR SALE—MODERN APARTMENTS—
Calumet, cor. 24th; rents $17,500; $85,000
Calumet-av. 24 apts., rents $18,250; $85,000
56th-st. cor. 21 apts., rents $17,500; $85,000
Prairie-av. cor. 18, rents $15,000; $65,000
Indiana-av., 6 apts., rents $5,340; $24,000
Indiana-av., 3 apts., rents $2,950; $13,000
Michigan-av., 2 apts., 5 and 6 rms., $12,500
DOOLEY, 5812 Indiana-av.

NEW SO. SHORE 2 APT.
High type steel const., 5 room apts. and billiard room; exceptionally large living room and bedrooms; very light; glazed sleeping porch; 2 car garage; side drive; 50 foot lot; near I. C. sta.; completed April 1; $10,000 cash needed. 7411 Crandon-av.

NEW 6 APT. BLDG.
HOME AND INVESTMENT.
South Shore, 68 East End-av., 6 rms., 2 baths, very large rms., sun par., living rm. 22x24; 2 garages, heat; poss. imm.; price $60,000 cash. Owner. Tel. Dorchester 8522.

FOR SALE—JUST TAKEN IN TRADE BY non-resident, Wentworth, nr. 59th, St. L. sta., substantial frame 4 and 5 rms. and baths; 2 car garage; $200 spent on this by handy man will double its purchase price and pay over 20% net to owner. P. F. McCARTHY, 4300 Drexel. Atl. 1660.

4 Flt. Brk., Pays 20 Pct. Net.
Stm. ht., par., 6 rm. flt.; pr. $20,000, cash $10,000. 6239-41 S. Laflin-st., or will trade for res., 8 or 9 rms., nr. L. Ph. Republic 1111, or see L. P. DOUGLAS & CO., 1615 W. 63d-st.

FOR SALE—OWNER WILL SACRIFICE FOR quick sale 7 2 rm. completely furnished kitchenette apts.; new plumbing throughout; also new stm. heating plant; income $5,200 per yr.; excellent loc., 1 blk. Jackson pk. Don't overlook this opportunity; no agents. 1527 E. 61st-st.

TODAY'S BARGAIN.
Nearly new 2 flat br. on Peoria, s. of 69th, 4-5 rms., in-a-dor bed; furn. ht.; oak throughout; stone front; newly dec.; 2 car fr. gar. Pr. $9,100; $2,600 cash. Act fast. Volpin, 6923 Halsted.

WOODLAWN APT.
3 flat, 7, 8 and 8 rooms, including 2 flats furnished, operated as light housekeeping; good location; price $18,500; cash $3,000. Immediate possession. Hyde Park 2976. Mr. Downey.

NEW 2 APTS.
Near I. C. and surf.; 5-5 and 5-6 rooms; best buy in Chicago. Come out and see for yourself. Open Sat. and Sun., 2-5 p. m.
FROST BLDG. CO.,
7525 Stony Island-av. Fairfax 3550.

NEW 3 FLAT
77TH AND SANGAMON; 6 large rooms, shower bath, built in tubs, breakfast room; 3 car garage; lot 40x125.

FOR SALE—INDIANA-AV., SOUTH OF 57TH-st., 6 flat brick, all 6 rooms, modern; rental over $5,300; price $24,000, $5,000 cash. HOBBS & GRUBB, 454 E. 47th-st. Ken. 0798.

FOR SALE—12 FLAT; BIGGEST BARGAIN in Chicago; Drexel-av. nr. 56th-st.; modern; yearly rental $11,000; price $52,000; $15,000 cash required.
J. C. WILKINSON,
907 E. 55th-st. Dorchester 7272.

6 FLAT BARGAIN.
Sun par., six 5 rm. apts., conv. to I. C. and Stony Island-av.; mtg. $14,500; rental $5,700; only $30,000; $10,000 cash will handle. 6902 Stony Island-av. Hyde Park 0570.

FOR SALE—DREXEL-AV., NR. 56TH-ST., modern 3 flat, 6-7-7 rms.; also garage; rental over $3,000; price $16,000; $4,000 cash. See Mr. Hurley.
R. M. O'BRIEN & CO.,
3457 Indiana-av. Douglas 1588.

FOR SALE—CORNER 12 FLAT BLDG., LOcated in Woodlawn; price $43,000; will accept reasonable cash offer and balance easy terms; income $8,832. This is a good buy. S. FISHER, 719 E. 63d-st. Fairfax 2600.

SOUTH SHORE 6 APT.
1-4, 5-5 rms., sun par., nr. I. C., Jackson pk.; garages; mtg., $15,000 straight for 5 y.; rt., $7,800; $15,000 cash req. Mid. 3500.

FOR SALE—ON ACCOUNT OF DEATH, 3 flat brick, 4 rms. each, 2 flat frame, in rear; 6 rms. each; cottage, brick, 6 rms., 1½ stories; price for all $12,000. 2720-22 Shields-av. No agents.

FOR SALE—HIGH GRADE 21 FLAT, NR. 61st and Indiana; rental $17,000; will sell at 4½ times rental; about $17,500 cash will handle. [Holley.] WM. KIRK & CO., 404 E. 47th-st. Oakland 0905.

6 APARTMENT BLDG.
Beautiful sun parlor, modern, 2 car garage, on East Marquette-rd; $27,000. H. M. MORTON, owner, Sunnyside 8013.

FOR SALE—SOUTH SHORE 12 FLAT; S. par.; new 6-5's and 6-4's; will take cash and good vacant; price $75,000.
BONTHRON & WILKINSON,
1526 E. 67th-st. Fairfax 6070.

BUY NOW.
Steam heated, 6 and 6 apts.; $5,000 required; ready May 1. 6510 S. Francisco-av. Prosp. 6762. Owner on premises daily.

ELEGANT 2 APT. BLDG.
Brick, oak and mahogany fin., sleep. pch., double garage. 7841 Cottage Grove. Midw. 5454.

FOR SALE—4 FLAT, 2 7, 2 8 RMS.; STONE front; elegant location; rental $3,720; price $17,000; $6,000 cash. Address F B 287, Tribune.

FOR SALE—MODERN 3 FLAT, JUST SOUTH of Washington Park, near elevated station; all 6 rooms; 30 foot lot; $19,500; terms. Phone Wentworth 2332.

FOR SALE—3 APT.; NEW, MODERN BLDG.; nr. I. C. station; $2,500 CASH, balance TERMS; possession this spring. OWNER, Dearborn 3685.

FOR SALE—6 APT. ON INDIANA-AV., NR. 58th; 6 and 7 rms., stm. ht.; price $24,000; rents $5,340. DOOLEY, 5812 Indiana-av.

FOR SALE—BARGAIN, S. E. COR. 64TH, 64th and St. Lawrence-av., 6 flats, 1-5 rm. and 5-6 rms.; elec. light, steam, mod.; terms $5,000 cash. LEVI, 4707 Indiana.

FOR SALE—ONLY $115,000; SUN PARLOR 24 flat bldg.; rented low, $21,500; choice location, Hyde Park. SEE MR. PARKER, C. W. HOFF & CO., 1354 E. 55th-st.

FOR SALE—NEW 2 FLAT, 5-5 RMS., STOVE heat, modern, sleeping porch, 3721 S. Paulina-st.
E. J. Batten, 118 N. La Salle. Main 2213.

FOR SALE—SEVERAL BARGAINS IN MOD. 3, 6, 12, and 18 flat bldgs.; also 6-7 rm. homes, all in Wash. Pk. subd. Act quick. Owner must sell. HELLER, 203 E. 69th-st.

FOR SALE—1514-16 E. 75TH-PL., 4 FLAT brick; lot 61x125 ft.; 2 car garage; $5,000 cash; price $17,000. Malooly, 6824 Stony Island, Hyde Park 2145. Mr. Quirk.

FOR SALE—TWO 2 FLATS, ALMOST COMpleted, 5 and 5. Owner on premises every day. 8209-15 S. Bishop-st.

FOR SALE—2 STORY BRK., 5-6 RMS., FUR. ht.; gar.; $2,000 cash. Also 12 fl. apt., mod. By Owner. 5806 Lowe-av. Wentworth 7616.

FOR SALE—IF YOU ARE IN THE MARKET for a bargain or have r. e. for sale, see NEWTON B. LAUREN & CO., 22 W. Monroe.

FOR SALE—DO YOU WANT QUALITY? See this 2 flat, 6 and 6, steam ht., $12,000. OWNER, 6829 Emerald-av.

FOR SALE—MODERN 6 APT., 7 RMS., NR. Washington Pk., rent $5,000; price $22,500. $8,000 cash. Oakland 6013.

FOR SALE — 2 FLAT, 5-5 RMS., $5,500. 6407 Parnell-av. Owner, 6552 Union-av.

REAL ESTATE FOR SALE.
APARTMENTS—SOUTH SIDE.

Woodlawn Bargains
3 APT.
6 and 7 rms., 2 baths, sun porches; rent $3,600; price $21,000.
3 APT.
7 and 8 rms., rent $3,360; price $17,500; $5,000 cash.
6 APT.
1 5 and 5 6 rms., s. p., 4 car brick garage, rent $7,300; price $36,500.
12 APT.
3 6, 9 5 rms., rent $9,000; price $43,500.
JAMES G. BARSALOUX,
1402 E. 63d-st. Hyde Park 0297.

Wonderful Brick 2 Flat.
6714 S. Elizabeth-st.
Bldg. 26x62 ft.; lot 37 ft. wide; 5-6 rms.; steam ht.; beautiful sun parlor; ideal loc. near park and "L"; price $15,000; requires $6,500 cash, bal. monthly, like rent. See this bldg. today. Owner, 1st Flat, or
PATRICK & MOREAU,
2627 W. 63d, Cor. Talman. Republic 6300

APARTMENTS—S. W. SIDE.

FOR SALE — 2 FLAT FRAME, 5 RMS. each, on brick and concrete; electricity, gas, good location; price $5,300; cash $2,000.
BERNARDY & O'BRIEN,
7954 W. 69th-st. Republic 0174.

APARTMENTS—NORTH SIDE.

ATTRACTIVE APTS.
New bldg., 45 apts., 4-5 rms.; also 8 or 9 rms. with 2 baths, if desired; all have built-in bath tubs, showers, living rms. 12x17, with sun parlors 7x13; $4,000 up; two-thirds payments accepted, balance on convenient terms.
Several choice fours for rent, northeast corner Catalpa and Winthrop. Tel. Sunnyside 7496.
W. W. TARR & CO.,
111 W. Monroe-st. Randolph 5357.

NORTH EDGEWATER.
6 apt. bldg., six 5 rms. and sunparlors, very large light rms.; lot 50x125 ft.; bldg. only 5 yrs. old, well kept and is in excellent condition throughout. May have an apt. for May 1st; rental $7,140 yr.; price $42,000; $15,000 cash. Call Mr. Miner.
BAIRD & WARNER,
4559 Broadway. Edgewater 0169.

Six Apartment Bargain.
Rogers P., high grade, 5 rooms, sun parlor and sleeping porches; 5 heated garages; price $45,000; cash needed, $15,000. This will not last; act quick.
ELWOOD WILLIAMS CO.,
6755 Sheridan-rd. R. P. 6720.

BETTER CLASS 2 APT.
Possession April 15; 7441-55 N. Seeley-av., south of Birchwood-av., Rogers Park, near Howard L and surface lines. We sell reasonable. Must be seen to appreciate. Agent on premises Sunday, or Phone Rogers Park 0211.

FOR SALE—UNEQUALED NORTH SHORE buy. New large sun parlor bldg. [corner], nr. Sheridan-rd., unrestricted view of lake; $30,000 cash will handle; rental over $42,000 yr.; lge. rms., 4s and 5s. Call Wood.
BAIRD & WARNER, INC.,
4559 Broadway. Edgewater 0169.

2212 ROSEMONT-AV.
Nr. Devon and Western, new 2 flat brick, 5-6 rms.; hot water heat; ready to occupy April 1st; bargain at $15,750; $6,000 cash.
HUGHSON & SIMPSON,
1622 Devon. Rogers Park 4142.

EDGEWATER 3 APT.
All light 5 rms. and s. p., screened pch., extra finished rm. in base.; poss. May 1st.; cash $7,700.
HAAS, 5105 Clark-st. Edge. 1500.

FOR SALE—NEW ROG. PK. 6 FLAT, NEAR LOYOLA L STA.; EXTRA WIDE LOT; 4 GARAGES; BEST CONSTRUCTION; ONLY $56,000.
J. F. HECHT,
1509 DEVON. SHELDRAKE 3947.

WHY PAY BIG RENTS?
Bargain, N. Edgewater 2 flat, 6 rms., bath, furnaces; $12,500; only $3,500 cash.
JOHN C. DILLON & CO.,
6601 Sheridan-rd. Rogers Park 4501.

FOR SALE—2 FLT. BRK. ON WILSON-AV. Modern in every respect; 2-6 rms., sun parlors; 2 sep. h. w. htg. plts.; 2 car gar.; price $17,000; cash $4,000. See Rueckhardt.
JOHN HADERLEIN & SONS,
1614 Belmont-av. Lake View 1204.

New 6 Apt. E. of Clark.
Near Berwyn, 5-6 rms., octagon s. p., 2 baths; gar. htd.; excel trms. Priced right, $16,000 cash.
HAAS, 5105 Clark-st. Edgewater 1500.

15 CORNER APT.
Leland, nr. Broadway, 5, 6 and 7 rms., low rental; $15,000. Will sell for less than 5½ times the rental.
ROBT. A. GUARNO, 1104 Leland.

FOR SALE—ROGERS PARK, E. OF SHERIdan, 6-6's, sun par., slp. pch.; 5 heated gar.; low rental, $9,300. Price for quick sale, $55,000. With finance; $15,000 cash. [Mr. Atkins.] Rogers Park 7102 or call at 6570 Sheridan-rd.

FOR SALE—HIGH GRADE 3 APT., 6 LARGE rms., 2 baths, s. p., 2 gars., side drive; E. Sher.-rd. ½ blk. lake; price $32,500 if sold immediately. See D. B.
SCHOENLANK & KIRSCHNER,
6570 Sheridan-rd. Rogers Park 7100.

FOR SALE—ROGERS PK., 3 FLAT, EAST exposure; 5 rms., sun parlor and sleep. porch; 2 car garage; price $25,500; cash 000; cash $6,000.
T. A. McGROGAN & CO.,
6211 Broadway. Sheldrake 3711-3767.

FOR SALE—$23,000 3 FLAT, BIG VALUE; CENTRAL EDGEWATER DIST.; 6 R. EXTRA SIZE; SOLID CONSTR.; $10,000 CASH.
J. F. HECHT,
1509 DEVON. SHELDRAKE 3947.

FOR SALE—12 APT. SUN PARLOR, MODern bldg., 2 and 3 rms. COMPLETELY FURNISHED; rental $15,000; best buy on North Shore; terms arranged to suit. WILFORD, Dearborn 3685.

SHERIDAN COR. BARGAIN.
20 apt. bldg.; ripe for stores or hotel; bargain for cash; quick action necessary.
May E. Bennett Co., 1019 Lawrence. Edg. 6480.

FOR SALE—24 APT. BLDG., 4, 5, AND 6 rms.; 5½ times rent; $25,000 cash will handle. This property has a wonderful future. MAY E. BENNETT CO., 1019 Lawrence. Edge. 6480.

$1,000
down, or clear lot, buys modern brk. 2 apt., built to suit you. Easy monthly terms. Full comm. to brokers.
WHITE, 2342 Devon-av. Rogers Park 9765.

SACRIFICE 6 APT.
E. of Broadway, 1 block from lake; price for quick sale, $35,000; $15,000 cash.
WATSON & TACKETT, 4005½ Broadway.

(1922) 21 APT. BLDG.
Most mod. in select loc., near lake, Rog. Pk.; price right; full partic. on application. Ridge Realty Co., 7117 Ridge-blvd.

FOR SALE—MOD. 3 FLAT, 5 RMS., SUN parlors, 3 garages; cor. lot; 33 1-3x127; $4,000 cash, bal. month. Pr. only $22,500.
GEO. C. MOORE & SON, Excl. Agents,
1522 Jarvis-av., at Birchwood L Sta.

FOR SALE—6 APARTMENT, BROADWAY-Roscoe district, 658-660 Roscoe-st., 2-6 and 4-7 room apartments, suitable for rooming house; price $40,000; $10,000 cash.
E. ABRAHAMSON, 1909 Irving Park-blvd.

FOR SALE—3 FLAT, EDGEWATER, 6 BIG R. AND SUN PARLORS; EXTRA FINISH; WELL BUILT; NR. THORNDALE L STATION AND LAKE; ONLY $28,000.
J. F. HECHT, 1509 DEVON. SHELDR. 3947.

FOR SALE—CHOICE LOCATED NO. SHORE apartment bldg.; rent $180,000; price less than 5 times rental. Ground value $1,000 per ft. Can be bought with $100,000 cash. MR. FRIEL, Rogers Pk. 2027.

FOR SALE—ROGERS PARK 2 FLAT, NR. Loyola L; excellent condition; only $4,500 down; price $14,000. Call Herrick.
HUGHSON & SIMPSON, excl. agts.,
1622 Devon. Rogers Pk. 4140.

FOR SALE—2 FLAT FRAME HOUSE, 8 AND 4 rms.; h. w. ht.; new 2 car garage; excel. trans.; $7,000. 1036 Montana-st. Diversey 1977.

FOR SALE—2 FLAT, BRICK, 5-6 RMS.; 2 furnaces; all oak trim; 2 car brk. garage; price $12,000, cash $5,000. CHAS. P. HEINZ, 3934 N. Robey-st.

FOR SALE—N. S. 3 FLAT, 3-6 RMS. WITH s. p.; 1 blk. from lake; price $35,000. Might take some trade. S. Denbo, 29 S. La Salle. Rand. 1081.

FOR SALE—6 APT., E. OF SHERIDAN-RD., 6 rms., 2 baths; rent $9,300; price $54,000.
CLINE & DIX,
1127 Argyle-st. Edgewater 1334.

FOR SALE—2 FLAT, 7 AND 7, H. W. HEAT, 37½ ft. lot, fine location in Ravenswood, $12,000, $5,000 or more down. Bernard Harrison, 4601 Lincoln-av. Sunnyside 4902.

FOR SALE—BARGAIN, RAVENSWOOD, 2 flat brick, 5 and 6 rms., furnace heat, 30x160 ft. lot; $13,500; $3,000 cash.
GEO. W. WALKER, 4610 N. Clark-st.

FOR SALE—ROG. PK. 4 FLAT, BRICK; 4 h. w. heating plants; 2 car brick garage; hdwd. trim throughout; lot 50x125; price $21,500; $5,000 cash. Sheldrake 5001.

FOR SALE—ROG. PK. 4 FLAT, BRICK, 4 heating plants; 2 car garage; lot 53⅓x174; price $21,000; $10,000 cash. Call Sheldrake 5001.

FOR SALE—15 APTS., IN-A-DOR BEDS; open porches; $12,000 can handle. Special bargain, vicinity Ardmore and Wayne. Union Realty Co., 4555 Sheridan-rd. Sun. 9707.

FOR SALE—3 APT., STEAM HEAT, NR. L; 5 rms., s. p., slp. pchs.; $19,000, terms, $8,500; a real buy. Kenneth C. Hawkins, 1779 Howard. Rogers Park 0806.

FOR SALE—ROGERS PARK 2 FLAT, 6-6 rooms; 6604 Newgard; lot 30x123; 3 blocks to L station; hot water heat; cash $7,000; price $14,500. Owner, 1st apt.

FOR SALE—SPECULATORS, ATTENTION—Bargain, 12 apt., 5-6 rms.; rent $11,500; mtg. $40,000; $17,500 cash for equity. Address C C 130, Tribune.

FOR SALE — NEW 2 APT., NR. DEVON-Western; h. w. ht.; sleeping porch; garage, $15,500. EDELBERG & KLOTTER, Rogers Park 9787.

FOR SALE—MODERN 6 APT., 5 RM., SUN par., slp. porch; 4 garages; excel. trans.; price 56,000. FLICHT & CO., 1401 Morse-av.

FOR SALE—TWO FLAT, H. W. HT., MODern, 6 and 7 rms.; nr. L; 3 car gar.; price $18,700. App. 1st flat, 1322 Newport-av.

FOR SALE—2 APT. AT 1225 ALTGELD-ST., brick, 7 and 8 rms.; price $12,000; $4,000 cash; best offer. Lincoln 5073.

FOR SALE—BEAUT. 6 APT. IN EDGEWAter, e. of Clark, 5-6 rms.; rent $ 000; price $42,000. BAKER, Ravenswood 8818.

FOR SALE—1842 BYRON-ST., NR. IRVING L, 3 apts., 4 garages; 54 ft. front; poss. OGDEN, SHELDON & CO., 192 N. Clark-st.

FOR SALE—4 FLAT, DOUBLE LOT, DOUble building; $17,500; terms. Edge. 1414.

REAL ESTATE FOR SALE.
APARTMENTS—NORTH SIDE.

2 FLAT
BARGAIN
46 Ft. Frontage
in Edgewater,
20 FT. EACH SIDE OF BLDG.
OF LIGHT AND FRESH AIR.
Side drive to double garage.
ROTUNDA PARLOR.
2 blks. to Argyle L station, 2 blks. to Broadway car line and Clark-st. car line; convenient to nearby stores and close enough to the great business and amusement center of Lawrence-av. and Broadway; close to bathing beaches.
Rotunda Parlor, 5 and 6 rms. Rent for $100 each apt. Can get $125; 2 car garage rents $12 each. Very good neighborhood.
EDGAR S. OWEN,
Ravenswood 0513.

FOR SALE—
CARLSON REALTY COMPANY,
1348 Morse-av. at
Elevated Station.
Phone Rogers Park 0011.
We offer these exceptional bargains:
2 apt. bldg., 5 and 5 rooms, choice location, near L in Rogers Park, only $13,000. Call for Mrs. Jackson.
6 apt. bldg., 5 rooms each and sun parlors, choice location; only $10,000 cash to handle. Call for Mr. Cooke.
Fine 2 apt. bldg., 5 and 6 rooms, near L and lake; cheap at $18,000. Call for Mr. Cooke or Mrs. Jackson.

4444 N. CALIFORNIA-AV.
Ravenswood Manor, 2 flat brick, just completed and ready for occupancy; beautiful 6 and 6 rooms, hot water heat, latest plumbing and electric fixtures; nicely decorated; brick fireplaces, paneled dining rooms, refrigerators and gas ranges; 2 blocks to L; $7,500 cash will handle. For particulars see STANLEY E. JONES, owner and builder, 3218 N. Cicero-av. Kildare 0141.

WILSON-AV., E. SHERIDAN.
6 apts., 5-6 and 1-5 rm.; lot 50x125 ft.; excellent location, relative to trans., theaters and lake. Rentals $7,600 yr. Price, $45,000, $20,000 cash. Call Mr. Miner.
BAIRD & WARNER,
4559 Broadway. Edgewater 0169.

FOR SALE—FINE 54 FLAT BLDG., EAST of Sheridan-rd., 6-3 rms., 6-5 rms., 42-4 rms.; bldg. covers lot 120x230; wide court; low rentals, over $45,000 yr.; price $250,000; $50,000 cash; lge. light rms.; good construction. Call Wood.
BAIRD & WARNER, INC.,
4559 Broadway. Edgewater 0170.

FOR SALE — 3 FLAT, 6 AND 7 RMS.; glazed porches, tile bath, 50x125; rents $3,360 yr.; close to L and lake; mtge. $10,000 at 6%, 4½ yrs. to run; price only $22,500; cash $6,000.
T. A. McGROGAN & CO.,
6211 Broadway. Sheldrake 3711-3767.

FOR SALE—BEAUTIFUL 35 APARTMENT bldg., 4-5 rms., sun parl., large lot, electric fountain court and all other modern appliances; large roomy flats; best of transp.; Income $37,000; $100,000 cash required. If you appreciate owning a real building, see this one. MR. FRIEL, Rogers Pk. 2027.

LUNT, NR. SHERIDAN-RD.
2 apt. brick, 6 and 7 rooms, hot water heat; lot 35x172; possess. May 1.
ROGERS PARK REALTY CO.,
1400 Morse-av. Rog. Pk. 7338.

FOR SALE—FINE 2 APT., 6 ROOMS; GArage; lot 40x144; high class section; Carmen near Glenwood; owner leaving; want offer. G. A. LEONARD, 725 Conway Bldg.

APARTMENTS—N. W. SIDE.

2 FLAT BRICK,
$10,500,
Near Logan Square; large, light, 5 & 6 room flats; a bargain for a real buyer who can act quick. 4343 N. Western-av. Juniper 6944.

FOR SALE — WIDOW UNABLE TO COMplete, will sell her 2 flat bldgs., $11,500, mtge. $6,000; must have equity, cash; there is $2,500 profit on this bldg. by May 1 for some one; bldg. is steam heated in a restricted neighborhood.
OLIVER L. WATSON,
5600 Irving Park-blvd.

2 FLAT BUILDINGS
The kind you would build; 38 of them; all hardwood trim; delighted buyers our reference; Cicero-av. and Wabansia, 2 blks. north of North-av. CEPEK CO.

FOR SALE—WONDERFUL BUY IN 32 4 rm. flat court; mtg. $129,000; cash $12,000; rental $26,000; in Albany Pk.; excel. loc. Also 31 flat corner court, bargain, $40,000 cash. SCHARF & GRUNDER, 3459 Montrose. Irving 1191.

FOR SALE—2 FLAT, 5-6 RMS., SUN PAR., glazed rear porches; mahogany trim; fireplace, bookcases, buffet; built 1 year; bargain $14,500; cash $4,000. See today. BURKE & LYNN, 4526 N. Kedzie-av.

TWO FLAT BRICK.
Palmer, near Kedzie-blvd., 8 and 7 rooms, steam heat, double garage; price $14,000; must be sold at once. 3229 Palmer-st.

FOR SALE—2 FLAT BRICK, 5 AND 5; h. w. ht.; 2 car garage; nr. Kimball L; only $16,500; cash $6,000; excellent bldg. and location. C. A. BLAIR & CO., 4819 N. Lincoln-av. Ravenswood 1171.

FOR SALE — SPLENDIDLY LOCATED 3 flat bldg., 5 rms., cep. slp. pchs.; income $300; ½ blk. to "L" station in Ravenswood Gardens; $8,000 cash required. FRETER'S, 2608 Lawrence. Ravens. 4589.

FOR SALE—BY OWNER, SUBSTANTIAL 2 flat brick; steam heat, with oil burner; tile baths and hall; 6 and 6 rooms, 33 ft. lot; garage; paved alley; 3 blocks from Portage Park. 5220 Cullom-av.

FOR SALE—DON'T MISS THIS CHANCE. $1,000 cash, balance monthly payments, two flat frame, concrete foundation; furnace.
RAY W. SUMME,
6348 Irving Park-blvd. Kildare 0017.

FOR SALE—3 FLAT BRICK, 2 6 AND 1 5 rm flat; all light rooms; stove heat; electric light; lot 50x125; near 3 car lines. Owner in top flat. 1321 N. Hamlin-av.

FOR SALE—2 FLAT, 5 AND 6 RMS., AND lge. sun parlors; furn. first floor; good loc.; 2 garages; price reas. 2119 N. Laporte-av. Inquire 1st fl. Belmont 8417.

FOR SALE—2 FLAT, BRICK, DRAKE-AV., n. of Lawrence; 5-5 rms., s. p., h. w. ht.; nearly new; bargain; $5,300 cash necessary. Phone Ravenswood 3300.

FOR SALE—2 FLAT FRAME, ALBANY Park, 5 and 6 rms.; hot water heat; lot 37½x125; one car garage; convenient to L. Owner, 4547 N. St. Louis-av. Irving 2153.

FOR SALE—2 FLAT BRICK, 5 AND 6 RMS., 2 furn., Ravenswood Gardens; a fine buy at $13,000. ANDREWS REALTY CO., 2555 Lawrence.

FOR SALE—3 6 RM. FLAT, MODERN IN every respect, Ravenswood Gardens; wonderful bargain. ANDREWS REALTY CO., 2555 Lawrence-av.

FOR SALE—2 FL. BR. IN IRVING PK.; 2 H. w. plants, extra lge. rms., oak trim.; 50 ft. lot, gar.; $11,900; e. z. terms. Kild. 3600.

FOR SALE—2 5 RM. FLATS, SUN PARLOR, s. p., 2 car garage; 33½ ft. lot; owner, 1st floor, 4646 Monticello-av.

FOR SALE—AT ONCE—2X5 AND 2X4 APTS. Steam. Albany Park; cash $8,000. ROSENTHAL. Central 1909.

FOR SALE—$1,500 CASH BUYS NEW BK. 2 flat, 4-4 rm., all modern; terms; top flat rented. PARSONS, R. 1217, 38 S. Dearborn.

APARTMENTS—WEST SIDE.

Substantial Brick 2 Flat.
7 and 8 rooms, hardwood throughout, electric and gas; second flat rents for $100 per mo.; good location, south of Madison-st.; must be sold in next 10 days; price $13,500. We have many other good buys in the Garfield Park district.
O. A. DECKER, 4022 W. Madison-st.

FOR SALE—MUST SELL, NEAR GARFIELD Park, 5 and 6 rooms, 2 furnaces; garage; $9,200; $1,500 required. Arthington, nr. Springfield-av., 6 and 7 rooms, steam, $9,500; $3,000 required. Congress-st., near Cicero, high grade 6 and 6 rooms, 2 separate heating plants; garage; $12,500; $3,500 required. Van Buren 3545 or Kedzie 0460.

FOR SALE—6 APT., STM. HT., WARRENav., nr. Ashland; 4-5 rms.; rent $3,340; price $17,000. Sankstone, Rm. 616, 105 N. Clark-st.

FOR SALE—2 FLAT BLDG.; H. W. HEAT; all mod., 5 rms.; sunp., sleep p., 3 car garage; office or shop in rear; must have $8,000 cash; great bargain. 2727 Ainslie-st.

FOR SALE—$1,000 CASH, 2 STORY BRICK, h. w. ht., 2 plants; 4-4 rms.; Fulton near Kilbourn. Price $9,000. Brogni & Brogni, 4448 W. Harrison. Nevada 4581-2.

FOR SALE—2 FLT. BRICK COR. BLDG., 7-8 rms., all improv., 2 stm. ht. plants; blk. W. Garf. pk.; rent $1,260; pr. $9,900, terms. Apply 1st fl. 3832 Fulton-st.

FOR SALE—2 FLAT BRICK, DETACHED, 2 blks. Garfield Pk.; $6,500; terms.
WHITESIDE & WENTWORTH, 8 S. Dearbn.
2203 and 3233 Madison-st.

FOR SALE—2 FLAT, FRAME, 5-5 RMS., 2 car garage; $5,500; $2,000 cash. 4206 Congress.

BUSINESS PROPERTY—SOUTH.

HALSTED-ST. CORNER.
Where values are rapidly increasing, 5400-02-04 S. Halsted-st., 3 new stores and 5 rm. cottage on 54th-st. front; all rented; lot 62x120 to alley; price $27,000. McClus, 217 W. 63d. Wentworth 1847.

FOR SALE—BUSINESS BLOCK, 12 STORES and 40 apt.; best location; new bldg.; yearly rental $45,000; mtg. $270,000; long terms, 6%; for quick sale, $350,000; will consider part exchange.
J. C. WILKINSON, 907 E. 55th-st.

FOR SALE—IN BLUE ISLAND, 2 STORY brick, 1 store, 2 flats; best location in city; shows good income at present low rental; price $17,000. Deal with owner. South Shore 6289.

FOR SALE—CORNER, 183X100, EGGLESton and 75th-st., store and 4 rms.; will sacrifice, $5,000; need $2,500 down. Drex. 1904.

FOR SALE—ASHLAND-AV., IN 4700 BLOCK, building, 25x125, suitable for cloak store. RADULIC, 4633 S. Ashland.

FOR SALE—BUSINESS, 2 STORES ON 79TH-st., east of Stony Island-av.; price $13,500. DOOLEY, 7901 Cottage Grove-av.

REAL ESTATE FOR SALE.
BUSINESS PROPERTY—SOUTH.

FOR SALE — A GOLDEN OPPORTUNITY—Beautiful new high class business block consisting of 7 stores, 7 one and two rm. apartments, 110 car garage and garage business, with a gross revenue of $30,000 yearly; cor. 50th-pl. and Cottage Grove-av. Price $140,000. Must have $25,000 cash, balance on good terms. Will consider some exchange. This is an unusual chance for some one's financial independence.
W. A. MURPHY & CO., 5048 COTT. GROVE.

CHICAGO HEIGHTS.
110,000 Sq. Ft. Factory Site.
20,000 in one-story brick blk.; switch track on both side, connecting with all railroads; can be purchased at bargain. RED TOP STEEL POST CO., 38 So. Dearborn-st.

BUSINESS PROPERTY—S. W.

FOR SALE—A BUSINESS PROPERTY; EXcellent location; all rented; cor. bldg. Halsted and Canalport; 2028-30 So. Halsted-st. Lake View 8853.

BUSINESS PROPERTY—NORTH.

FOR SALE—N. LA SALLE-ST.
We have completed a study of the whole street which will probably be boulevarded and widened. A select list of properties from $15,000 up is now available. Buy now.
PRUSSING & COMPANY,
Preferred Properties on the North Side.
Franklin 4164. 166 N. La Salle-st.

FOR SALE—BY OWNER, NEW 3 STORY bldg. on Devon-av., store and 2 beaut. 5 rm. flats; 1st flat equipped with off. suit. for dentist or phys.; top flat particularly suit. for dressmaker; fine investment for prof. people wanting to use one flat; pr. $37,500; cash req. $10,000. Ph. Sheldrake 0656.

CLARK-ST. IN EDGEWATER
Nr. Foster, 150 ft. imp. with st. and flats; rents over $18,000; investigate; pr. $140,000.
HAAS, 5105 Clark-st. Edge. 1500.

FOR SALE—VERY CHOICE NO. SIDE BUSIness property; 14 stores and offices; ideally located. Rent $32,000; price $220,000; $60,000 to $75,000 cash needed. MR. FRIEL, Rogers Park 2027.

FOR SALE—DESIRABLE HOLDING ON N. Clark-st., near Diversey; pays 20% net; wonderful profit assured; $15,000 cash and quick action needed; mortgage for balance. Address E T 235, Tribune.

FOR SALE—1637 FULLERTON-AV.—Store and 4 flats, brick, stove ht.; rent $1,700. Price $9,750; $1,000 cash. E. J. BATTEN, 118 N. La Salle. Main 2213.

FOR SALE—2 STORY BRICK, CLARK-ST., north of Wilson-av.; 1 store, 2 rooms and bath in rear; 2d flat 6 rms.; garage for 3 cars; price $16,000. Phone Edgewater 0403.

BUSINESS PROPERTY—N. W.

FOR SALE OR EXCH.
On Milwaukee-av., nr. Western-av., 2 story brk. with large store and 6 rm. flat; no lease; mtg. $10,000; price $16,500. 1108 N. Ashland-av. Tel. Haymarket 9370.

FOR SALE—BUILDING N. W. S., CONTAINing theater, 11 stores, 7 offices, large dance hall, lodge hall, kitchen, dining room; new; situated near three transfer corners; price $240,000; annual rental $35,000. Address J 71, Tribune.

FOR SALE—OWNER MUST SELL HIS LAWRENCE-AV. lot 25x125, near N. Ridgeway-av., at $285 per ft.; 33 1-3 per cent less than actual value; ½ cash. Address H 508, Tribune.

North-av. Business Property.
2 stores, 12 flats, west of Western; $50,000. Apply 3636 W. North-av. Belmont 3600.

FOR SALE—8 ONE STORY STORES, CORner bldg.; fine bus. district; Arcola heat; income $12,000; grad. leases; $25,000 cash required. ANDREWS REALTY CO., 2555 Lawrence-av.

FOR SALE — 75X125, MILWAUKEE-AV., big future improvement on rear; rents $1,080; price $12,500, $3,000 cash; want offer. D. T. MAHAN, 755 Waveland-av.

FOR SALE—STORE AND 3 FLAT, STEAM ht., near L and Park; rent $3,000; can be increased; price $16,500. Albany 0140.

BUSINESS PROPERTY—WEST SIDE.

GREAT W. S. BUS. COR.
Store and office location; attractive new apt. bldg.; good income for quick resale; $30,000 cash required. Only personal applicants considered.
JOHN B. DE VONEY & CO.,
Excl. Agts., 133 W. Washington-st.

FOR SALE—3 STORES, FLATS, AND GArages on Madison-st. Lot 75x140. Big bargain. See us today for particulars.
ALDINGER REALTY CO., Exc. Agts.,
5709 W. Madison-st. Austin 5496.

FOR SALE—1 STORE, 3 APTS., AND GArage, nr. Crawford and 12th-st.; rent $2,220; stove ht.; mtg. $11,000; forced sale; $6,000 cash buys equity. OWNER. Address E B 274, Tribune.

FOR SALE—833 MILWAUKEE-AV., NEAR Chicago-av., 1 store, 2 flats, brick bldg.; possession May 1. Bargain. Terms.
E. E. STULTE REALTY CO.,
1901 Montrose-av. Wellington 6290.

FOR SALE — RESIDENCE FOR COMMERcial or rooming house or hotel; a. b. and r. w. Bargain. 2130 W. Washington-blvd.

FOR SALE—STORE AND 4 FLATS; OAK finish; electric; S. E. corner Lake & Lorel. Price $15,750. Call owner, Crawford 0206.

HOUSES—SOUTH SIDE.

FOR SALE—BANKER'S FORMER CORNER home, N. W. cor. 62d-Justine; gar., 8 rms., h. w. ht.; $8,000, terms.
Fine 6 rm. cottage on concrete, furn., oak; can't match for $5,250. 6746 S. Ada. Ph. Republic 1111 or see Douglas & Co., 1615 W. 63d.

FOR SALE—TRANSFERRED TO NEW YORK owner says sell at a sacrifice his 10 room stone front and brick modern home on large lot; iron fence enclosure; at 4824 Vincennes-av. See owner on premises or HOBBS & GRUBB, 454 E. 47th-st. Ken. 0798.

FOR SALE—BUNGALOW, BRICK, BIG BARgain, for quick sale, 5 rms., nr. 83d and Maryland-av.; nice; $1,000 proposition. Pr. $7,500; $3,000 cash required.
J. C. WILKINSON & CO.,
907 E. 55th-st. Dorchester 7272.

FOR SALE—NEW 5 LG. RM. BRICK BUNGalow, 721 E. 89th-pl.; I. C. and Cottage Grove surface; must see to appreciate; open Saturday and Sunday. $1,500 down. Dorchester 9487.

FOR SALE—BUNGALOW, NEW, 6 RMS., brick, leaving city; must sell; h. w. heat; hardwood floors; sleep. por.; 35 ft. lot; garage; side drive; $3,900 cash required. Owner. South Shore 5035. 7718 Crandon-av.

FOR SALE—5443 RIDGEWOOD-CT., 7 ROOM brick residence, furnace heat, electric light; immediate possession; $750 cash, balance monthly. ALBERT O'ROURKE & CO., State 7402.

FOR SALE—COTTAGE, 7 ROOM FRAME, 3 bedrms., hot water heat, elec. lgt., extra bedrm. in attic, and extra kitchen in basement; 2 garages in rear; nr. public school and park; no agents. 5362 S. Maplewood-av.

HOUSE FOR SALE.
8 rm. house with 2 car garage; 3 blks. from South Shore Country club, I. C., 1 blk. Jackson Pk., 67th-st. surf. Ph. Midway 0569.

FOR SALE—SIX ROOM BRICK BUNGALOW; steam; fireplace; buffet; screened-in porches; floored attic; instantaneous water heater; up to date every way; lot 40x125; 3 real homes; bargain; $3,500 cash needed. 7930 Jeffery.

FOR SALE — 5436 DORCHESTER-AV., 7 rms. and bath; 1½ story brick house; new furnace; close to surf. and I. C. line; to sell quick; owner will pay part cash and a good car for equity. Hyde Park 8834.

$500 DOWN.
Brick or stucco, 6 r. hse.; ready to move into; restricted loc.; $1,000 under appraised value; terms less than rent. Vinc. 4946.

FOR SALE—TO COLORED, STRICTLY MOD. 10 rm. stone front house; hot water ht., hardwood floors throughout, elec. lt., beamed ceilings, garage; cash $2,000 down or best offer. Ph. owner, Drexel 7276.

FOR SALE—8 RM. BRICK HOUSE, LOT 35X160; hardw. flrs., h. w. ht.; Prairie, near 61st. Pr. $7,500; $2,000 cash, bal. easy terms. L. FLAXMAN & CO., 303 E. 61st. Went. 3206.

FOR SALE—NORMAL, NR. 66TH, 8 RM. brick and stone residence; electric, hardwood, steam, 1 car frame garage; $3,000 cash will handle; price $7,250. H. J. COLEMAN & CO., 4729 S. State. Drexel 1800.

FOR SALE—FRAME HOUSE, 5 RM. FLAT down, 4 rm. flat up; porcelain bath, elec. lts., stove heat; one blk. to park; $4,500. 6817 Ada-st. Owner, Republic 6431.

FOR SALE—5 ROOM BRICK BUNGALOW in Auburn Pk.; stm. heat, very modern; price $8,750; $3,000 cash. H. E. LILJESTROM, 7711 S. May-st.

FOR SALE—I AM OFFERING MY 9 ROOM modern brick home on Euclid-av., nr. 79th-st. for $25,000; 2 baths; steam heat; 50 ft. lot. Address D M 222, Tribune.

FOR SALE—BY OWNER, IN SO. SHORE, 5 room modern bungalow; glassed in sleeping porch; 2 car garage on Paxton-av. $1,500 down. Dorchester 5573.

FOR SALE—BUNGALOW, CALUMET-AV., nr. 75th; 6 rms.; lot 37x160; $4,000 cash; real bldg. P. J. BASSETT, 357 E. 75th. Vincennes 1074.

FOR SALE—PARK MANOR, 7 RM. MODERN brick home, h. w. ht., garage, screen, porch; 2 blks. Lake Shore, Penn., and street car; $7,500. Ph. Stewart 8279.

FOR SALE—MODERN 5 RM. BUNGALOW on 50 ft. lot in Morgan Park, $4,000; $500 down, bal. to suit. For full particulars call Beverly 0638.

FOR SALE—NEW, UP TO DATE COR. BUNgalow, 2 car brick garage, 32 ft. lot; $1,750 cash, $70 mo. pmts. 7659 Champlain-av. See Sun. or ph. Stewart 4907.

FOR SALE — 838 DREXEL-SQ., STONE house, 11 rms., 2 baths, 4 lavatories, etc., 2 car br. garage. Hyde Park 7767.

FOR SALE—LARGE 6 RM. BUNGALOW, sun parlors, 1 yr. old; price reas. 6151 Elizabeth-st. Stewart 4484.

FOR SALE—6 RM. MOD. BRICK BUNGAlow; furn. ht.; garage; by owner; $8,300. 6455 S. Whipple-st.

FOR SALE—6 RM. BRK. BUNGALOW AND gar., $4,200 cash req., bal. $50 mo. 7613 Vernon-av. Vincennes 5209.

FOR SALE—9 RM. HOUSE, GARAGE, 50 FT. lot; hardwood flrs.; elec. lt. automatic water heater; $12,000, terms. 6609 Stewart-av.

FOR SALE—COTTAGE, 6 ROOM, MODERN, furnace heat, oak trim. Owner, 7615 Champlain-av.

FOR SALE—9 RM. HOUSE, COLORED, MOD., st. ht., lot 50x125. 4535 Forrestville-av.

FOR SALE — 6636 YALE-AV., A REAL home, nr. Rock Island and L; lot 40x125.

FOR SALE—6626 EVANS-AV., MODERN 2 story residence; $6,900.

REAL ESTATE FOR SALE.
HOUSES—SOUTH SIDE.

80th and Merrill
17 beaut. ... brick bungalows ... May 1st; 6 rms.; h. w. heat ... side entrances and screened ... attics floored ... baths; 30 ft. lots; nr. I. C. and ... of Peace church and school ... Terms to reliable parties ... So. Shore 0779, or Fairfax ...

Owners, Leaving Ch...
SACRIFICE THEIR HO...
7147 Harvard-a...
... rooms, 5 large bedrooms ... tifully decorated excellent cond... grade residential neighborhood ... ... $4,000 cash; lot 50x12... appointment only.
WHITLEY & CO., 215 W. 63d...

NICE 11 RM. HOUSE,
Only $2,000 Need...
528 W. 61st-pl., ½ block fr... blvd.; furnace heat; electric light... garage; income from 2 light ho... finest condition; a rare bargain.
A. H. WHITLEY & CO...
215 W. 63d-st. ...

FOR SALE—DON'T PAY RENT—... 5 room brick bungalow ... loop on Rock Island suburb... Price $7,000; $1,000 cash ... Oak or mahogany finish ... French windows.
JOSEPH K. BRITTAIN & CO...
35 N. Dearborn-st.
Saturday and Sunday, phone ...

FOR SALE—3 ROOMED BRICK... lows, bath, Murphy bed ... closet, clothes closets, hot water ... car garage; price $4,200 ... per month, including all interest... assessments. Rock Island suburb... sted-st. car trans. 9557 and 99... Phone Vincennes 5377.

SACRIFICE.
10 rm. frame with breakfast ... porches, 2 baths; lot 50x1... garage; nr. 71st and Euclid ... Owner leaving city.
JAMES G. BARSALOUX
1501 E. 63d-st. Hyde ...

SOUTH SHORE H...
10 rm. frame house, hardw... sunny rms., vapor steam ... lot 40x125; 2½ blks. I. C. ... Mawr and St. Philip Neri sch... 2059 E. 73d-pl. H. P. ...

FOR SALE—COTTAGE, 7 ROOM... h. w. heat, electric light, ... heater, 52½x125 ft. lot; near ... and Penn. R. R., No. 4 and No. 3 ... 1 block from public school ... $4,000 cash needed. 7137 Ingles... Park 6893.

BUNGALOW BAR...
Beautiful 6 rm. brick ... parlor, glazed sleeping porch ... needed. See this bargain today.
ARTHUR R. BLAIR & ...
7455 Cottage Grove-av. ...

FOR SALE—BEAUTIFUL 12 R... house; lot 35x225; 3 baths ... steam heat; 3 car brick garage ... flat; electricity; hardwood; hot ... expensively decorated; price ... SCHENDORF & BOENICKE ... 953 E. 47th-st. Ken...

HOUSES—SOUTHWEST

Bungalow, 6348 Ma...
6 large rms., vacuum heat ... bal. to suit.
PATRICK & MOR...
2627 W. 63d, cor. Talman. ...

FOR SALE—NEW 5 ROOM MOD... bungalows, $7,250; $500 ... which includes interest. Marquette ... Take Kedzie-av. car to ... west on 57th to Homan-av ... 7870 or Republic 2378.

FOR SALE—6610-12 S. RICHMO... room brick bungalow; cost $8... will sell for $8,500; $750 ... month and interest.
BARBOUR, 707, 5 N. La Salle ...

FOR SALE—NEW BRICK BUNG... blk. from 2 car lines; 30 ft. ... rage; $6,950; $3,000 cash ...
WILLIAM D. MURDOCK ...
6315 S. Kedzie-av. Prospect ...

FOR SALE—BUNGALOWS, $6,0... or with $2,500 cash will ... ideal bungalow desirably located ... 45 ft. lot in Marquette Manor ... see, 2508 W. 63d-st. Republic ...

HOUSES—NORTH SI...

7 RM. FRAME RESI...
Sun parlor, brick foundation ... lot 50x176; 5 garages; hot water ... garage; chicken coop for 100 ch... sonable terms. Main 1858.

FOR SALE—ROG. PK. RES., SH... DIST., STUCCO, BIG LIV. RM. ... RMS., GARAGE, 50X171; ALMO... VALUE; $17,000.
J. F. HECHT,
1509 DEVON. SHELDRA...

FOR SALE—BUNGALOW MOD... HOWARD STA.; $10,500; ... PORCH, GARAGE, RESTRIC... DIST.; $2,500 CASH.
J. F. HECHT,
1509 DEVON. SHELDRA...

BEACON-ST. HO...
Very fine, artistic home, 10 r... garage; lot 50x185; price $3... 000 cash; absolute bargain. ... CO., 4603 Broadway. Edge. ...

FOR SALE—BEAUTIFUL COLO... 6 large, light rooms and ... lot 37½ ft., 6533 N. ... Pk.; price $11,500; ... KNAUER & CO., 6168 Broadw...

AT SACRIFIC...
Modern bungalow, steam hea... sun par.; lot 33x150; North ... $3,000 cash. Call Kenwood ...

FOR SALE — BIRCHWOOD, ... stucco, slate rf. home, 10 ... garage; to close estate, $18,000 ...
GEO. C. MOORE & SON, E...
1522 Jarvis-av., at Birchwo...

FOR SALE—GOOD 6 ROOM HO... Park, only $9,500; easy ...
CARLSON REALTY CO...
1348 Morse-av. ...
Phone Rogers Park 00...

FOR SALE—N. S. CORNER ... bungalow, 6 rms., extra lav... 2 car brk. garage; price $21...
RICHARD A. CONNELL, A...
1145 Devon-av. ...

FOR SALE — SMALL PAYM... balance like rent, for my ... bungalow, 6 rms., 2 baths; 3 ... rage for 3 cars, h. w. heat ...

FOR SALE—WEST RAVENSW... residence, 8 large rooms, 2 ... 37½ foot lot. Corner; 3 car ... shrubs. Address K 139, Tribu...

FOR SALE—SPLD. RAVENSW... lge. rooms, brick bas., hot w... 50x165; a bargain at $11,000. DIRKS, 1166 Diversey.

EDGEWATER 7 RM.
Mod., 2 firs.; 4 bedrms., bath ... lot fronts Glenwood. Owner, 1...

FOR SALE—ROG. PK. FRAME ... 9 rms., furnace heat, oak ... porch, lot 25x165; price $7... cash. Call Sheldrake 5001.

FOR SALE—14 R., 2 B., STM. ... 150; adj. Linc. Pk.; poss. Ma... home, club hse. Address D ...

FOR SALE — ATTRACTIVE ... dence in Lake View; ... $8,000 cash. 1317 Byron-st.

FOR SALE—5 RM. BRK. BUNG... $10,600 cash $4,000 bal ... Elwood, nr. Ridge-blvd. Rog...

FOR SALE—1325 ARDMO... owner, 6 rm. house, hot water ... terms. Edgewater 5317.

FOR SALE—BY OWNER ... house, stucco and brick ... thr'out; N. Edge., nr. L ...

FOR SALE—6 RM. HOUSE ... rage; exc. cond. 6065 Ridge...

FOR SALE—6 ROOM COTTAGE ... bargain; furn. ht. 3529 N. ...

FOR SALE—RAV. MANOR ... tractive home, $9,500. Call ...

FOR SALE—6 ROOM COTT... rages, corner; bargain. 2236 ...

FOR SALE—6 ROOM STUCCO ... gar., $10,000. 2124 Morse-av.

HOUSES—NORTHWEST

FOR SALE—6 RM. BUNGALO... oak trim; mirrors in clothes ... modern bldg.; high grade ... street and alley paved ... $7,500. 5237 Berteau-av. ...
WENDLAND & STAHL, Ex...
3944 Irving Park-blvd.

FOR SALE—8 ROOM FRAME ... nace heat, 50 ft. deep lot ... district, Irving Park, near train ... tiful trees and garden; ... Owner, 3812 N. Lowell-av.

FOR SALE—HIGH CLASS ... and kitch., Albany Pk., 3 c... nual income $5,000 per yr. ... 4907 N. St. Louis-av. Irving ...

FOR SALE—PRIV. HOME ... ht.; nice basement and gar... 8 fruit trees shrubbery ... trans.; no agents. Juniper ...

FOR SALE—BY OWNER, 6 ... tage; 50 ft. lot; h. w. ... rage. Call Sat. and Sun. ... Park-av.

FOR SALE—7 RM. FRAME ... wide cor. lot; nr. 3 car ... owner going to country; $8,9... bal. like rent. Call at 3721 ... Lawrence ... Juniper 4400.

FOR SALE—NEW 5 RM. BR... low with large attic; only ...
THE WM. YESCH...

FOR SALE—NEW 5 R. BRICK ... furnace ht., fine property ... cash, $2,000. C. A. BLAIR ... N. Lincoln-av. Ph. Ravns. ...

FOR SALE — CHOICE 6 R... Wrightwood nr. Kostner ... home for $6,500. E. ... & CO., N. La Salle. Main ...

FOR SALE—DANDY LITTLE ... on large lot 66x150; shade ... $300 down, $30 per ... 7172 Grand-av.

FOR SALE—NEW 6 RM. ... $1,000 cash; fwepl., buffet ... $25 pr. mo. and int. ...

FOR SALE—7 ROOM HOUSE ... wtr., elec. lt., $5,750. ... Palmer-st.

FOR SALE—BEAUTIFUL N... rm. bungalow, h. w. heat ... W. Side, $8,500. Terms ...

FOR SALE—5 ROOM COTTAG... heat; good condition; reas... Ry. city. 2049 N. Kenneth-av...

FOR SALE—5 RM. BRICK CO... ht., elec., 2 car garage ... a bargain for quick sale. ...

REAL ESTATE FOR SALE.

HOUSES—SOUTH SIDE.

80th and Merrill-av.

17 beaut. new brick bungalows; ready for 1st; 8 rms., b. w. heat; nat. fireplaces; entrances and screened sls.; pchs.; and garages; $12,000 up; terms. Open 9 to 5. 8000 COTT GROVE.

O HEIGHTS.

Ft. Factory Site.

brick bldg.; switch track; ing with all railroads; st bargain. RED TOP Se Dearborn-st.

OPERTY—S. W.

INESS PROPERTY, RT.

all rented; cor. bldg.; t: 2028-30 So. Halsted.

OPERTY—NORTH.

SALE-ST.

ed a study of the whole ofitability boulevarded ect list of properties from available; buy now. OMPANY, 105 ties on the North Side. 106 N. La Salle-st.

WNER, NEW 3 STORY

store and 3 beaut. equipped with oil ; top flat particularly suit investment for prof. one flat; pr. $37,500; Ph. Sheldrake 0650.

N EDGEWATER

ft. imp. with st. and $18,000; investigate; pr.

Clark-st. Edge. 1500.

CHOICE NO. SIDE BUSI-

stores and offices; ideally 000; price $250,000; 000 to $300,000 req. ed. MR. FRIELA

RABLE HOLDING ON N.

Diversey; pays 20% net; $15,000 cash and mortgage for balance, Tribune.

E. FULLERTON-AV.—

brick store 25 ft. rent 750. $1,000 cash. E. J. Sale Main 2214.

ORY BRICK, CLARK-ST.

store and 3 rooms and flat 6 rms.; garage for 3 Phone Edgewater 0403.

PROPERTY—N. W.

LE OR EXCH.

nr. Western-av., 2 story brick 6 rm. flat; in fine lease; ve $16,500. 1108 N. Ash- market 9370.

BUILDING, N. W. S. CONTAIN-

ing 2 store rooms, dance hall, kitchen, dining room; one store 3 transfer corners; price rental $35,000. Address J

ER MUST SELL HIS LAW-

25x125, near N. Ridge- per ft. $3.13 3 per cent value; a cash. Address H

Business Property.

ats. west of Western; pr. 3636 W. North-av. Bel-

NE STORY STORES, COR-

ms. district; Arcola heat; in- ome of $30,000 a year. ottage Grove-av. Price e $25,000 cash, balance consider some exchange. chance for some one's

O. 5048 COTT GROVE.

REAL ESTATE FOR SALE.

HOUSES—SOUTH SIDE.

7147 Harvard-av.

9 rooms, 3 large bedrooms, 2 baths, beautifully decorated excellent condition, high class residential neighborhood; a rare buy, price $8,000 cash; lot 50x125 shown by appointment only.

WHITLEY & CO., 215 W. 63d. West. 6378.

NICE 11 RM. HOUSE, $7,500.

Only $2,000 Needed.

6239 W. 61st-pl., ½ block from Normal-ville; furnace heat; electric light; large lot; garage; income from 2 light hskpg. suites; in good condition; a rare bargain.

H. H. WHITLEY & CO., 215 W. 63d-st. Wentworth 0578.

FOR SALE—DON'T PAY RENT—BUY NOW 5 room brick bungalow, 25 minutes from Rock Island Suburban, near st. car. Price $7,000; $1,000 cash, $50 per month. Inc. or gashooting and chilled enamel bath, windows.

JOSEPH F. BRITTAIN & CO., Owners. 33 E. Dearborn-st. Juniper 6943.

Saturday and Sunday, phone Vincennes 7281.

FOR SALE—3 ROOMED BRICK BUNGA- low, bath, Murphy bed, built-in china closet, kitchen cabinet, conveniently situated; garage; price $4,200; cash $300 and $40 per month, including all interest; no special payments. BEASLEY & KIRMAIER, 4219 Irving Pk.-blvd. 4151 Lawrence-av.

Real Bungalow Bargain.

Ravenswood Garden.

5 rms., sun parlor, glassed rear porch, natural fireplace, large rms.; garage 2 cars; $10,500; $2,500 cash.

J. R. WILLIAMS & CO., 2406 Lawrence-av. Ravenswood 6383.

FOR SALE—BY OWNER, NEW 6 ROOM brick bung.; oak trim, tile bath, hot water heat; all improvements in and paid; lot 50x125; near Armitage-av. Price $7,500; $1,500 cash, bal. monthly. 2040 N. Albany-av. Spaulding 3047.

FOR SALE—BUNGALOW, IRVING PARK, 5 room mod. frame and stucco on 37½ ft. lot; near Independence Park; 3 blocks to depot; owner leaving city will sacrifice for $7,750; half cash. KOESTER & ZANDER, 27 W. Washington-st.

MOVING TO ST. LOUIS.

Am forced to sell my 6 rm. modern residence, oak trim throughout, furnace heat, wide lot, conv. boat transp. OWNER, 4432 N. Christiana-av.

BUNGALOW SNAP.

Owner leaving city, anxious to sell 5 room brick bungalow on 50 ft. lot; h. w. heat. 4817 Wrightwood-av.

Queen Ann Brick Bungalow.

New; 7 large rms.; 2 baths, tile; sun porch; Norwood Pk.; all imprvts. Call Newcastle 0473.

FOR SALE — BY OWNER, MOD. FRAME residence in Albany Park; 6 rms., hdwood throughout, furnace ht., exc. transp.; terms. Open for inspection Sat., 2 to 4; Sun., 9 to 4. 4430 N. Whipple-st.

FOR SALE—BUNGALOW, BRICK, 5 RMS. and sleeping porch; hot water heat; oak trim; lot 35x125; 2 car garage; side drive; price $10,500; terms. 5058 N. St. Louis-av Irving 0821.

HOUSES—WEST SIDE.

FOR SALE—CORNER LOT WITH BRICK buildings, rent $77; will bring more if properly attended; location 2055-2057 Kendall-st; worth $8,000; no exchange; will accept $7,000 cash, balance in payments. Make offer.

J. M. KRALOVEC, 2011 S. Lafin.

FOR SALE—FINE 8 RM. HOUSE, FURNACE ht., 3 rm. base. fist; newly dec.; will pass outside; $7,000 Kedzie 5485

VACANT—SOUTH SIDE.

THESE ARE BARGAINS!

Jeffery-av. north of 75th-st. 298 ft. $85 per.; will divide.

Two small corners, north of 73d-st. $125 per ft.; ripe for apts.

71st-st. only small corner left. $25,000.

Stony Island-av. 50 ft. at $250 per ft.

E. J. RADKE, 1922 E. 71st-st. Mid. 6793.

FOR SALE—ASHLAND-AV. VACANT; ALL improvements in and paid for; between 73d and 74st; at substitute prices. Remember Halsted-st. Cash or terms. Address E T 412, Tribune.

FOR SALE—OWNER WILL SELL 50x125 vacant, 67th near Stony; in same block 3½ million dollar hotel to be erected this spring. Inquire location before you see me. 1417 E. 67th-st.

FOR SALE—HAVE 100 FT. SOUTH OF 63D; also 40 ft. north of Marquette-rd. on Ashland-av.; bargain; terms. CHARLES V. McERLEAN, 30 S. La Salle-st. Central 2375.

FOR SALE—WELL LOCATED LOT 50x130 ft., 1022 S. Leavitt-st., restricted to bona fide Beverly Hills; at last yr.'s price; $45 ft.; all assmts. pd. Bet. 41st.

FOR SALE—WILL SACRIFICE MY 80x125 ft. lot on 83rd-st. just east of Stony Island-av.; impr. in; $1,200, terms, or less for cash. Phone Grace, 8272.

FOR SALE—BEAUTIFUL COLONIAL HOME, 4 large brick rooms and sun par., h. w. heat, oak trim, garage; 4 Rock-well, Rogers Pk.; price $10,000; easy terms. ROY E. KRAUSE & CO., 6168 Broadway.

AT SACRIFICE.

Modern bungalow, steam heat, 6 rms. and tile bath; 5 rms. and bath up. Side; only $9,000 cash. Call Kenwood 0456.

FOR SALE — RIDGEWOOD, MOD. 7 RM. brick, oak trim, tile bath, hot water ht.; 2 car garage; $18,000; bargain. GEO. C. MOORE & SON, Excl. Agents, 1 Block to Ridgewood L. station. 10 Prairie-av., Ridgewood. 7137 Ingleside-av, Hyde Park 8503.

BUNGALOW BARGAIN.

Beautiful 6 rm. brick, 37½ ft. lot, sun parlor, glazed sleeping porch; $2,500 cash and $50 per month; $2,500 cash.

ARTHUR R. BLAIR & CO., 7035 Cottage Grove-av. Dorchester 8100.

FOR SALE—BEAUTIFUL 10 ROOM BRICK flat building; 3 baths; 3 lavatories; steam heat; 3 car brick garage, with 5 rm. flat; electricity; hardwood floors; price $20,000. SCHENDORF & BOENICKE [Miss Schendorf], 853 E. 47th-st. Kenwood 1610.

HOUSES—SOUTH WEST SIDE.

Bungalow, 6348 Maplewood

5 large rms., vacuum heat; $3,000 cash, bal. to suit.

PATRICK & MOREAU,

2457 W. 63d, cor. Talman. Rep. 6300.

FOR SALE—NEW 5 ROOM MODERN BRICK bungalow, $5,250; $500 cash, balance $50 per month; includes interest. Marquette Park district. Take Kedzie-av. car to 57th-st. walk west on 57th to Thomas-av Phone Central 8 Republic 2378.

FOR SALE—6610-12 S. RICHMOND, NEW 6 room brick bungalow; cost $9,250 to build; $2,500. $3,000 cash; want $750 down, $50 a month and interest.

HARBOUR, 7070 S. La Salle. Frank. 1411; FOR SALE—NEW BRICK BUNGALOW, ONE- ly 2 car lines; 30 ft. lot; 2 car ga- $9,950; $800 down, $80 per month. WILLIAM H. MURDOCK & CO., 6315 S. Kedzie-av. Prospect 8611 or 7089.

FOR SALE—BUNGALOWS, $6,600 AND UP, or will build you one; $1,500 cash will build your bungalow desirably located on the only 6 ft. lot in Marquette Manor. O. W. Bill- 6 R. 1st in Marquette Manor. 6700 W. 63d-st Republic 2700.

HOUSES—NORTH SIDE.

7 RM. FRAME RESIDENCE.

fine parlor, brick foundation, furnace heat; floors, oak trim; hot water heat in each garage; chicken coop for 100 chickens; reasonable terms. Main 1808.

FOR SALE—BY OWNER, 5838 SHERIDAN-RD. 6 rm. stucco, BIG LIV. RM. AND 4 BED- ROOMS, GARAGE 50x171; ALMOST GROUND VALUE $17,000.

J. T. HECHT. 1350 DEVON. SHELDRAKE 3047.

FOR SALE—BUNGALOW, 6 ROOMS, NEAR L. Barrain. Terms. CULTE REALTY CO. 1 Block to Sheridan-rd. Edgewater 0220

RESIDENCE FOR COMMER-

ial use, or hotel; s. b. and 3736 W. Washington-blvd.

ORE AND 4 FLATS; OAK

& E. Lake; 6 rms. and bath; Call owner. Crawford 0206.

HOUSES—SOUTH SIDE.

BANKER'S, FORMER CORNER

cor. 52d-Justine; car., 8 rms. 000, terms.

ST. CONCRETE, furn., oak;

$5,250. 6746 S. Ada. Pr. or see Douglas 4 Co., 1675

AT SACRIFICE.

Modern bungalow, steam heat, 6 rms. and tile bath; 5 rms. and bath up. Side; only $9,000 cash. Call Kenwood 0456.

FOR SALE — RIDGEWOOD, MOD. 7 RM. brick, oak trim, tile bath, hot water ht.; 2 car garage; $18,000; bargain. GEO. C. MOORE & SON, Excl. Agents, 1 Block to Ridgewood L. station. 10 Prairie-av., Ridgewood. 7137 Ingleside-av, Hyde Park 8503.

BUNGALOW BARGAIN.

Beautiful 6 rm. brick, 37½ ft. lot, sun parlor, glazed sleeping porch; $2,500 cash and $50 per month; $2,500 cash.

ARTHUR R. BLAIR & CO., 7035 Cottage Grove-av. Dorchester 8100.

FOR SALE—BEAUTIFUL 10 ROOM BRICK flat building; 3 baths; 3 lavatories; steam heat; 3 car brick garage, with 5 rm. flat; electricity; hardwood floors; price $20,000. SCHENDORF & BOENICKE [Miss Schendorf], 853 E. 47th-st. Kenwood 1610.

HOUSES—NORTHWEST SIDE.

FOR SALE—6 RM. BUNGALOW, MISSION oak trim; mirrors in clothes closet doors; screen bldg.; high grade plumbing; 30. ft. lot; street and alley paved and paid; price $7,500. Owner, Republic 6431.

WENDLAND & STAHL, Excl. Agents. 2944 Irving Park-blvd. Phone Irving 1905. Howard-av.

FOR SALE—5 ROOM FRAME HOUSE, FURnace heat; 50 ft. drive; best residence block, Irving Park, near train service; $4,500; $500 cash, balance $40 per month; reasonable. Owner, 3812 N. Lowell-av. No agents.

FOR SALE—HIGH CLASS APT., 3 6 RMS. each, 2 baths, 2 with sun parlors; price $31,000. Income $5,000 per yr. price $31,000. Owner at 38 L. Louis-av. or Irving 7040.

FOR SALE—PRIV. HOME, 6 RMS., FUR. nace heat, garage; sleeping porch; fruit trees shrubbery; lot 30x125; cc. Agents. Juniper 8344.

FOR SALE—BY OWNER, 6 RM. BRICK COT- tage, 50 ft. lot; h. w. ht.; laundry; ex- Call Sat. and Sun. 2420 N. Central

FRANK H. LAND & SON, 40 N. DEARBRN.

FOR SALE—30 FT. LOT, JEFFERY-AV. near 78th, in Southfield; will sacrifice for $1,700. South Chicago 1126.

FOR SALE—7036-40 CALUMET-AV., 48x 160; good location for 4 or 6 flat. will sell quick for $2,800. Normal 4178. Owner, 9015 and Hoyne-av. Beverly 3346.

DON'T MISS THESE!

6 room, h. w. heated, Kellastone houses, sun parlors, slp. porches, big living rm.; fine dining rm. and kitchen; 2 elegant china cabinets with lots of closet room, tile bath; beautiful decorating and lighting fixtures; 1 block to Kedzie-av. nr. 56th-st. $5,500. cannot be duplicated for $12,000. Open for inspection Sunday. C. H. HANSON & SON, 5059 Chicago-av.

STUCCO ON TILE

BUNGALOW.

6 rooms on 1 flr., real firpl., living room across the front, side entrance, 3 chambers; 2 blks. to L. sta.; $8,500; cash $2,000, bal. $60 mo., incl. int. 3½ N. La Salle. Tel. Gunderson. Oak Park 1896 or Austin 9312.

SEE THIS TODAY.

Nearly new brick 2 flat, SUN PARLOR; LIVING ROOM, large dining room, kitchen, 3 bedrooms, bath, linoleum, separate furnaces, wide lot; North Austin location; price only $12,000; $4,000 cash required, and paid for; only $1,300.

T. A. McGROGAN & CO., 6211 Broadway. Sheldrake 3711-3767.

ATTENTION!

THE OPPORTUNITY OF A LIFETIME. WHILE THEY LAST. Near Pro. "L" Extension. 30 Foot Restricted

ROGERS PARK LOTS,

$845—$200 Cash.

No agents. For full information address E 9 10, Tribune.

BUILDERS, ATTENTION!

We have a choice selection of high class apt. corners at very attractive prices. Close to L and surface trans.

F. THOMAS & CO., 4718 Lincoln-av. Edgewater 2136.

FOR SALE $250 DOWN, BALANCE TERMS. will buy a building lot, 32x125 ft., with sewer, water, gas, and sidewalk in and paid for, near North Shore and Washtenaw-av., in Rogers Pk. Only a few lots left. Answer today. For full information address D 15 Tribune.

FOR SALE—WESTERN-AV. BUS. LOT. SO. of Devon, restricted neighborhood; underground inmts. paid for, incl. assmts. for widening Western-av. Big barg. at $2,750; easy terms. Best bus. investment in this rapidly growing section. Address E R 330, Tribune.

FOR SALE—CHOICE 50 FT. LOTS. FAIR- field terr. restricted to high grade homes only; close to transportation; $45 ft.; price $4,200. Address F L 294, Tribune.

FOR SALE—ONLY GARAGE SITE BTW. Clark and Western, on Kenilworth-av., 50x 173; ripe for imp.; 18 and 36 flat going up within 1 block; $125 ft. Armstrong & Hasenmuller, 1905 Howard-av.

FOR SALE—DEVON-WESTERN DISTRICT. 50 ft. worth $1,950. for $1,500; 100 ft. on Devon for $3,000; $210 ft. for quarter-block also several Devon corn. at right price. Owner, 6 S. Dearborn-st. Main 0838.

FOR SALE—LINCOLN PK. VICINITY ON Sheridan-rd. or lease for 99 yrs.; park frontage; have 3 pieces. Address F T 411, Tribune.

FOR SALE—WILL SACRIFICE MY 2 30 FT. lots in West Rogers Park subdiv.; sewer, water and sidewalk in; ready for improvements. Phone Ravenswood 7040.

FOR SALE—FINE VAC. 103X169 FT. RIPE for 36 or 42 apt. court building. Paulina, near Rider; worth $150 ft.; will sell for $12,500. A. BANNE, 5065 N. Clark-st.

FOR SALE—58 FT. CORNER; BEST AND cheapest buy on Devon-av.; half cash, balance terms. No brokers. Address E M 356, Tribune.

FOR SALE—50 FT. WOODED LOT; WELL located; good trans.; price $2,500; reas. terms. Edgewater 3120.

FOR SALE—BRICK GARAGE, 60X116—ALL- NEAR LAKE; 818-22 AINSLIE-ST. ROSENTHAL, CENTRAL 1900.

FOR SALE—DIVERSEY-PKWY. CORNER, 50x125; choice location for auto sales, etc. Lino Bros. Diversey 7853.

FOR SALE—BUSINESS LOT ON CALIF.-AV. nr. Howard; $1,150; $400 down, bal. $20 monthly. Call Sunnyside 1960.

FOR SALE—DEARBORN-ST., NEAR CHEST. nut, 40 ft. improved; quick sale, $25,000. Address F U 504, Tribune.

FOR SALE—VACANT, ROGERS PARK; 30 ft. cor. Clark; paved alley; price $4,500. LIND & SON, 6448 N. Clark-st.

FOR SALE—BARGAIN; MORSE-AV. BUSI- ness vacant. Apply H. Soboroff, 109 N. Dearborn-st. Phone State 6374.

VACANT—NORTHWEST SIDE.

FOR SALE—60X125, CORNER; FORCED TO sell at once; in best part of Albany Pk.; at Near Pro. "L" Extension.

80 Foot Restricted

ROGERS PARK LOTS,

$845—$200 Cash.

No agents. For full information address E 9 10, Tribune.

BUILDERS, ATTENTION!

We have a choice selection of high class apt. corners at very attractive prices. Close to L and surface trans.

F. THOMAS & CO., 4718 Lincoln-av. Edgewater 2136.

FOR SALE $250 DOWN, BALANCE TERMS. will buy a building lot, 32x125 ft., with sewer, water, gas, and sidewalk in and paid for, near North Shore and Washtenaw-av., in Rogers Pk. Only a few lots left. Answer today. For full information address D 15 Tribune.

FOR SALE—102 FEET ON PETERSON AT Milwaukee-av.; $25 ft.; imp. pd., except paving; $750 buys it. Bargain. Phone Milwaukee-av. Address K G 94, Tribune.

FOR SALE—MUST SELL IMMEDIATELY three splendid vacant lots located near Devon and Milwaukee-av., in Rosedale Manor subdivision. Address R 422, Tribune.

FOR SALE — BARGAIN, WESTERN AND Devon corner. Apply H. Soboroff, 109 N. Dearborn. Phone State 6374.

FOR SALE—MILWAUKEE-AV., ADJOINING section line corner; lot 100x125. A real buy at $14,000. Rogers Park 7234.

FOR SALE—LOT 30X125, PORTAGE PK., $1,275; $750 down. All improvement in. Nevada 8345.

FOR SALE—FORCED TO SELL 50 FT. LOT. Kostner nr. Argyle; will sacrifice; $1,500. Address E L 300, Tribune.

FOR SALE—CHOICE BUSINESS VACANT 4245 and 4247 Fullerton-av. $150 a foot. Address F G 409, Tribune.

FOR SALE—DESIRABLE BUSINESS LOT 50x125 ft. Fullerton and Avers-av. Call Albany 0984 or Armitage 1078.

FOR SALE OR EXCH.—30,000 SQ. FT., BUS. Devon; Sacrifice; will exchange for bldg. Your own terms. Randolph 4719.

VACANT—WEST SIDE.

FOR SALE—RIPE FOR BUILDING; 1245 and 1247 California-av., facing Douglas Pk. Phone Columbus 3715.

MISCELLANEOUS—S. W. SIDE.

FOR SALE—GARAGE, 2 LOTS; $1,000; only $200 down. Address J 440, Tribune.

REAL ESTATE—MFG. PROPERTY.

12 TO 20C PER FOOT.

Cicero Switch Track Vacant

at one-third of its value. 250,000 to 500,000 sq. ft. Switch track connection on west 22nd car line street; close in; sewer, water, gas, electric light and power; unlimited labor supply. BRUNDY BROS. 113 N. La Salle. Tel. Franklin 5044.

FOR SALE—2 STY. AND BSMT. BLDG. 25 ft. B. & O. C. T. switch; rd. rm.; close in. WM. LLAN & SON, 30 N. La Salle-st. Dearborn 6 State.

FOR SALE—32,000 SQ. FT. FLOOR SPACE, on Belt line B. & 4550 Congress-st.

REAL ESTATE—OAK PK., AUSTIN.

J. B. LEWIS & COMPANY.

FINE BUY IN OAK PARK. BRICK, EAST FRONT BUNG.; large recessed and glazed porch; book cases; TILE BATH; glazed sleeping porch; extra base plugs; WIDE LOT; shrubbery. A DADDY OF A BUY.

J. B. LEWIS & COMPANY.

OPEN SUNDAY.

1 W. Division-st. Austin 8201, Oak Pk. 8898.

FOR SALE—$2,000 CASH, BAL. REASONA- ble terms, buys beautiful 6 rm. stucco bungalow, Austin district. 5 BLOCKS TO JACKSON-BLVD.; large light rooms; real fireplace; good dining room with massive buffet; oak floors throughout; tile bath; fine exterior lcing; 37 ft. lot; 2 car garage; paved alley; price reduced to $9,500.

F. C. PILGRIM & CO.,

5637 W. Lake-st. Austin 1680. Oak Pk. 380. Evenings. Closed Sundays.

FOR SALE—OWNER MUST SELL BRICK bung., 5 rms., furnace, firepl., oak through- out, glazed rear porch, large attic; stm. paved and pub.; terms; $500. $2,500. OPEN SUNDAY.

Bargain, frame 5 rms. and 6 rms., concrete foundations, hrdwd. throughout; cement bsmt.; L. trans.; price only $7,500; $2,000 cash.

HARRY McNICHOLS & CO., 4806 W. Chicago-av. Austin 1100.

FOR SALE—$1,500 CASH ACCEPTED, MOD- ern stucco residence; 6 large rooms, fireplace, bookcases, tile bath, oak floors and trim; open front porch; hot water heat; price $9,500.

F. A. HILL & CO., INC. 2 FLAT BRICK, OAK FLOORS AND TRIM; furnace heat; price $12,000.

F. A. HILL & CO., INC.,

5638 W. Lake-st. Austin 0131. Oak Pk. 133. Open Evenings.

DON'T MISS THESE!

6 room, h. w. heated, Kellastone houses, sun parlors, slp. porches, big living rm.; fine dining rm. and kitchen; 2 elegant china cabinets with lots of closet room, tile bath; beautiful decorating and lighting fixtures; 1 block to Kedzie-av. nr. 56th-st. $5,500. cannot be duplicated for $12,000. Open for inspection Sunday. C. H. HANSON & SON, 5059 Chicago-av.

STUCCO ON TILE

BUNGALOW.

6 rooms on 1 flr., real firpl., living room across the front, side entrance, 3 chambers; 2 blks. to L. sta.; $8,500; cash $2,000, bal. $60 mo., incl. int. 3½ N. La Salle. Tel. Gunderson. Oak Park 1896 or Austin 9312.

SEE THIS TODAY.

Nearly new brick 2 flat, SUN PARLOR; LIVING ROOM, large dining room, kitchen, 3 bedrooms, bath, linoleum, separate furnaces, wide lot; North Austin location; price only $12,000; $4,000 cash required, and paid for; only $1,300.

T. A. McGROGAN & CO., 6211 Broadway. Sheldrake 3711-3767.

ATTENTION!

THE OPPORTUNITY OF A LIFETIME. WHILE THEY LAST. Near Pro. "L" Extension. 30 Foot Restricted

ROGERS PARK LOTS,

$845—$200 Cash.

No agents. For full information address E 9 10, Tribune.

BUILDERS, ATTENTION!

We have a choice selection of high class apt. corners at very attractive prices. Close to L and surface trans.

F. THOMAS & CO., 4718 Lincoln-av. Edgewater 2136.

FOR SALE $250 DOWN, BALANCE TERMS. will buy a building lot, 32x125 ft., with sewer, water, gas, and sidewalk in and paid for, near North Shore and Washtenaw-av., in Rogers Pk. Only a few lots left. Answer today. For full information address D 15 Tribune.

FOR SALE—102 FEET ON PETERSON AT Milwaukee-av.; $25 ft.; imp. pd., except paving; $750 buys it. Bargain. Phone Milwaukee-av. Address K G 94, Tribune.

FOR SALE—MUST SELL IMMEDIATELY three splendid vacant lots located near Devon and Milwaukee-av., in Rosedale Manor subdivision. Address R 422, Tribune.

FOR SALE — BARGAIN, WESTERN AND Devon corner. Apply H. Soboroff, 109 N. Dearborn. Phone State 6374.

FOR SALE—MILWAUKEE-AV., ADJOINING section line corner; lot 100x125. A real buy at $14,000. Rogers Park 7234.

FOR SALE—LOT 30X125, PORTAGE PK., $1,275; $750 down. All improvement in. Nevada 8345.

FOR SALE—FORCED TO SELL 50 FT. LOT. Kostner nr. Argyle; will sacrifice; $1,500. Address E L 300, Tribune.

FOR SALE—CHOICE BUSINESS VACANT 4245 and 4247 Fullerton-av. $150 a foot. Address F G 409, Tribune.

FOR SALE—DESIRABLE BUSINESS LOT 50x125 ft. Fullerton and Avers-av. Call Albany 0984 or Armitage 1078.

FOR SALE OR EXCH.—30,000 SQ. FT., BUS. Devon; Sacrifice; will exchange for bldg. Your own terms. Randolph 4719.

REAL ESTATE—OAK PK., AUSTIN.

Whitmore & Berry Co.

If you are not too particular, but at the same time want value for the money you spend for a home, investigate this 6 room bungalow. GLASSED AND SCREENED front porch. Sun parlor; hardwood floors and oak trim. 2 car garage. $9,000; $2,500 cash. 500 OAK PARK 7565 AND COLUMBUS 1502.

NEW BRICK 5 RM. BUNGALOW, on 35x 135 ft. lot. North Oak Pk.; sun parlor, living rm., pan. dining rm. and buffet; tile bath with Sherman tub and ped. lavatory; furnace ht. in the Fair Oaks-ter. Only $8,750; cash, $2,500.

OWNER AUSTIN 4023. 810 Harrison-st. Ph. Oak Park 765 and Columbus 1209.

AUSTIN OFFICE, 5600 W. North-av. Phone Austin 4023.

FOR SALE — QUEEN ANNE BUNGALOW, stucco and frame, 6 rooms and sleeping porch, glazed sun parlor; built in bookcases; hot water heat; tile bath; choice Oak Park location. Very convenient terms. Price $8,750.

In beautiful Fair Oaks; excellent 6 room residence, 3 rooms and sun parlor on the first floor, 3 rooms and 2 sleeping porches on second floor; hot water heat; real fireplace; beautifully landscaped lot 50x172; 2 car garage with drive from the street. Only $14,000 required. A genuine bargain for $14,000.

George R. Hemingway,

121 Marion-st. Oak Park. Austin 1746. Oak Park 1122.

J. B. LEWIS & COMPANY.

HANDY TO L TRANSPORTATION. Splendid, nearly new, BRICK, EXCEPTION- ALLY CONVENIENT 6 rm. FRENCH DOORS TO SUN PARLOR LIV. RM. (many windows) fireplace, recessed CONV DAN- ING DIN., cabinet kitchen; 3 chambers, large clothes closets; TILE BATH; FED. PORCH, sleeping porch; steam HUMPHREY HEATER; fruit closet; inclosed coal bin; extra toilet and 2 extra lavatories. 2 car garage; floor; DEEP LOT. Price CUT TO $10,000; terms.

J. B. LEWIS & COMPANY.

OPEN SUNDAY. 118 Wisconsin-av. Austin 2168. Oak Pk. 720.

W. H. WRIGHT & CO.

Nearly new 6 rm. STUCCO HOME in Austin. Side front entrance, SUN PARLOR. Large living rm. Fireplace and BOOKCASES. Paneled dining rm. Candelabra fixtures. Nice kitchen. Outside lotag. 3 LOVELY CHAM- BERS. Tile bath (also extra toilet main floor). Price ONLY $7,800 for THIS LUCKY BUY.

W. H. WRIGHT & CO.

VACANT BARGAIN—125 ft. CORNER on Jackson Blvd. Pk. 1, $70 per ft. for QUICK SALE.

5518 W. Lake-st. Austin 683-690. 838 S. Oak Park-av. Oak Pk. 833-5750. Evenings. Austin 683-690. Maywood 465-1032.

W. H. WRIGHT & CO.

FOR SALE—NEW STUCCO 6 RM. HOUSE, in Fair Oaks section. Most complete house. Every modern equipment. Large liv. rm. with fireplace; sun parlor and sleeping porch down; paneled dining rm.; nice sunny kitchen with cabinet space; lav. and toilet on 1st fl. Upstairs 3 large sunny bedrms. and SLEEPING PORCH. This is really a beautiful house with every inch of space used to best advantage. Lovely light fixtures. Deep lot with fruit trees. Ready to occupy right now in a neighborhood where the land value is constantly increasing.

F. A. HILL & CO., INC.,

1107-09 South-blvd. Oak Park 5103. Open evenings.

FOR SALE—$7,800— FINE 8 RM. FRAME HOUSE; 3 blocks to "L" and C. & N. W. stations; lot 44x150. Would consider into fine 2 apt. bldg.

$8,000. $8,000. 10 rm. house on Chicago-av.; lot 33x150; zoned for business. Can move house to rear and build stores.

$14,000. YARYAN HEATED DUPLEX; and 5 rooms. Rents $1,440 for the 2 apts. Close to "L" and C. & N. W. stations.

COOK & SKILLIN. 1043 South-blvd. Phone O. P. 9800.

FOR SALE—2 FLAT ON JACKSON-BLVD. just west of Crawford-av.; 6-6 rms., stm. heat; $15,000; $5,000 cash.

LOCKWOOD. 1031 South-blvd., Austin 1732. O. Pk. 1086.

REAL ESTATE—SUBURBAN—SOUTH.

J. B. LEWIS & COMPANY.

FOR SALE— BEVERLY HILLS HOMES.

A beautiful spacious home, among the trees, on 104th-pl., 7 rms., h. w. ht., all improvements in, paved; worth $17,000; terms to ak.....$15,500

One of the few choice homes in Beverly, north of 95th-st. on Pleasant-av., 6 rms., 2 baths; 2 car garage with drive from the street. Only $18,000 required. A genuine bargain for $14,000.

George R. Hemingway,

121 Marion-st. Oak Park. Austin 1746. Oak Park 1122.

J. B. LEWIS & COMPANY.

HANDY TO L TRANSPORTATION. Splendid, nearly new, BRICK, EXCEPTION- ALLY CONVENIENT 6 rm. FRENCH DOORS TO SUN PARLOR LIV. RM. (many windows) fireplace, recessed CONV DAN- ING DIN., cabinet kitchen; 3 chambers, large clothes closets; TILE BATH; FED. PORCH, sleeping porch; steam HUMPHREY HEATER; fruit closet; inclosed coal bin; extra toilet and 2 extra lavatories. 2 car garage; floor; DEEP LOT. Price CUT TO $10,000; terms.

J. B. LEWIS & COMPANY.

OPEN SUNDAY. 118 Wisconsin-av. Austin 2168. Oak Pk. 720.

W. H. WRIGHT & CO.

Nearly new 6 rm. STUCCO HOME in Austin. Side front entrance, SUN PARLOR. Large living rm. Fireplace and BOOKCASES. Paneled dining rm. Candelabra fixtures. Nice kitchen. Outside lotag. 3 LOVELY CHAM- BERS. Tile bath (also extra toilet main floor). Price ONLY $7,800 for THIS LUCKY BUY.

W. H. WRIGHT & CO.

VACANT BARGAIN—125 ft. CORNER on Jackson Blvd. Pk. 1, $70 per ft. for QUICK SALE.

5518 W. Lake-st. Austin 683-690. 838 S. Oak Park-av. Oak Pk. 833-5750. Evenings. Austin 683-690. Maywood 465-1032.

W. H. WRIGHT & CO.

FOR SALE—NEW STUCCO 6 RM. HOUSE, in Fair Oaks section. Most complete house. Every modern equipment. Large liv. rm. with fireplace; sun parlor and sleeping porch down; paneled dining rm.; nice sunny kitchen with cabinet space; lav. and toilet on 1st fl. Upstairs 3 large sunny bedrms. and SLEEPING PORCH. This is really a beautiful house with every inch of space used to best advantage. Lovely light fixtures. Deep lot with fruit trees. Ready to occupy right now in a neighborhood where the land value is constantly increasing.

F. A. HILL & CO., INC.,

1107-09 South-blvd. Oak Park 5103. Open evenings.

FOR SALE—$7,800— FINE 8 RM. FRAME HOUSE; 3 blocks to "L" and C. & N. W. stations; lot 44x150. Would consider into fine 2 apt. bldg.

$8,000. $8,000. 10 rm. house on Chicago-av.; lot 33x150; zoned for business. Can move house to rear and build stores.

$14,000. YARYAN HEATED DUPLEX; and 5 rooms. Rents $1,440 for the 2 apts. Close to "L" and C. & N. W. stations.

COOK & SKILLIN. 1043 South-blvd. Phone O. P. 9800.

FOR SALE—2 FLAT ON JACKSON-BLVD. just west of Crawford-av.; 6-6 rms., stm. heat; $15,000; $5,000 cash.

LOCKWOOD. 1031 South-blvd., Austin 1732. O. Pk. 1086.

REAL ESTATE—SUBURBAN—NORTH.

T. A. HOLM & CO.

NEW 5 ROOMS, $8,000.

5 Room and Sun Parlor; KELLASTONE; QUIET CLOSET; PANELED DINING NOOK; lot 33 1-3x125; North of Garfield "L." Price $8,000. $1,500 cash.

RIVER FOREST BUNGALOW

New 5 Room Brick Bungalow with TILE BATH, FIREPLACE, BOOKCASES; BUILT- IN'S. Has nice concrete porch and steps. Stone Trim on front. Lot 33 1-3x125, convenient to Oak Park, Lake and C. & N. W. R. R. Price $8,600. $2,000 cash.

8 ROOMS, H. W. HEAT.

Living Room, Dining Room, Kitchen and Library on 1st floor; open staircase and glazed front vestibule. 3 Bedrooms, Tile Bath, and Sleeping Porch on 2d. 2 extra rooms on 3d. Oak trim; HOT WATER HEAT; beautiful CORNER lot; 2 CAR GARAGE. Price $10,500. $3,000 cash.

T. A. HOLM & CO.

947 Harrison-st. Austin 8735. Oak Pk. 905. At Home-av. Sts. Garfield Park 1[illegible].

FOR SALE—NORTH EVANSTON— Looking for 4 bedrms. nr. the lake? We have it. 10 rms., pch., firepl., gar., brick rm., H. W. heat; garage; handy to trans. and school; south exposure; lovely neighborhood. What more can you ask? $11,000.

We are offering a beautiful new 8 r. brick colonial just a step from the lake, convenient to Main and Dempster sts. trains. Has 3 spacious bedrms., 2 baths, Newport self-feeding H. W. heater, side lighting in living and dining rms., so constructed as to prevent glare and shadow problem; shown by appointment only. $27,000.

End of Central-st. car line. Evanston 6564. Ask for Mr. Gregory.

Wilmette E. Side Specials.

7 r. stucco, 4 bedrms., h. w. h.; garage; lot 50x140; beaut. location. Price, $17,000.

9 rm. frame house, 3 bedrms. Fine lot, 2 car garage; newly decorated. All conv.; nice lot desirable location. Bargain, $20,000.

7 r. frame, 3 bedrms., h. w. h.; garage. Attractive, fur. ht., fine condition, $18,000.

7 r. brick, 3 baths, sun and slp. pch., h. w. h.; 2 car garages; beautiful lot and location. Owner leaving town. Price, $28,000.

See Paul Schroeder & Co., Wil. Tels. 668-669.

WILMETTE BARGAIN.

New brick bungalow, 6 rms. and slp. pch., tile bath; real firepl., H. W. heat; 2 car garage with chauffeur flat; value bldrs., $9,000; price for ground, $40,000; price for quick sale, $25,000.

B. B. CLOVER & CO. 69 W. Washington-st. or D. PERRY, 909 Chestnut-st. Wilmette.

FOR SALE—EVANSTON VACANT, 50 FT. lot in restricted residential district, Evanston, 50x158 ft. Owner anxious to sell. See Mr. Martin.

BAIRD & WARNER,

29 S. La Salle

REAL ESTATE LOANS.

MONEY TO LOAN

on Chicago real estate. Choice security our only requirement. Building loans especially desired. JOHN E. COLNON & CO., 410 S. Clark-st. Harrison 2065.

BOND ISSUES.

We are in the market for bond issues on Chicago apartment buildings up to $50,000. WM. F. TEMPEL & CO., 105 S. Dearborn. Central 6393.

MONEY TO LOAN—CHICAGO AND MANY of its suburbs; refunding loans upon residences and apartments regarded with special favor. Inspections without obligations or signed application. WM. C. HEINEMANN & CO., 10 S. La Salle.

2D MORTGAGE LOANS

made in one day; low rates, easy payments. We buy or loan on mtgs. and contracts. See us first and save money. Rand. 3080. SIMMONS BROS. 69 W. Washington-st.

SPECIAL FUNDS TO LOAN AT 5½% AND 6%, on well located improved Chicago property; building loans especially desired. BOWES BOND & MORTGAGE CO., 110 S. Dearborn-st. Tel. Dearborn 4060.

LARGE LOANS— Lowest interest rates; quick action. HENRY A. KNOTT, 112 W. Adams-st.

WE ARE IN THE MARKET FOR SECOND mortgages and contracts up to $5,000. WM. F. TEMPEL & CO., 105 S. Dearborn-st. Central 6393.

FIRST MORTGAGE LOANS ON GOOD INcome property, large or small; bond issues underwritten. Prompt action. Interstate Investment Co., 36 S. State-st.

MONEY LOANED ON 2D MORTGAGES AND contracts on desirable property. Lower rates, prompt service. Phone Central 2596. A. M. LANGERT & CO., 109 N. Dearborn.

FIRST AND SECOND MTG. LOANS AT LOW rates. Consult us first. SHEPPLEY BROS. REALTY CO., Bank Floor, Ogden Bldg., 196 N. Clark-st.

MONEY TO LOAN ON 1ST MTGE. BOND issues and 1st mortgages in any desirable section in Chicago. Madison and Kedzie State Bank. Madison-st. at Kedzie. Tel. Ked. 3980.

WE PAY CASH FOR SELLER'S INTEREST in monthly payment contracts. WM. B. WALRATH, 69 W. Washington. Rand. 2707.

2D MORTGAGE LOANS, 6%, ANY AMOUNT on city improved property; easy terms. A. E. WESTMAN, 139 N. Clark-st.

MONEY TO LOAN ON 2D MORTGAGES AT lowest rates. No dealers. 9 a. m. to 8 p. m. R. A. KOCH, 1572 N. Halsted, cor. North-av.

LONG TERM LOANS—SPECIAL 5, 8, 10 yr. loans. Real Estate Loan Dept., Chicago Trust Co., State and Madison. Central 7040.

PRIVATE PARTY WILL BUY INSTALLment contracts and purchase money mortgages. W. JAMES, Dearborn 5716.

FOR SALE—$3,000 1ST MTG., BRICK 2 flat, West Side; rent $70; pay 3% coms. P. A. ODELL, 5 S. Wabash-av.

FIRST MORTGAGE LOANS. EDGAR M. SNOW & CO., 69 W. Washington-st.

NORTH SIDE LOANS WANTED—INTEREST 6%. Lake View Trust and Savings Bank, Lincoln and Belmont-avs.

I HAVE LARGE PERSONAL FUNDS FOR 2d mtg. loans on N. S. property; 6% int.; low commission. Address P. O. box 283.

PRIVATE FUNDS FOR REAL EST. LOANS. 6%—WILL J. BELL—6% 69 W. Washington-st. Central 2579.

DOWNTOWN REAL ESTATE LOANS WITHout commission. Northwestern Mutual Life Ins. Co. WM. SCOTT BOND, 25 N. Dearborn.

2D MTG. LOANS MADE ON COOK COUNTY real estate in 24 hours. EUGENE MASSEY, Mtg. Banker, 8 S. Dearborn. Cent. 6818.

MONEY TO LOAN— On Chicago and suburban real estate. MEAD & COE, 69 W. Washington-st.

2ND MORTGAGE LOANS. TERMS. EASY payments. Contracts bought. H. Epstein, R. 327, 154 W. Randolph. Main 2662.

MONEY TO LOAN ON IMPROVED CHICAGO real estate. WM. D. KERFOOT & CO., 58 and 60 W. Washington-st.

2D MTG. LOANS ON IMP. REAL ESTATE; reasonable rates, easy terms. Chgo. Mtg. Corp., 731 W. Roosevelt-rd. Canal 1906.

STOCKS AND BONDS.

CASH FOR LIBERTY BONDS— Also German, Lithuanian, Polish bonds. Foreign drafts by mail or cable. Foreign money. J. S. LOWITZ, 312 S. Clark.

FINANCIAL.

A FEW FIRST MORTGAGE COUPON bonds, business property, for sale at liberal discount. Address K 345, Tribune.

BUILDING MATERIALS.

FANCY SIDINGS, GREEN SHINGLES, LGE. windows, cement flr., 12x18, $245; 18x18, $345. NOE, 3930 N. Sawyer. Irving 7487.

CARY WALL BOARD, PLAIN AND OAK grained, 4c ft. and up. Builder Supply Co., 2228 Madison-st. West 1090.

MORTGAGES.

1ST MTG.—$4,500, 6%, DUE APRIL, 1925. 6 room brick bung., h. w. heat; So. Shore, Ridgeland-av., nr. 72d-st. Value property $11,000. A safe investment. Ph. Dorch. 3527.

FOR SALE—$5,000 1ST MORTGAGE, 6½%, on improved real estate; guaranteed; will allow discount. Address D O 508, Tribune.

7% GUAR. FIRST MORTGAGES FOR SALE. Bankers State Bank, 400 E. 47th-st.

LEASEHOLDS.

BUENA-AV.

Elegantly furn. 6 rm. apt., 2 baths, shower, sun parlor, overlg. lake. Lease 1 year or longer. $225 a mo., or will sell complete, furn. reas. Graceland 4038.

4747 PRAIRIE-AV., 3D APT., FUR. AND yr. lease, nicely fur. 7 rm. flat; 5 rms. rented; rent $75; income $142 all rms.; bath all bal.; elec.; $650 if taken at once.

BEAUTIFUL 2 ROOM KITCHENETTE APT., like new, $300; must see to apprec.; rent $60; lease. M. J. Moriarty. 2420 Leland-av. Phone Ravenswood 8328.

WE HAVE A WONDERFUL LEASEHOLD ON hotel near lake, Wilson-av. district, for sale cheap. $50,000 cash. JOHN EDMUNDS CO., 3915 Sheridan-rd.

15 RMS., N. S., ST. AND EL.; RT. $140; HT. furn.; 3 yr.; $2,500; terms. CORCORAN, 811 N. Clark-st.

FURN. AND LEASE OF 1 OR 2 [7 RM.] apts.; excel. renting loc.; good furn.; L. surf., I. C. 4060 Ellis-av., 2d. Oak. 3623.

14 RMS.; R. $115, HEAT FREE; GOOD L.; inc. $300; p. $3,000. ESHBEARS & HENDERSON, 127 N. Dearborn. Central 2854.

BEAUTIFUL FURN. 6 RMS. AND SLEEPing porch; three rented; cheap for quick sale. Call before noon. Wellington 1311.

ROSCOE, 665, 3D—BEAUTIFUL 7 ROOM apt., elegant new furniture; lease optional; rent $85. Wellington 8798.

FURN., LEASE OF 8 RMS., 2 BATHS; 3 RMS. rented at $225 mo. with bd; 5 rms. can be rented. 4312 Grand, 2d apt. MUIR.

SEE LANGE, 704 N. DEARBORN. 19 rms., Dearborn, nr. park; long lease. 10 rms., Fullerton-pkwy. Bargain.

FOR SALE—BEAUTIFUL 5 R. FLAT WITH furn.; adults; all light rms.; rent, $30. 1024 Newport-av. Wellington 6424.

NEW, NICELY FURNISHED 2 OR 3 ROOM APT.; SICKNESS; LEASE OPTIONAL. 3607½ LAKE PARK, 1-C.

50 R., L. 5 YR., EXCL. LOC., INC. $1,050, clears $350, good furn., pr. $8,500. BARNES, 911, 127 N. Dearborn. Cent. 6455.

WILL SELL OR RENT FURNISHED 2 ROOM apt. to desirable party; good loc. 4118 Sheridan-rd., 2d. Lake View 4887.

ELEGANTLY FURNISHED 8 RM. APT., FACing Lincoln Pk., 2 baths; lease opt. Sperling, 1710 N. La Salle-st., 2d apt.

HANDSOME 5 ROOM FLAT, COMPLETE; cost $2,000; will sell at bargain for cash. 1254 Leland-av. Sunnyside 6550.

FOR SALE—5 RMS., 5 BEDRMS., 4 RENTed; large porch; stm., elec.; Oct. lease; rent $55. 3d apt. 3314 W. Madison-st.

FOR SALE—ROOMING HOUSE, 10 RMS., conv. location; good furniture; barg. if taken at once. Ph. West 0867.

7 RM. COR. APT. NR. LAKE, $550 QUICK sale. Call after 3, 5200 Kenmore, 1st.

WELL FURN. 4 RM. FLAT, $20 PER MO.; nr. North-av.; $250. 1834 Dayton-st., 1st.

2 6 RM. APTS., ELEC., A BARG. FOR QUICK sale. 1328 N. Clark, 2d Fl. Diversey 1311.

FOR SALE—FURN., L. 6 R. FLAT, STOVE ht., cheap. 1316 Addison-st.

FURNITURE, LEASE 5 RM. APT.; STM. ht.; nr. L and surf.; price $200. Nev. 2388.

6 RM. COMPL. FURNISHED, GOOD COND.; mod. apt.; reasonable. Edge. 8573.

14 RMS.; STM. HT.; WALK. DIST.; $1,600. HOYT, 41 E. Ohio.

1551 CATALPA, 1ST, COMP. FURN. 5 RM. for sale; rent $85. Edgewater 2906.

FOR SALE—FIVE RMS. FURNITURE, FURnace heat; low rent; bargain. Kedzie 5475.

7 RM. APT.; RENT $80; CAN RENT 4 for $145; very swell furn.; barg. Oak. 5392.

UNUSUAL BARGAIN—BEAU. MOD. 7 RM. apt., E. of Bdwy., 3 rms. rtd. Grace. 3197.

$800 BUYS 6 RM. APT.; 3 PAY EXP.; 1 yr. lease. Jenkins, 668 Sheridan, nr. Pine G.

FURNISHED, 3 ROOMS, CHEAP; NEAR lake; take over lease. Sunnyside 3694.

9 RM. APT. VERY WELL FURN. R. $150; filled with rmers. 675 Sheridan-rd., Apt. 1.

STOVES.

NEW COMBINATION RANGE— 1857 S. Springfield-av., Lawndale 5363.

STOVE — ACORN COMBINATION. $90; used 3 months. Graceland 2959.

PLUMBING, HEATING & FIXTURES.

GUAR. PLUMBING & HEATING SUPPLIES at wholesale to all. Send for catalogue. B. Karol & Sons Co., Kedzie & Polk. Ked. 9440.

PRINTING, ENGRAVING, BINDING.

GOOD PRINTING — LOW PRICES. CARDS, letterheads, envelopes, $4 per thousand. Victor Bros., 25 N. Franklin. Main 4271.

SEWING MACHINES.

SINGER SEWING MACHINES, ALL STYLES —$10, $15, $20, $35; easiest credit terms in city. 2220 S. State. Victory 0420.

MUSICAL INSTRUMENTS.

ADAM SCHAAF.

GREATLY REDUCED PRICES ON NEW AND USED UPRIGHT, GRAND, AND PLAYER PIANOS. TALKING MACHINES.

SPECIAL BARGAINS.

6 uprights, your choice, each	$45
Hardman, fine for beginner	60
Emerson, sweet tone	75
Kimball, oak case	125
Adam Schaaf	145
Mason & Hamlin	195
Adam Schaaf, fine tone	225
Steinway, full size	285
PLAYER PIANOS.	
Bellman, 88 note mahg.	275
Hartford, 88 note mahg.	350
Adam Schaaf, 88 note mahg.	445
Steinway, 88 note mahg.	550
GRAND PIANOS.	
Small Art Grand Mahg.	$550
Adam Schaaf Mahg.	675
Knabe, parlor size	1,050

LOW TERMS.

ADAM SCHAAF. 319-321 S. Wabash-av., Bet. Jackson and Van Buren.

SELECTED VALUES IN USED PIANOS.

UPRIGHTS.	
Howard, mahogany	$185
Fischer, mahogany	225
Carlisle, golden oak	250
Mathushek, mahogany	225
Decker Bros., mahogany	265
Hardman, mahogany	285
Weber, mahogany	300
Sterling, mahogany	335
Knabe, mahogany	450
Steinway, mahogany	550
GRANDS.	
Chickering baby grand, mahogany	850
Steck baby grand, mahogany	850
Steinway style O baby grand, mahogy.	1,400

CONVENIENT TERMS.

LYON & HEALY, INC., WABASH-AV., AT JACKSON.

RENT A PIANO NOW—BUY LATER. If you are not ready to purchase, why not rent a piano, player-piano, or phonograph for a few months? Full credit will be allowed for rental paid if you decide to buy later. Pianos to rent, $3 a month; player-piano, $7 a month; phonographs, $2 a month. We are closing out large surplus stock of new and used upright, grand, and player-pianos. Our warerooms are filled to capacity with these fine instruments. Every one must be sacrificed. Price is no object. You will be amazed at wonderful, money-saving values. Pianos as low as $75; grands as low as $485. Players at less than $295. CONVENIENT MONTHLY TERMS. STEGER & SONS, Piano Manufacturing Company, Steger Bldg., N. W. Cor. Wabash and Jackson.

BARGAINS THIS WEEK.

KNABE upr., walnut, small size, good condition; $195.

CONOVER up., cabinet grand, oak, large size, plain; good bargain; $150.

ARION, upr., large size, f. w. f., excellent value; $140.

DAVIS & SON, upr., wanut, medium size, carved panel, very pleasing; $165.

SCHUBERT, upr., large size, mahogany, very low price; $175.

CHICKERING, upr., small size, mahogany, good condition; $190.

MUSIC ROLLS—WITH WORDS. Special bargains in used rolls, for this week, 50 cents. W. W. KIMBALL CO., 306 S. Wabash-av.

Estey Reed Organs for Easter

Unexcelled for churches, chapels, and Sunday school rooms. Styles range from the small single manual with richly voiced reeds, to the large two-manual and pedal bass with electric blower. Cases in the latest style, with beautifully grained woods richly finished. We suggest ordering now to insure Easter delivery. Write for illustrated circular. Mail inquiries given prompt attention. Liberal purchase terms. LYON & HEALY, INC., WABASH AT JACKSON.

WANTED—STEINWAY PIano. Will pay spot cash. Address D E 467, Tribune.

FINE CONOVER PLAYER PIANO, $225; $800 Angelus Player, $350; good condition; 60 rolls and bench; 2d hand upright pianos sold very cheap. Cent. 0202. See Mr. Carl Anderson, 30 S. State-st., 12th floor.

BEAUTIFUL KIMBALL PLAYER PIANO, mahogany case, 88-note, like new, with bench, $275 cash, or $10 per month. SCHULTZ PIANO CO., 2255 W. Madison-st., at Oakley-blvd.

BRUNSWICK, $75.

Latest model, mah. case, with 25 record selections, only $75. Terms, $1 per week. WYMAN PIANO CO., 604 Republic Bldg.

75 UPRIGHT PIANOS TO CLOSE OUT, all woods, $45 cash. SCHULTZ PIANO CO., 2255 W. Madison-st., at Oakley-blvd.

PIANO, $95.

Full size, in an eastern make; big snap. SPOFFORD, 730 Republic Bldg.

BARGAINS IN VICTOR, BRUNSWICK, CHENEY, and Edison; wholesale and retail. WILSON-BROADWAY MUSIC CO., 1142 Wilson-av. 4643 Sheridan.

VICTOR VICTROLA FOR SALE, LARGEST size, mahogany, bought Christmas; bargain for quick sale. No dealers. MR. LORIMER, Vinc. 0860.

KIMBALL MAH. UPRIGHT PIANO AND bench in ex. cond., $175 cash. BOEDEKER, 656 Buena-av., 1st.

BUY YOUR SAXOPHONES HERE AND GET 20 lessons free; also banjos, etc.; terms. CHRISTENSEN, 20 E. Jackson. Harr. 5670.

PHONOGRAPH — $35 TAKES ELEGANT $150 SONORA. GATTONOLA CUT PRICE PHONO. CO., 734 N. State-st. Open eve.

PIANO FOR SALE—UPRIGHT, TWICHELL with bench, $60 cash. See piano at 2255 W. Madison-st.

BRUNSWICK PHONOGRAPH SOLD ON easy payments. WADE-TWICHELL CO., 311 S. Wabash-av., near Jackson.

STEINWAY USED GRAND PIANO, MAHOG. case, only $585. Terms, $10 mo. P. A. STARCK PIANO CO., 210 S. Wabash.

WILL SELL PLAYER PIANO; MOVING this week. Mrs. Gresh, 3651 Armitage-av., 2d Fl.

$225 MODEL GENUINE VICTOR, BEAUT. console; perfect cond.; lots records; still guaranteed; $70. Call at once, 5965 S. Halsted.

PIANO FOR SALE—BEAUTIFUL [illegible] & Sons upright, $150 cash; must have room. Call before 6 p. m., 2255 W. Madison.

BEAUT. VICTROLA, 28 REC., $35; PORTable phonograph, $15. 2545 Indiana-av.

SONORA PHONO., $60. MAHOG. UPRT. Goldsmith, 926 Airdrie-pl. Well. 4894.

FOR SALE—6535 NORMAL-BLVD.—GOOD Hamilton piano, dk. oak, $150. Nor. 5840.

TENOR BANJO AND STANDARD BANJO. Call evenings. Austin 6750.

FOR SALE—BALDWIN PIANO, IN EXCELlent condition. Call Keystone 1636.

PIANO FOR SALE; GOOD COND.; $100. 3539 Ellis-av.

DANCING SCHOOLS.

MADOR-JOHNSON DANCING SCHOOLS. PRIVATE LESSONS. 1 HOUR, $1.50; 4 FOR $5.

A private studio for every beginner. Ballroom and orchestra for advanced. Daily and Sunday, 10 a. m., 11 p. m. PALACE STUDIOS, 443 N. Clark-st. 4 blocks north Loop. Tel. Dearb. 0123. AMERICAS LARGEST DANCING SCHOOL. 10 private studios. Large ballroom. 40 Lady and Gentlemen instructors. WOODLAWN STUDIOS, 737 E. 63d-st. Near Cottage Grove. Hyde Pk. 3458. BOULEVARD STUDIOS, 3811 Grand-blvd. Near Kenwood Elev. Douglas 2763.

ALICE ARLINGTON'S NATIONAL ACADEMY. MODERN DANCING. 4 PRIVATE LESSONS, $3.

3d floor Auditorium Bldg., 431 S. Wabash. The Loop. Phone Wabash 6581. 40 LADY AND GENTLEMEN INSTRUCTORS 10 a. m. to 11 p. m. Bring ad.

VIRNA HARMAN WALKER. BALLROOM DANCING IN PRIVATE STUDIOS.

In loop, 10 A. M. to 11 P. M. Tel. Wab. 8145. 2d floor, 24 E. Van Buren. N.W. cor. Wabash. 4 PRIVATE LESSONS, $3.

LEARN TO DANCE CORRECTLY— LANGMEYER STUDIOS, 1014 S. MICHIGAN-AV., AT 11TH-ST. 4 PRIVATE DANCING LESSONS, $3. DAILY AND SUNDAY 10 A. M. TO 11 P.M.

BALLROOM, 3 LESSONS, $2; STAGE DANcing, priv. and class. Thomas, 316, 59 E. Van Buren. Wab. 2394. Hr. 10-10; Sun. 1-8.

BUSINESS SERVICE.

Capital Seekers

Put your project before 500 live brokers and thousands of genuine investors; cost trifling under my system. Will prepare your prospectus, forecast of earnings, and sales letters, as well as give you the benefit of my 15 years' experience. A complete service. More than 1,000 satisfied clients. AMSTER A. LEONARD, 1411 1st Natl. Bk. Bldg., Chicago, Ill.

TRADE DEVELOPMENT — ADVERTISER with ten years' British and Colonial experience [excluding war service] now abroad desires administrative position with large produce or food company contemplating expansion. Experienced business manager, engineer, organizer and a hustler. Age 34; [illegible] Write box 1399, Sells, 167 Fleet-st., London, E. C. 4.

CAPABLE BUSINESS MAN TRAVELING by auto from San Francisco via Sou. route to Chicago would welcome opportunity to earn money en route. Address J J 43, Tribune.

MANUFACTURERS AGENT WANTS DIrect brokerage proposition and territory on new snappy specialties. Address A. W. Haenser, 1091 39th-st., Milwaukee, Wis.

CAPABLE SALES EXECUTIVE DESIRES one or two good distributing propositions. Address P. O. Box 897, Milwaukee, Wis.

HAULING, CONTRACT WORK, WK., MO., yr.; 1 ton truck. Ph. Lincoln 9456 after 6.

CLOTHING, FURS, ETC.

YOUR COAT AND VEST CAN BE MATCHED WITH NEW TROUSERS

ACME PANTS MATCHING, 20 W. Jackson-blvd., R. 1102.

WE Match Pants

TO YOUR COAT AND VEST. Consumers Pants Match Serv. 184 W. WASHINGTON, RM. 405.

I SPECIALIZE IN DISTINCTIVE SAMPLE dresses, suits, wraps, 3 pc. suits; original models; all sizes; reas.; special New York models, $22.50. 675 N. Michigan. Superior 7936. Open evenings.

UNCALLED FOR MEN'S GARMENTS—BY a wholesale tailoring firm; all sizes. Also suits made to order, $25 up. SHEA AARON CO., 306 W. Madison-st., 5th floor.

AT FACTORY PRICES—CHOKERS, $5 UP; jackets, $20 up; remodeling of all kinds. Peters Fur Shop, 5115 Michigan-av. Phone Drexel 1756. Open 9 a. m. to 9 p. m.

FOR SALE—BEAUTIFUL PAISLEY SHAWL, fine weave, large pattern, 63x126 inches; make offer. Address H 510, Tribune.

WE WILL REMODEL YOUR FURS INTO Johnny Jackets of latest style. Blumenfield Fur Shop, 204 State-Lake Bldg. Dear. 1253.

JERSEY SUIT, SIZE 40, COCOA COLOR, $8. Juniper 1472.

BEAU. MAR. MINK CAPE, TRIM. WITH tails; 2 skin Fitch choker. Normal 4568.

TYPEWRITERS AND SUPPLIES.

REBUILTS ALL MAKES LARGE OR PORTABLE, AS LOW AS $15.00.

Phone, write or call for catalogue. Out of town orders promptly filled. CENTRAL 4750. Corona Typewriter Sales Co., 72 E. Randolph-st. 12 S. La Salle-st.

CENTRAL 3630.

Oliver	$15	Royal	$25
Remington	15	Hammond	25
L. C. Smith	32	Underwood	32

Other makes and models, $15 up. Guaranteed. Rent applied 3 mos., $5 up. YOUNG TYPEWRITER CO., INC., 169 N. Dearborn-st., Just North of Randolph.

GREATEST BARGAINS IN CHICAGO.

Olivers	$15	Underwoods	$30
Royals	$25	Remingtons	$29
L. C. Smiths	$35	Portables	$15 up

Rented 3 months, $5 up; rent allowed on sale. Adding machines and check protectors. Manufacturers' Typewriter Clearing House 193 N. Dearborn-st., cor. Lake. Central 6036.

START THE NEW YEAR RIGHT—BUY AN Underwood portable typewriter; price $50. UNDERWOOD TYPEWRITER COMPANY, 37 S. Wabash-av. Randolph 4680.

ALL MAKES SOLD, RENTED, REPAIRED. LOWEST RENTAL RATES. AMERICAN WRITING MACHINE CO., 329 S. Dearborn-st. Harrison 6880.

BILLIARDS AND BOWLING.

BILLIARD TABLES, NEW AND USED, AT BARGAIN PRICES. New tables with outfit complete, $225 and up; second hand tables at greatly reduced prices; billiard tables and bowling alley supplies; tables sold on easy payments. THE BRUNSWICK-BALKE-COLLENDER CO., 623 S. Wabash. Wabash 7060.

BILLIARD TABLES.

NEW AND USED, AT BIG SAVINGS. New and refinished outfits that are bought here will save you money. All styles and finishes. Most complete line of new wood and steel billiard tables, bowling alleys, pin setters, and everything required in supplies. Inspect our large displays. ALBERT PICK & CO., 208-224 W. Randolph-st.

MONARCH BILLIARD TABLE, REGULAtion size, 5x10, 60 cues, private cue rack with lock, 4 chairs. Must sell at once. 4901 Cottage Grove-av.

FRED HAUPT & SONS, LOWEST PRICED billiard house in America. New and rebuilt tables. 2250-64 Ogden-av. Repairing.

CAROM TABLES POCKET. Easy terms; new and second hand outfits. KEEFE & HAMER CO., 17 N. Wabash.

FOR SALE—TWO POOL TABLES; REGULAtion size. Inquire 3123 Wentworth-av.

JEWELRY, WATCHES, ETC.

WE GIVE BIG CASH PRICES FOR DIAmonds, watches, pawn tickets, old jewelry, gold crowns and silver; no red tape; private office. Marshall Refining Co., Room 507, 145 N. Clark-st.

PAWN TICKETS AND DIAMONDS BOUGHT for cash; also old gold, silver and platinum, broken jewelry, gold teeth, for mfg. purp. Elgin, Walt. watches, $5 up. Room 908 Reliance Bldg., 32 N. State. Ph. Dearborn 4654.

HIGHEST CASH PRICES GUARANTEED for your diamonds, pearls, jewelry, and pawn tickets; quick action; confidential. JAMES HARRISON, R. 707, 7 W. Madison.

GET 50% MORE FOR YOUR DIAMONDS and pawn tickets, old gold and platinum. Room 1206 Reliance Bldg., 32 N. State-st.

DIAMONDS AND WATCHES—$1 PER WK. Look for our key—it's your guaranty. OLSEN & EBANN, 209 S. State-st., 4th floor.

PAWN TICKETS BOUGHT; ALSO OLD gold, silver, platinum, diamonds; best price; business confidential. 2 S. Clark-st.

INSTRUCTION.

SYNCOPATION AND POPULAR PLAYING taught beginners in 20 lessons on piano and all instruments. Advanced course for players. Christensen Schools, 20 E. Jackson, Harrison 5670; 526 S. Western, West 1311; 2204 S. Crawford, Lawndale 0786; 718 W. 63rd, Englewood 3453; 2602 Milwaukee, Albany 3167; 1010 Belmont, Lake View 0694.

SAXOPHONE & CLARINET.

Lessons by former member of Sousa's band. Expert aid in selecting instruments. JOHN A. CARNEY, 59 E. Van Buren. Wabash 3990.

CLASSES IN PHYSICAL CULTURE BY European expert, for women. BALATKA ACADEMY, 819 Lyon & Healy Bldg. Phone Wabash 0612.

BERLITZ SCHOOL OF LANGUAGES—DAY and evening classes in French, Spanish, English, German, Italian, etc. Auditorium, 56 E. Congress-st. Harrison 0392.

OFFICE DEVICES.

FOR SALE—ELLIOTT-FISHER BOOKKEEPing machine, 7 registers, cross-footer, used about two years; first class condition; will sell for $500; cost new $1,260. Write for full information. WM. KLINGBEIL, 208 Lincoln Bldg., Aurora, Ill.

SEE US IF YOU WANT TO BUY OR SELL office devices. We save you money. PRUITT CO., 170 N. Wells. Ph. Franklin 2118.

1 MODEL F-2 ADDRESSOGRAPH, ELEC. motor; 1 elec. driven envelope feeder. 2700 S. Michigan-av., Victory 5151.

FOR SALE—NO. 36 MULTIGRAPH, LATEST mod., all attch. A real bargain. Address D E 468, Tribune.

DICTAPHONE, MULTIGRAPH FOLDER— Price, Inc., 440 S. Dearborn. Harr. 5917.

MUSICAL AND DRAMATIC.

Hawaiian Guitars

Learn to play in 10 weeks or pay us nothing. No knowledge of music required. Instruments free on your first lesson. Hours 10 a. m. to 10 p. m. Langdon Hawaiian Studios, 431 S. Wabash-av., Rm. 95. Wab 2105.

WELL KNOWN VOCAL ARTIST RETIRING from stage can devote time to teach one talented pupil free. Address F 513, Tribune.

MISCELLANEOUS.

POCAHONTAS COAL.

Mine run, $9.75 per ton in 5 ton lots and up; Franklin County mine run, $6.75 per ton. Call Yards 4834.

KINDLING WOOD GIVEN AWAY FREE. Come and haul it away with your own wagon or truck. DAVID G. MAXWELL CO., 44th-st. and S. Racine, Union Stockyards.

HOUSEHOLD GOODS—WANTED.

HIGHEST CASH PRICE PAID FOR FURNIture, rugs, household gds. Ph. Monroe 6295. Ada Furniture House, 1334 W. Madison-st.

WANTED — HIGHEST PRICES PAID FOR used furniture of all descriptions. Empire Furniture Store. Drexel 2877.

WANTED—FURNITURE OF ALL DESCRIPtions for cash. ROTH. Drexel 0795.

BOATS, YACHTS, ETC.

Small Cruiser Wanted

or open easily converted boat; must be bargain. State lowest cash price first letter. Address J F 17, Tribune.

FOR SALE—GLASS CABIN CRUISER, 36X8, 24 h. p., heavy duty engine, fully equip. Take car as part payment. Rav. 9025.

CASTOFF CLOTHING.

WE PAY THE HIGHEST PRICE FOR CASToff clothing, evening clothes, and large stocks. Call LEVINE first. Canal 5086.

CALL KEN. 5850. SAVE YOUR CLOTHES for me; best price; qk. ser. Call anywhere.

WE BUY HIGH GRADE CAST OFF CLOTHING. CALL DEARBORN 6329.

BARTER AND EXCHANGE.

WANTED—HEATING PLANT AUTO, PIANO, or what for 5 acres vegetable land in Colorado. Write A. M., 2107 S. Homan-av., or phone Rockwell 5387.

15 FT. 5 TON STAKE TRUCKS. FOR what? Canal 3022.

BUSINESS CHANCES.

ART SHOP—NR. TRANS. CORNER, DOING good bus. Address F 61, Tribune.

AUTO REPAIR SHOP AND SALES ROOM; best buy in Chi. 4348 Cottage Grove-av.

BAKERY—N. SIDE, OLD STAND, DOING good business; 5 rooms, h. w. ht.; rent $90; must be seen to be appreciated; reason for selling, have 2 places; cash. Diversey 7451.

BAKERY AND LIGHT DELICATESSEN— Good trade, retiring from business. 7045 Jeffery-av. Midway 4060.

BAKERY—GOOD OPPORTUNITY. 1750 Balmoral-av.

BARBER SHOP — 3 CHAIR, FOR SALE; long lease; cheap rent; reasonable price; have other business. Englewood 4980.

BARBER SHOP AND FIXTURES—CASH OR easy payments. EMIL J. PAIDAR CO., 1214 N. Wells-st. Phone Diversey 0200.

BARBER SHOP—3 CHAIR, GOING BUSIness; must sell at once. 6033 S. State.

BEAUTY SHOP.

New, beautiful, modern. Electrically equipped; fine location in Oak Park; selling account health. Phone Oak Park 7723 during day or Austin 9150 after 7.

BEAUTY SHOP.

Best location on Northwest Side; 7 booths, fully equipped; excellent business. Ball Belmont 4560.

BEAUTY SHOP—FOR SALE—EXCLUSIVE N. W. Side shop; good trade; reason, illness. $3,000. Address D J 494, Tribune.

BEAUTY SHOP IN HYDE PK.; 8 BOOTHS, new equipment; bargain for cash; no brokers. Call Normal 6006.

BEAUTY SHOP—5 BOOTHS; REASONABLE rent, good lease; Sheridan-rd. and Lawrence-av. Phone Sunnyside 6080.

BEAUTY PARLOR—NORTH SIDE; LIVING rm. adjoining; $1,400. Sunny. 5407.

BILLIARD MANUFACTURER GOING OUT of business, in business 50 years, will sell all stock and machinery, one-third price, and give long lease if wanted, or will sell tables, one or more at a time, at one-third price. C. F. M. Miller, Winnetka, Ill.

CANDY, CIGAR, AND CIGARET STORE— Wanted. Phone Humboldt 4139.

CASH AND CARRY MARKET—FOR SALE— Up-to-date; ice machine; small overhead. Address F G 52, Tribune.

CIGARS, CIGARETS, MAGAZINES, SPORTing goods—N. S., next door to theater; must sell; other business. Ravenswood 3175.

CIGAR STAND—LOOP; $600. MUST SELL account sickness. 1143 First National Bank Bldg.

CIGAR, CANDY, ICE CREAM, STATIONERY, Notions—Rent $85. Reas. or best offer. 3740 Fullerton-av.

CIGARS AND CANDY — GOOD BUSINESS location; price cheap. Call between 10 a. m. and 8 p. m. 601 E. 71st-st.

CIGAR STORES—HAVE 3. MUST SELL 1 before April 1. No reasonable offer refused. Apply 436 S. Clark-st.

CLEANING AND REPAIR SHOP—NORTH. best location on boulevard; no competitors in neighborhood. Information call Sheldrake 1486. 6639 Greenview-av.

CLEANING AND PRESSING BUSINESS FOR sale, doing good business. Ask for James Svoloe, 512-514 S. State-st.

CLEANING AND TAILORING SHOP—WITH liv. rms., selling acct. illness; good paying bus. 2328 Kenilworth-av. Rog. Park.

CLEANING, DYEING, TAILORING STORE— For Sale—Northwest Side. 5823 Irving Pk.

CONFECTIONERY STORE—GOOD LOCAtion; near school and factory. Phone Belmont 5300.

CONFECTIONERY, STATIONERY, CIGARS and candy—Must sell at once; sickness. Apply 1655 W. Lake.

CONFECT., CIGARS, MAGAZINES, DAILY Papers—Exc. bus.; $1,400. 1013 E. 65th-st.

DELICATESSEN STORE — MUST BE SOLD at once. The old established Glenwood Pure Food Shop, in high grade location in thickly settled apartment house neighborhood. This store is old established and equipped with high grade fixtures, including U. S. meat slicer, display refrigerator, cash register, etc., etc. Reasonable rent. Must be sold at once. Reasonable price. Cash or part time if desired. 5623 Glenwood-av., near Bryn Mawr-av., between Broadway and Clark-st. Phone Ravenswood 1893.

DELICATESSEN — N. LIV. RM., 2 BEDrms. and bath; will guarantee and if necessary teach the business to purchaser; must be American to get lease. Phone Graceland 9668.

DEL., CANDY, TOB., ETC., OPPOSITE LG. school, est. 12 yrs.; new dec.; 2 liv. rms.; rent, ht., $40; gd. lse.; sac. by widow. 5528 S. Morgan-st.

DELICATESSEN AND GROCERY—DOING about $450 weekly. No competition; 5 elegant rooms and bath; $2,500 cash for quick sale. 3937 Fullerton-av.

DELICATESSEN STORE—TO RENT—CORner bldg.; N. W.; wonderful bus. district; reas. rent. Andrews Realty Co., 2555 Lawrence-av.

DELICATESSEN AND GROCERY — N. W., surrounded by apt. bldgs.; no opposition; 4 living rooms; $1,500. 2710 N. Whipple-st., bet. Logan-blvd. and Diversey-av.

DELICATESSEN

and sea food market; up to date, doing good business, on W. Madison-st. Ph. Nevada 9578.

DELICATESSEN AND LUNCHROOM FOR Sale—Nice clean stock and fixtures, living rm. in rear; bargain. 7320 S. Halsted.

DELICATESSEN AND GROCERY—EXCELlent location; leaving city. Best offer takes it. No agents. 6253 Vernon-av.

DEL. GROCERY—BEST LOC. ON SO. S., ALL mod. fix., best trans.; price reas. Call Sun. all day or eve., after 7. Midway 1129.

DELICATESSEN AND GROCERY—GOOD LOcation; reas. price. 2510 Devon-av.

DELICATESSEN—UP TO DATE; 4 RMS.; paying bus.; bargain. 4116 N. Western-av.

DRESS AND MILLINERY SHOP — GOING; well established, on North Side. Owner will sell at reasonable price because of other pressing business interests. Address E Y 289, Tribune.

DRESSMAKING ESTABLISHMENT —BEAUtifully equipped, in one of best business buildings in loop. Address F H 391, Tribune.

DRESSMAKING BUSINESS—LINCOLN-AV., nr. Irving Park-blvd.; store, $50. L.V. 0888.

DRESS AND FUR SHOP—ESTAB. 20 YRS. OWNER RETIRING. 506 S. STATE-ST.

DRUG STORE — ON BUSY COR. IN EDGEwater, opposite bank; good lease, large stock, fine fixtures; $10,000 cash, bal. easy terms. Est. 11 yrs.; no agents. Address E M 442, Tribune.

DRUG STORE—N. W. COR.; POLISH; NEW fixt.; val. $25,000; will sac. for $18,000. Small cash pymt. Address C B 478, Tribune.

DRUG STORE — FOR SALE—$4,500 REquired; N. S. Invest. Address E L 155, Tribune.

DRUG STORE—EVANSTON; BARG. $22,500. JOHN KRONE, FIRST NATIONAL BANK BUILDING.

DRUG STORE FOR SALE—INVENTORY $4,500; will sell fixtures or stock separate; also will trade for real estate. Irving 0275.

DRUG STORE—LOOP COR.; PR. $22,500. JOHN KRONE, FIRST NATIONAL BANK BUILDING.

DRUG STORE—TO RENT—CORNER; IDEAL business location, N. W.; reasonable rent. Apply Andrews Realty Co., 2555 Lawrence.

DRUG STORE—FOR SALE—NORTH SIDE transfer corner; old established; no broker. Address F A 175, Tribune.

DRUG STORE, DOWNTOWN OFFICE BLDG.; snap; no agts. Address H 317, Tribune.

DRUG STORE—$3,000 REQUIRED; S. S. Investigate. Address E L 156, Tribune.

FACTORIES AND PLANTS — WOOD. FOUNdry. machine. INDUSTRIAL LOCATING CO., 1206 Tribune Bldg.

FILLING STATION, TIRE AND BATTERY repair, and accessories—In suburban town; good location. Address H 148, Tribune.

FRUIT AND VEGETABLE STORE — MUST sell; N. W. side; good stand; very reasonable. Phone Juniper 8822.

FRUIT, VEGETABLE, LIGHT GROCERY Store—$700; $500 cash. Absolutely best barg. in the city of Chicago. Lincoln 5891.

FRUIT, GROC., VEG. SPACE IN LARGE meat mkt. doing big cash bus.; good lease; great opt. for live wire. 5312 N. Clark-st.

FURNITURE AND MUSIC STORE — FOR Sale—On S. Side; good loc.; transfer cor. and L; reas. Ph. Wentworth 1505.

FURNITURE STORE—FOR SALE—LOCATed in a lively neighborhood doing a cash and credit bus. Address G 72, Tribune.

GARAGE—100 CARS.

New large salesroom with tile floor, steel ceiling, double toilet, 2 skylights clear across building, on Crawford, 1 block north of Lawrence. IGNATZ ENGEL, 1340 N. Kedzie.

GARAGE—WEST SIDE; 100 CAR; GOOD location; large show rooms, accessory store with big stock; repair department and filling station; fine storage trade. Will sacrifice, $15,500 for quick sale. No dealers. Address E M 363, Tribune.

GARAGE AND SALESROOM—ON NORTHwest Side; agency for two well known cars. Will sell building and all, or rent same. Act quick. Address A P 581, Tribune.

GARAGES—FOR SALE—SEVERAL IN DIFferent parts of city. Call between 10 a. m. and 1 p. m. See MR. EATON, 606 City Hall Square Bldg.

GARAGE—FOR SALE—30 CAR, 6 CAR REpair floor, good location, good business; $1,500. Call Hammond 1620.

GARAGE BUSINESS WANTED IN ANY part of city; give full particulars. Address E T 311, Tribune.

GARAGE AND REPAIR SHOP—50 CARS; 8 yr. lease; $250 rent; $18.50 storage; $6,000; terms. 4640 N. Clark.

GARAGE—55 CAR, SOUTH; SOMETHING good; clear; income $700 a month. Terms. J. S. LEMON, 35 S. Dearborn.

GARAGE—80 CAR CAPACITY; GOOD LOCAtion; bar. for cash. Ph. Austin 9655.

GROCERY AND DELICATESSEN — BEST loc. on W. Fullerton-av.; ex. fix.; est. several yrs.; long lease; rt. $80; 5 living rms.; Amer. neigh.; receipts, $450 weekly; reason for selling, other business. Standard Sales and Realty Co., 155 N. Clark-st. Dear. 7625.

GROCERY-MARKET—FOR SALE OR TRADE —In Oak Park, must have some cash and may take some equity in a home. Address J 65, Tribune.

GROCERY, FRUIT, VEGETABLE MARKET —Good location on South Side; other business reason for selling. Address F H 399, Tribune.

GROCERY AND MARKET — WILL SELL either half. Good S. S. cor. Est. trade. Real bargain. 501 E 61st.

GROCERY AND DELICATESSEN—NORTH, for sale; $1,500; will make 5 year lease. P. J. MANUSOS, 3138 ARMITAGE-AV.

GROCERY AND MARKET—BEST LOCATION on N. S.; the market pays all expenses; good lease. Call Lincoln 1819.

GROCERY AND DELICATESSEN—FOR Sale—On corner; no competition; reas. 4301 N. Central Park-av., cor. of Cullom-av.

GROCERY AND DELICATESSEN — GOOD cor.; cheap rent; 4 rooms, bath; no agents. 1657 N. Sawyer-av. Belmont 7061.

GROCERY-DELICATESSEN — GOOD LOCAtion; liv. rms.; reas. 4720 S. Halsted-st.

BUSINESS CHANCES.

GROCERY STORE—FRESH STOCK; OAK fixtures, inc. Nat. register, U. S. slicers, elec. mill, marble top counters; fine neighborhood; doing nice business; rent $50, with lease. Investigate. No dealers. Lincoln 5938. Address 2639 Orchard-st., 1 blk. w. of N. Clark.

GROCERY AND MARKET.

West Side; wonderful loc.; recpts. $1,400 wk.; rt. $75; 2½ yr. lease. For particulars Standard Sales & Realty Co., 155 N. Clark-st. Dearborn 7625.

GROCERY AND MARKET—FOR SALE—I AM the only one here doing a good business. Take Grand Trunk or Wabash train to Ashburn station. Will be on premises Sat. and all day Sun. Republic 4303.

HDWE. STORE, TIN SHOP, AND PAINTS— For Sale—Inv. about $7,000 with fixtures and tools. Est. 25 yrs. A money maker. Other business reason for selling. Act quick. No dealers. O. E. MATTULL, 79th-st. and Cheltenham-pl. Tel. So. Shore 0633.

HARDWARE BUSINESS—IN LIVE INDIANA town; reason for selling is sickness; will consider trade or Chicago real estate; value $15,000. W. Schwanke, 5012 N. Lincoln-st. Ravenswod 2412.

HARDWARE, FAIR, AND VARIETY STORE —Good paying proposition. For sale at a bargain to settle estate. Inq. Morris, Room 309, 155 N. Clark., cor. Randolph.

HARDWARE AND CUTLERY STORE—FOR Sale—Established business; bargain; want to retire. For appointment ph. Superior 7455.

HOTEL—EUROPEAN; 75 ROOMS; LOCATed in busy Ill. city of 30,000; clearing better than $5,000 yearly; price only $10,500; terms. P. H. REED & CO., 127 N. Dearborn-st.

JEWELRY BUSINESS FOR SALE—WELL established. Address H 559, Tribune.

LADIES TAILORING SHOP, STORE FIXtures, furniture and lease. 1313 E. 47th-st., Kenwood 5839.

LAMP AND NOVELTY STORE — GOOD neighborhood; business established 4 years; reasonable rent; good reason for selling. Phone Humboldt 5965.

LAUNDRY SUPPLIES, REWASHING WIPers—$4,000; clears $500 mo. CHICAGO BUSINESS EXCHANGE, 327 S. La Salle. Harrison 2990.

LINGERIE AND NOVELTY—I HAVE A flourishing shop, North Side, which conditions necessitate my selling; living rooms adjoining; rent reasonable; price right for cash sale. A snap for the right person. No brokers. Sunnyside 2060.

LUNCH ROOM AND WAFFLE SHOP—SELLing account of health. Snap, $200. 5728 W. Madison-st. after 3 p. m.

LUNCHROOM—OLD ESTABLISHED BUS.; buyer has excel. opp. to establish self in rest. bus.; call 7-7. 308 Halsted.

LUNCHROOM—ESTAB. NO. SIDE, NR. Clark; $300 will handle. Hoyt. 41 E. Ohio.

LUNCH AND RESTAURANT—FIRST CLASS long lease. 215 S. Halsted. Monroe 0314.

LUNCH, W. S.; BEST LOC.; MUST SELL ON account sickness. Address H 119, Tribune.

MEAT MARKET AND GROCERY—IN EAST Chicago, Indiana. Good location, good lease; high class stock and fixtures; will sacrifice for quick sale. See owner, PETER BRAHOS, 141 State-st., Hammond, Indiana.

MEAT MARKET AND GROCERY — BEST loc. in city; long lease with cheap rent; real business; bargain. Paul Patkus, 6010 S. Kedzie-av., Chicago, Ill.

MEAT MARKET AND VEGETABLE—FIXtures complete; sacrifice for quick disposal. 851 N. State.

MEAT MARKET—DOING $1,800 PER WEEK. Price $10,000. Address F B 294, Tribune.

MILLINERY DEPARTMENT FOR SALE— Very exclusive; in the loop. Wonderful opportunity for right party. Must be sold for personal reasons. Phone Lawndale 1925 before 10 a. m.

MILLINERY STORE—VERY ATTR.; EST. 6 yrs.; in best section; Halsted, nr. 64th-st.; good lease; price reasonable. For inf. inq. Douglas 7284.

MILLINERY SHOP—FOR SALE—COMPLETE stock; must sacrifice at once. 3184 Milwaukee-av.

MILLINERY—N. S.; GOOD BUS.; EXCEL. loc.; acct. of illness. 3440 Southport-av.

MILLINERY STORE—NORTHWEST SIDE. 4004 Irving Park-blvd.

MILLINERY SHOP — LIVING QUARTERS. Sell at once, leaving city. Albany 4280.

PAINT AND DECORATING BUSINESS—OLD established; fine trade; owner retiring; full equipment; Ford truck; enough work on hand to pay for business in 3 weeks. Telephone mornings. Oakland 1875.

PAPER BOX MACH. AND BUS.—ACCT. OF sickness; reas. Address H 464, Tribune.

PATENT — LATEST LABOR SAVING MAchine; price $10,000; one machine now in operation in large mfg. concern; have orders to fill now. Address J 290, Tribune.

PATENT—FOR SALE—TOY; EASY MANUfactured; $1,000. Call or write JOSEPH KOLLER, 5653 Dorchester-av., Chicago.

PATENT—FOR SALE ON ROYALTY BASIS; every farmer and merchant a prospect; price $750. Box 328, St. Anne, Ill.

POOLROOM AND CIGAR STORE—FOR SALE —716 S. Paulina-st. West 6103.

PRINTING PLANT—WILL SELL MY SHOP with 7 yrs.' est. trade; brand new monotype plant, keyboard and caster; one 12x18 press with new automatic Miller feeder; one 12x18, one 10x15, one 8x12, one Universal 14x22 paper cutter; complete outfit of type; a complete shop all for $6,500; best and biggest bargain for any party; act quickly. 807 W. Harrison-st.

PRINTING PLANT—FOR SALE—IN LOOP; good trade. Address H 122, Tribune.

REAL ESTATE BUSINESS—BEST LOCAtion in Roseland; $1,000,000 worth of business transacted last year; rent $75 mo.; long lease; sell for $3,000 cash. Act within 10 days. Call in person or write H. JOHNSON, 39 E. 111th-st., Chicago.

REAL ESTATE OFFICE—FOR SALE—WELL equipped; ideal corner on Broadway, in the heart of the up town district; long lease; reasonable rent; owner retireing; sell cheap; act quick. Call Sunnyside 8619.

RESTAURANT—GOING BUSINESS; WONderful loc.; at University of Chicago; first class equipment; rent next to nothing; must sell immed., leaving city. 1009 E. 61st-st.

RESTAURANT—FOR SALE—GOOD STAND, near Nash, Cooper's, and Black Cat factories. MRS. A. MILLER, 973 Park-st., Kenosha, Wisconsin.

RESTAURANT—FOR SALE—NORTH SIDE, near loop; good business; new fixtures; 4 year lease; owner must leave town. Call Diversey 4386 between 8 a. m. and 5 p. m.

RESTAURANT—ON N. S., DOING GOOD business; sacrifice on acct. of ill health. 5953 Broadway. Sunnyside 6518.

RESTAURANT—ESTAB.; HAVE OTHER bus.; wil sell at once; will give time or exch. for flat. Kenwood 8893.

RESTAURANT—DOES $140 DAY, S. S., NR. transfer corner; up to date; terms. See BARRON & CO., 127 N. Dearborn-st.

RESTAURANT AND BUFFET AND APTS.— 3 yrs.' lease to responsible party. Inquire Moore's Grocery, 2262 N. Clark-st.

RESTAURANT—FOR SALE CHEAP; SOUTH Side; doing good business; closed nights; $5,500, or terms. Address H 235, Tribune.

RESTAURANT—IN AUTO ROW; GOOD BUS. Partners disagree; reas. 2130 S. Michigan.

ROOMING HOUSE—6 RMS.; LIGHT HOUSEkeeping; income $46 week; rent $75 mo.; excellent investment. 3930 Broadway. Call afternoon.

ROOMING HOUSE—28 FURNISHED ROOMS and restaurant included; cheap rent. A bargain. Owner retiring. 508 Rush-st.

SALOON—FOR SALE—CHEAP, IN FACTORY district with 4 liv. rms. 1656 Wrightwood.

SOFT DRINK PARLOR — GOOD BUSINESS. 2556 Diversey-av.

SOFT DRINK PARLOR—BEST REAS. SELLing cheap. 3454 5th-av.

SOUTH WATER-ST. COMMISSION, POULtry and veal business; good location. Address F 225, Tribune.

STORAGE BATTERY DISTRIBUTING STAtion—For Sale—Old established; in live Illinois city of 45,000; electric car charging station; net profits last year $4,750; best of reasons for selling; nothing less than $8,000 will buy it; rent $100 per month; splendid opportunity for a live man. Address J F 18, Tribune.

TAILOR, CLEANING AND DYEING STORE —Est. bus.; will sacrifice on account of health. Inquire 1552 W. Garfield-blvd.

TEA ROOM AND CAFE—GOOD BUSINESS and lease; terms. 5056 Lake Park-av.

THEATERS—ALL SIZES; RENT OR SELL. Call today. Baker, 35 S. Dearborn, R. 604.

TIRE AND ACCESSORY STORE—FOR SALE —Long term lease; fine equipment; will pay to investigate. Address E M 360, Tribune.

TRANSFER BUSINESS FOR SALE—3 trucks, 1 trailer; contract with 4 lrg. theatres; $2,000. 5468 Lake Park-av.

GOLDEN OPPORTUNITY.

North Side garage with beautiful large salesroom. Low rent. Large income. Long lease. Must be sold at once. Ridge-av. and Glenwood. Edgewater 2244.

$2,500 OR TERMS.

Accessory, vulcanizing, battery service sta. Well estab., good loc. 1902 S. Western.

WILL SELL OUTRIGHT FOR $5,000, terms, established mfg. business. Address D J 484, Tribune.

WILL BUY FOR CASH, WHOLE OR PART interest in phonograph shop. Address K 357, Tribune.

FOR SALE—$400 BUYS A SAFETY RAZOR sharpening machine and mail order business. Call Vincennes 1667.

CASH BUYER FOR A HIGH CLASS RESTaurant; gd. inc.; Lake Park, nr. 47th-st. Address A Z 227, Tribune.

WANTED—CIGAR, CONFECT. AND TOY store; must be good bus.; priv. party. Address J 286, Tribune.

HOUSEHOLD GOODS.

Central.

SPECIAL THIS WEEK.

$295 3 pc. genuine mohair parlor suite; $119.75.

$150 3 pc. bed, dresser, and chiffonier, $79.50.

$175, 7 pc. dining set, $49.50.

We crate and ship free of charge to out of town buyers. Open Tuesday, Thursday, and Saturday evenings. WESTERN FACTORIES, 518 S. Wabash-av.

BEAUTIFUL OVERSTUFF'D PARLOR SUITE of THREE PIECES can be had in a large selection of velours and tapestries. It is constructed with genuine Marshall springs and carries the Grand Rapids Furniture Company's guarantee. Three pieces worth $250; special at $132.50. GRAND RAPIDS FURNITURE CO., 432 S. Wabash-av.

OVERSTUFFED SETS IN BEAUTIFUL MOhair, velour and tapestries; all colors; $90 to $165 per set; also fine values in bedroom and dining room set, rugs, lamps, etc. Kelly & Hassett, 81 E. Madison-st., Suite 412.

THREE PIECE OVERSTUFFED LIVING RM. suite, $175 value $129.50. LEITER BLDG. STORES, Van Buren and State-st.

BABY CARRIAGES, FACTORY SAMPLES, at 50% reduction. Ph. Monroe 0171.

HOUSEHOLD GOODS.

South Side.

Read This Ad

We have so many sample sets of furniture on hand that we must dispose of them within 5 days; anybody that can use very fine sets of furniture at half for nothing we advise you to call at the South Side Auction House, 47th-st., corner Michigan-av. A deposit will hold your selection. Open until 9 p. m. every day. Free delivery. Tel. Ken. 0545.

EMPIRE FURNITURE STORE. Unclaimed Storage Sale.

FURNITURE, RUGS, PIANO, PHONOGRAPH 4312 COTTAGE GROVE. DREXEL 2877. Special attention to out of town buyers.

KESSEL BROTHERS. Unclaimed Storage Sale.

Furniture, rugs, stoves, pianos, Victrolas. 4033 S. State-st. Special attention to out of town buyers.

5 LARGE, NEWLY DECORATED ROOMS with sun parlor and screened porch; practic. new furn.; 3 pc. mohair, piano; 7 pc. dining rm., twin beds, hair mattresses, elec. appliances, drapes, curtains, linen, silver; lease optional; owner a doctor. Stewart 6380.

SAMPLE RUG CO.

185 sample rugs below wholesale price. 111 E. 47th-st.

WILLIAM & MARY JACOBEAN 7 PC. DINing rm. set, lg. flr. lamp, dresser, dressing table, bed, matress, rugs, davenport and sewing machine; good cond.; barg. Ph. Prospect 3017. 5507 S. Bishop, mornings only.

COMPLETELY FURNISHED 4 ROOM APT.; oriental rugs, etc. Can be seen Saturday or Sunday, 2151 E. 70th-st., first apartment. Phone Dorchester 6607, or weekdays Wabash 2535.

BUREAU, CHIFFONIER, CHAIR AND ROCKer, rare light wood, $125; couch and phonograph, cheap. After 3 Saturday or after 7 next week. Nothing doing Sunday. 4738 Woodlawn.

CONTENTS OF 4 ROOM APT., IN USE 1 year; three-piece tapestry set, balance mostly walnut and mahogany; high class. Atlantic 0174. 4003 ELLIS-AV.

4 PIECE MOHAIR LIVING ROOM, 6 PIECE sun parlor, reed, dining room, mahogany bedroom set, furnishings and dishes. 5049 Drexel-blvd., 3d.

FOR SALE—BARGAIN, DIN. RM. WALNUT oblong table and chairs and buffet; practically new. 606 E. 71st-st., 3d Apt. Vin. 5453.

BEAUT. FURNITURE OF 6 RMS. COMplete furn.; will not separate; very reas. Call 1-5 p. m., 1st apt. 5400 Maryland-av.

FOR SALE—LIVING ROOM, BEDROOMS, dining room, dishes, cut glass, oriental rugs, furnishings of 7 r. apt. 5022 Grand-blvd., 1st.

FURN., RUGS, ETC., $300; SUBLEASE 7 rm. 2d apt., $95; will sell furn. sep.; poss May 1. 1139 Hyde Pk.-blvd. H. Pk. 2089.

COMPLETE FURN. OF 4 RM. APT. FOR storage charges, $145. Also other unclaimed goods. ROTH, 3847 Cottage Grove.

ICEBOX, $10; SINGER SEWING MACHINES, guar., $10, $15, $20, $25; easy credit terms. 2220 S. State-st. Victory 0420.

LOVELY MAHOG. DIN. RM. AND LIV. RM furn.; glassware; very reas. 5303 Woodlawn-av., 3d. Midway 1237.

FURN. FOR DINING RM., LIVING RM., and bedrm., piano, very reas. 2d apt. Call Sunday. 5728 Drexel-av. Midway 0597.

FURN., INCLUD. MAH. PIANO AND NEW table, bed; reas. WITTE, 4643 Evans, 1st.

3 PIECE OVERSTUFFED VELOUR SUITE, $80. WOOD, 5044 Washington Park-ct.

COMPLETE FURN. OF 7 RM. APT. 4711 Drexel-blvd., 1st. Oakland 6437.

BABY BUGGY, ELEC. VACUUM CLEANER, hshld. goods. 6429 Normal-blvd., 1st.

BEAUT. 6 RMS. SUN PAR. APT., COMplete; all or separate. 5329 Prairie-av., 3d.

FURNITURE FOR SALE CHEAP; VICTOR victrola. 5930 Michigan-av., 3d fl.

FURN. OF 5 RM. APT. COMPLETE; BARgain for quick sale. Normal 2971.

FOR SALE—DUOFOLD PARLOR SET, BED, baby bed; buggy. 6401 University.

FURNISHINGS OF 8 RM. HOUSE FOR sale, inc. liv., din., bedm. sets. Mid. 0509.

5 RM. APT., COMPL. FURN., INC. PIANO; sublease; very cheap. 5455 Ellis-av., 1st.

EXTRAORDINARY BARGAIN—COMPLETE furnishings 4 rm. apt. 5524 Prairie. Heyns.

BABY BUGGY FOR SALE—1043 E. 65TH-st., 3d. Midway 0796.

North Side.

ANTIQUE MAHOGANY OBLONG DINING room table and chairs; box spring, tea cart, fancy chairs, window and door draperies; sun parlor furniture. 537 Wellington, Apt. 23.

WILL DISPOSE OF MY DINING RM., LIVing rm., bedrm., and wicker sun par. furn., also Victrola and mis. furnishings. No dealers. Bargain. 1528 Birchwood-av. Rogers Park 5208.

FOR SALE—NEW AND USED FURNITURE AND RUGS. THOUSANDS OF PIECES TO SELECT FROM. REEBIE'S WAREHOUSES, 2525 SHEFFIELD-AV.

RUGS — NEW AND USED, DOMESTIC AND ORIENTALS; odd lots of discontinued patterns and sample rugs, all sizes; very low prices. SOUHAMI, 5061 Broadway.

LARGE DAVENPORT AND SOLID MAHOG. frame, Kimball upright piano, 2 velour chairs. Can be seen on Sunday, 9 to 4. Rogers Park 8225.

EMERSON UPRIGHT PIANO, WALNUT, $100; sectional bookcases, easy chairs. 643 Wrightwood-av., 2d Apt.

WISH TO SELL IMMEDIATELY HOUSEhold furniture; reasonable. 4901 N. Talman-av., 2d. Ravenswood 2547.

FOR QUICK SALE WILL SELL FURN. OF 5 rm. apt., high class furn.; must see to apprec. 533 Rush-st., cor. Grand.

FOR SALE—FURNITURE OF 5 RM.-FLAT; rent $25 to buyer. 2502 Seminary. Diversey 2743.

5 RMS. OF FURN., INCL. 88 NOTE PLAYer piano and Victrola; all or separate. 517 Oakdale-av. Ph. Well. 8575. Apt. if des.

FOR SALE—2 SIMMONS BEDS, 1 MAHOGany, 1 white ivory, used only 2½ months. Call Sunnyside 5813.

FOR SALE—ENTIRE FURN. OF A 6 RM. apt., $3,000, or will sell separately. 928 Lawrence-av., 2d.

ALMOST NEW 4 ROOM APT.; BABY GRD., orient. rugs, console; bought October. H. M. MORTON, 1047 Catalpa-av. Sunny. 8013.

FURNITURE, HIGH GRADE, 4 ROOMS; reasonable. Will separate. Lake View 1262, 3d apt., 3453 Elaine-pl.

FURNITURE—ANTIQUE AND DOMESTIC furniture, incl. lamps, mirrors, dining rm. set, etc., reas. 803 Sheridan. Buck. 0092.

FOR SALE—PRACTICALLY NEW, HIGH class furn.; reas.; all day Sat. and Sun. HERSEY, 6572 Lakewood-av.

HOOSIER KITCHEN CABINET, LAMPS, LIVing rm. and bedrm. furniture, vic., vacuum cleaner. Sunny. 8092.

FOR SALE — CRETONNE DRAPES, BED spread and dresser scarfs. Call between 11 and 2, Buckingham 2661.

FURNITURE—REED SUN PARLOR, LESS than factory prices; choice of finish and upholstery. 2940 Leland. Irving 0299.

DRESSER, 2 BEDS, COMP., 2 ROCKERS, ice box, Thor wash. machine; very cheap for immediate sale. Rogers Park 8013.

$135 SOLID MAH. DINING SET, 14 FT. TAble, for $35; rugs, dishes, bedding, etc. Real barg. No dealers. 453 Briar-pl.

FOR USED FURNITURE AND STOVES. Wagner's Second Hand Store. One price to all. 2967 Lincoln-av., at Southport-av.

WISH TO SELL IMMEDIATELY ELECTRIC washing machine; very reasonable. Wellington 9838.

JACOBEAN DIN. RM. SET, LIKE NEW; SUN par. set; davenport with cover; brass bed; odd pieces in apt. Rog. Pk. 5208.

BEAUTIFUL WALNUT FINISH BUFFET, reasonable. Palisade 0892 or call at 4058 Argyle-st.

FOR SALE—FEDERAL WASHER, PRACtically new, $80. Call evenings after five, Wellington 3466.

FURNITURE OF 4 ROOMS, VERY REASONable. Lease optional. Nr. lake. Ph. Lake View 4774.

BOOKCASE, LARGE, OAK, 3 GLASS DOORS. Rogers Park 5782.

FOR SALE—FURNITURE, REAS. 1314 Winnemac-av., 2d apt. Ph. Edge. 0536.

NEW HOUSEHOLD GOODS, VERY CHEAP for immed. sale. Rogers Park 8013.

LIVING RM. AND BEDRM. FURNITURE cheap. Edge. 9446.

FOR SALE—SECTIONAL BOOKCASE AND other furniture. 41 E. Oak-st.

WINDOWSHADES TO ORDER; DIRECT from fac., 70c; renovating. Sup. 3869.

NEW MAH. BEDR. SET, OTHER SETS; CURtains, kit. ware. 627 Barry, 5-B.

COLLECTION OF ORIENTAL PERSIAN rugs; barg. if sold at once. Sheldrake 0840.

COMPLETE FURNISHINGS OF 5 RM. S. H. apt., $700; Sher. X; lease opt. Grace. 3205.

MISCEL. PIECES FURN., MOSTLY MAHOG.; Drapes, mirrors, etc. 4715 Sheridan, 2d.

ODD PIECES OF FURN., GOOD COND. Sunnyside 5843.

VACUUM CLEANER, EXC. COND.; BARgain. 1758 Columbia-av. Sheldrake 0306.

FINE DINING TABLE AND CHAIRS, LIKE new, very reasonable. Grace 6894.

MOVABLE DINING RM. BUFFET, MAHOGany, any finish. Rogers Park 4619.

FOR SALE — HOUSEHOLD FURNITURE. Call 5249 Kenmore-av.

ELEG. MAH. DIN. SET, RUGS, CURTAINS, drapes, kitchen outfit. 944 Margate. COX.

VERY CHEAP—CONTENTS OF 6 RMS., INC. gas range and ice box. 2219 Greenleaf.

Northwest Side.

BEST QUALITY PARLOR, DINING, AND bedroom sets, rugs, brass bed, lamps, Victrola, table, player piano, etc., at best cash offer; will sep. Humboldt 7378.

DAVENPORT, GOOD AS NEW, BARGAIN; floor lamp. SANDBERG, 4930 N. Spaulding. Irving 4344.

WISH TO SELL IMMED. HOUSEHOLD furn.; good cond. and reas. 2732 Potwyne-pl., nr. Montrose and Fairfield. Irving 2143.

FOR SALE—COMBINATION GAS AND COAL cook stove, two ovens, Universal; also rugs and odd pieces of furniture. 5315 N. Spaulding.

FOR SALE—FURNISHINGS OF A 4 RM. apt., including stove. Feinberg, 2615 N. Maplewood-av. Humboldt 5308.

FOR SALE—COMP. FURN. OF 5 RM. APT., 2156 N. Kedzie-blvd. Call eves. or Sun. before noon. Ph. during day Dear. 5389.

FOR SALE—OAK DINING TABLE AND 4 chairs, $35. Phone Spaulding 5326.

FOR SALE—RUG, PARLOR SET, DIN. SET, bk-case, gas range, ice box. 4045 Elston-av.

WE SELL, BUY, OR TRADE NEW OR USED furn. Belmont 0448.

HOUSEHOLD GOODS.

Northwest Side.

$1,000 FOUR ROOM OUTFIT NOW $690. See it displayed in our windows. You must buy now. MANUFACTURING SAMPLE FURN. CO., 1968-70 MILWAUKEE-AV., 1027 MADISON-ST. Open Monday, Thursday and Saturday eve.

COMB. STOVES, $25.50; DUOFOLDS, $21.50; Dr. table, 4 chairs, $19.50; buffets, $21.50; Ice boxes, 3 doors, $15; oak dressers, $16. A. J. Petersen, 5413-15 W. North-av. Belmont 0448.

MAHOG. PARLOR SUITE, MAHOG. LIbrary table, leather bed davenport, floor lamp, table lamp, Singer sewing machine; all exc. condition. Juniper 6206.

FIVE ROOMS OF FURNITURE, INCLUDING piano; will separate; bargain. 4548 Cullom-av. on Sunday or evenings.

West Side.

ONE HIGH GRADE OVERSTUFFED SUITE, one complete bedroom suite, one complete dining room outfit, one kitchen outfit was used at our furn. factory for exhibition purpose; value $600; will take $350 or will sell separate. Kedzie 5981. 3318 W. Madison.

OVERSTUFFED PARLOR SET, WALNUT din. set, 5 pc. bedrm. set, brass bed, extra dresser, Victrola, dav. table, lamps, 3 rugs, kit. fur. with dishes; cheap for cash; will separate. 3817 Flournoy. Van Buren 0689.

WONDERFUL OPPORTUNITY; MUST SELL new high grade talking machine, lamps and mirrors at a big bargain. Monroe 4636. 841 S. Halsted.

HIGH GRADE FURNITURE OF 5 ROOMS, complete, bargain. Rockwell 5335. HOFFENBERG, 1431 S. Homan-av.

FOR SALE—7 PIECE DINING RM. SUITE, daybed and sewing machine; very cheap. Ph. Juniper 2046.

FURNITURE, 5 RMS. COMPLETE, INCL. piano, victrola, rugs, lamps, davenport. Bargain for quick buyer. Nevada 8010.

GAS RANGE, HEATER, BRUNSWICK VICtrola, congoleum rug, bkfst set, laundry stove, reas. 2440 So. Sawyer-av.

EXCELLENT 3 PIECE OVERSTUFFED parlor set; will sell at a bargain. Haymarket 5112.

FOR SALE—FURNITURE FLAT, $300. 331 S. Winchester-av. cheap rent.

GARAGES—FOR SALE AND TO RENT.

GUARANTEED QUALITY GARAGES. Not sectional or portable. Ask for catalog. GUARANTY GARAGE CO., 105 W. Monroe-st. Dearborn 3196-97.

GARAGES BUILT ON YOUR LOT, SOLD with a guarantee. Send for catalogue. E. BRADBURY & CO., 140 S. Dearborn. Central 5105.

TO RENT—PRIVATE GARAGE, 549 OAKdale-av., steam heat, electric, hot water. See Agent between 2 and 5 or call BECKLENBERG, Randolph 6171.

CHICAGO PORTABLE GARAGE CO.—ONE of the strongest buildings built. See our exhibit and be convinced. Terms. 3059 Grand-av. Phone Nevada 0128.

WANTED—TO RENT—TWO CAR GARAGE with electric lights, also furn. room for 2 gentlemen, on N. W. Side. Address L F 186, Tribune.

GARAGES—ALL STYLES. GUARANTEED satisfactory; prompt service. H. Gentzen & Co. Bldrs., 1853 N. Sawyer-av. Bel. 9294.

TO RENT—REPAIR SHOP, 10 CAR SPACE in connection with 125 car garage; long lease. 1760 Milwaukee-av.

LOW COST GUARANTEED GARAGES OF better quality. Send for catalog. Lord Lumber Co., 1657 Monadnock. Harr. 3590-6291.

PRIV. BRICK OR FRAME GARAGES, built to order, or standard size 20x20, complete, $850. Phone Englewood 3726.

TO RENT—GARAGE—30 CAR CAPACITY, good location, opposite R. R. sta. Ingleside, Ill., Box 47.

PRIVATE BRICK GARAGES BUILT; WILLing to show complete work. For estimate call BRODERICK & CO., Stewart 1166.

GARAGES—I BUILD, 18X18, CEMENT FLR., painted, erected; $362. PUGIL, Ked. 3564.

GARAGE—10X14, DEL., $115; TMS. DUFFY Port. Hse. Co., 4307 W. 24th-pl. Law. 1877.

PRIV. BRICK GARAGES BUILT TO ORDER. Call Fairfax 0425 for estimate.

AUTOMOBILE LOANS.

EQUITABLE FINANCE CO., LOANS $300 to $10,000

On new and used cars. Lowest rates. STANDARD OIL BUILDING, 910 S. Michigan-av. Wabash 1723.

NORTH SIDE

NELSON BROTHERS. Open till 9:30 p. m. Money loaned on your car while you drive it. Purchases financed. Confidential. 1775 Howard-st. Rogers Park 8280.

IF YOU NEED CASH, SEE US FIRST. Loans made in 15 minutes, while you drive or store your car. Strictly confidential. Sell same on 5% comm. if desired. PARAMOUNT AUTO EXCHANGE, 1328 S. Michigan. Calumet 7231.

AUTO FINANCE CO.

ADVANCES MONEY ON YOUR CAR, USED OR NEW; DEALERS' NOTES REDUCED; NO STORAGE; PROMPT COURTEOUS CONFIDENTIAL. 224 S. Mich.-av. HARR. 0772.

COMMERCIAL GUARANTY CO. SEE US FOR REAL SERVICE. LOW LEGAL RATE. PH. STATE 7353. 11 S. LA SALLE-ST.

MONEY LOANED ON YOUR CARS—PAY BACK AS YOU SEE FIT; CONFIDENTIAL Automobile Storage Co., 1140 Conway Bldg. Clark and Washington-sts. Franklin 3188.

MONEY LOANED ON YOUR CAR WHILE you drive. Automobile Investment Co., Room 460, 175 W. Jackson. Harrison 7961.

AUTOMOBILES WANTED.

BUYERS WAITING.

Used cars wanted for cash or consignment. UNITED MOTOR SALES CO., 3517-23 Lincoln-av. Lake View 3734.

HIGHEST CASH PRICES PAID FOR JUNK wrecked or used cars. We sell replacements for any car. WARSHAWSKY & CO., 1915 S. STATE-ST. CALUMET 7315.

I WANT A LATE MODEL AUTOMOBILE OR electric even up for my 40 acres of land. Address A. J. Keyser, 118 W. Marion-st., Elkhart, Indiana.

SPOT CASH FOR CARS IN ANY COND. TOP prices. Mod. Auto Pts., 1702 S. Wabash. Cal. 0330.

WANTED—100 CARS, ALL MAKES; LATE models especially. Bring car; take home cash. 2810 W. Madison-st. Kedzie 8181.

WANTED—5 PASS. CAR FOR 4 LOTS IN Lakewood, Mich., and player piano. 1843 E. 79th-st.

CARS BOUGHT IN ANY CONDITION, JUNK or used; parts for all cars. Illinois Auto Parts, 2108 S. State-st. Victory 2583.

WANT 50 AUTOS. BRING CAR. GET CASH. 6811 S. HALSTED. WENTWORTH 2727.

CARS BOUGHT, ANY COND., USED OR junk. Scheaffer Auto Parts. Victory 2476.

WANT LATE MODEL CARS FOR CASH OR take same on consignment. 4508 Broadway.

AUTO ACCESSORIES, REPAIRING.

All Year Round Tops, $35.

Genuine Racine Tops make a sedan of your car. For Cadillac, Packard, Cole, Buick, Studebaker, Olds, Nash, Stearns, Dort, etc. Cost $200. OUR PRICE $35 while they last. AUTOMOTIVE UTILITIES CORPORATION, 2700 MICHIGAN-AV. VICTORY 5151. Open Sunday.

BELL AUTO PAINTING CO.

Highest grade work; prompt service; expert painters. 1923 S. Wabash. 2d flr. Cal. 2227.

GARAGE GASOLINE MILWAUKEE WHEEL tank; 50 gallon capacity; $90. 1963 Lawrence-av. Ravenswood 8665.

AUTO PAINTING, SEAT COVERS. ALSO general body repairs, tops, etc. Autocape Top Co., 2334 S. Michigan-av.

FORD BODIES—SPECIAL, 4 PASS. COACH, Sedan, Tours., Rodstr. 2411 Milwaukee.

WE PAINT FORDS FOR $17; OVERLANDS, $30 and up. 2115 Archer. Victory 8526.

FORD ROADSTER BODY FOR SALE—LIKE new. Call Humboldt 5291.

MOTORCYCLES AND BICYCLES.

BICYCLES—1923 MODELS—BICYCLES. Come to the factory and buy 1923 models at factory prices; splendid line of children's models and velocipedes; 30 days' free trial on every bicycle; easy payments if desired; very liberal trade for your old bicycle. MEAD CYCLE CO., Washington and Canal-sts.

USED MOTORCYCLES—ALL MAKES, $50-$175. Open Sunday, 10 to 3; Sat. till 9. EDWARDS & CRIST CO., 1255 Mich.-av. Cal. 6800. Distributors HENDERSON DE LUXE.

ACE AND CLEVELAND MOTORCYCLES— Other makes, $50 up. E-Z terms. American Motorcycle Co., 2047 W. Chicago.

INDIAN MOTORCYCLE AND SIDE CAR, 1920; ex. cond.; $175. 1518 N. Talman, 2d.

AUTOMOBILES—ELECTRIC.

MILBURN LIGHT ELECTRIC— FASHION AUTOMOBILE STATION, 740 E. 51st-st. Oakland 1316.

DETROIT LIGHT ELECTRIC— DETROIT ELECTRIC CAR COMPANY, 2416 Michigan-av. Phone Calumet 4789.

WOODS — REBUILT; NEW BATTERIES; will not buck, bob. Address J 536, Tribune.

AUTO TIRES.

DEMONSTRATING TIRES — SLIGHTLY used, $3.50 to $7.50; all sizes. L. & M. TIRE CO., 1804 S. Wabash. Calumet 0750.

GUARANTEED TIRES— $1.00. ALL SIZES. $2.75. BARGAIN TIRE HOUSE, 2613 S. Wabash.

AUTO CREDITS FOR SALE.

$175 DEPOSIT ON MAXWELL CAR; WILL sell $150. Address G 58, Tribune.

AUTOMOBILE STORAGE.

SEE MAHIN FOR AUTO AND TRUCK STORage. 1620 S. Wabash-av. Ph. Cal. 2769.

AUTOMOBILES—GASOLINE.

Bird-Sykes Co.

20 YEARS ON MICHIGAN-AV. 2215 Michigan-av.

Paige and Jewett

JEWETT TOURING 1922. Practically new. Has been used in demonstrating service. Always had the very best of care. Driven by experienced driver. Presents a new appearance. Carries our mechanical guarantee. Well equipped, with bumper, motometer, lock, spare tire, etc. An excellent opportunity to save about 25%. Early action advised. $875.

PAIGE SIX—42 TOURING, 1920. Rebuilt by us and carries our guarantee. Has had a high grade paint job. Presents a new appearance. Excellent cord tires, bumper, etc. A sturdy car that is economical to drive, requires a small tire, and is particularly easy riding [61 inch rear springs], and easy to operate. Price, $700.

CHEVROLET SEDAN, 1921. This is the popular "FB" model, the larger and roomier 5 passenger car, and in its condition it is an exceptional value. Mechanically it runs very good and upholstery is very well preserved. Just repainted Dark Blue. Completely equipped, including 2 spring bumpers, steering post lock, motometer, spotlight, drum lights, stoplights, and 5 cord tires that are almost like new. Just think, a highly desirable sedan of a model that would cost you today over $1,650 to duplicate offered to you at $625.

PAIGE BROUGHAM, 5 PASS. COUPE 6-66, 1921. This is an unusually roomy 5 passenger car, with wide doors, and offers high class transportation at low cost. We have given the car a burn off paint job and it presents the appearance of new. Upholstery in heavy broadcloth that shows little or no wear. Chassis has been "Bird-Sykes Rebuilt" and is guaranteed. New set of cord tires, bumper, motometer, heater, other equipment. We believe this to be the best sedan value at the price today. $1,875.

CHEVROLET SEDAN, 1923. Driven 63 miles. We are offering it at an appreciable saving. Any one in the market for an up to date, small, economical, closed car should be interested in this bargain. Act quickly if saving money interests you.

MAXWELL 1922 TOURING LIGHT 5 PASS. Excellent shape mechanically. Original finish very fine. Top and upholstery good; 5 good tires, disk wheels, step plates, radiator emblem, etc. $625.

OLDSMOBILE LIGHT SIX ROOMY 5 PASS. Overhauled by us and will render faithful economical service. Gray iron pistons. Top and upholstery good; 5 tires, stop signal, lock, cutout, etc. Paint only fair. Carries our guarantee. Excellent value, $375.

Stearns-Knight 5 pass.	$400
Hudson Super Six Touring	250
Paige '21 Rds., win. encl.	775
Olds '20 Coupe	675
Marmon '20 Touring Car	1,375
Stutz Special Speedster	350
Saxon '22 Duplex Tr., rebuilt	650

VERY LIBERAL TERMS. NO BROKERAGE. Open Sunday and evenings. CALUMET 6060. Willard McAllister, Mgr. Used Car Dept.

PACKARD

HAYNES SPORT TOURING CAR 1922 MODEL 55. It would be impossible to distinguish this car from new in any respect. It is equipped with individual fenders and steps, spare tire, Simplex steering wheel lock and special radiator cap, in addition to standard. We have revarnished the body, renickeled all bright parts, and can assure the purchaser of new car satisfaction in every respect. Our price makes possible a remarkable saving. $1,000.

PIERCE-ARROW 6-48 TOURING, 1920 MODEL. This high class equipage has every appearance and action of a new car. It is one of the last right-hand drive series, which model is reputed to be the most satisfactory large 6 cylinder type ever produced. This particular car has been extremely well cared for at all times and the purchaser is assured of new car satisfaction. Equipment includes excellent cord tires, Biflex bumpers, etc. The price is $2,500.

CADILLAC TOURING SEDAN, TYPE "55." This large roomy 7 passenger Sedan will make an ideal car for next summer's use. It is so constructed that the sides can be entirely removed, making it an open car for warm weather use. It is in good mechanical condition, equipped with new seat covers, wire wheels, spare tire, etc. Priced at only $600.

PACKARD TWIN SIX TOURING, MODEL 1-25. This high grade 7 passenger touring car can be purchased at an extremely low price. We have overhauled the chassis and motor, refinished the car in standard Packard Blue with Cream Yellow wheels, and the purchaser is assured of satisfactory service for a long period of time. The price is only $600.

PACKARD TWIN SIX TOWN CABRIOLET. Here is a Packard so admirably constructed and finished that we doubt, indeed, if you will ever find a more inviting closed car. It is a distinctive custom built Town Car Cabriolet, of 4 or 5 passenger capacity, and will make a special appeal to the person who likes a touch of individuality with good taste. Chassis has been Packard rebuilt, is equipped with new Kelly-Springfield cord tires, and will be warranted and serviced the same as a new Packard vehicle. It is an extreme value at $4,000.

PACKARD SINGLE SIX SEDAN, MODEL 1-16. This car has been through our rebuilding shops, has been given a high class "burn off" paint job, and is equivalent to a new car in every particular. Tires are brand new Vogue Cords. This is a wonderful value at $2,500.

PACKARD MOTOR CAR CO. OF CHICAGO 2357 S. MICHIGAN-AV. CALUMET 7420. Milwaukee, Wis., Branch, 35th and Grand.

STANLEY

Every used car advertised by us represents one more new Stanley sold and delivered. Following cars are all in first class condition and the prices quoted show a good fair value. We invite your early inspection and will accept your car in trade. Car buying has started early this spring. Don't wait for the other fellow to get the best selection.

STANLEY 740 [SP. COUPE]	$900
STANLEY 735B TOUR	1,500
STANLEY 735C COUPE	2,250
STANLEY 735F BROUGH. [LIKE NEW]	2,850
STANLEY 735D SEDAN, 5 PASS.	2,250
STANLEY 735D SEDAN, 7 PASS.	2,250
HUDSON SUPERSIX	400
APPERSON [CALIF. TOP]	1,500
HAYNES BROUGHAM	900
DORT TOUR	250
REO [LIKE NEW]	825
DETROIT ELECTRIC [NEW BAT.]	500

O'BRIEN BROS. MOTOR CO., 2619 Michigan-av. Calumet 0168.

$50 to $300 Down, Balance Monthly Payments.

Buy now. Take delivery later. Prices are going up.

Studebaker Special 6, 1922	$850
White Tour., perf. cond.	[illegible]
Dort Yale Sedan	[illegible]
Oldsmobile, like new	[illegible]
Chandler, special top	[illegible]
Overland 90	[illegible]
Willys-Knight Taxi, ready for Diamond service	[illegible]
Dodge Tour., good shape	[illegible]
Ford Tour.	[illegible]
Pullman	[illegible]
Maxwell Roadster	[illegible]
Overland Roadster	[illegible]

Other bargains to select from. WILLYS-KNIGHT AND OVERLAND DEALERS. South Side's largest new car dealers. ENGLEWOOD OVERLAND CO., 5954 S. Halsted-st. Wentworth 8257. Open evenings and Sunday.

Maxwell-Chalmers

IMMEDIATE DELIVERY ON ALL MODELS. LIBERAL ALLOWANCE ON TRADE-INS AND TERMS. SEE OUR USED CAR DEPARTMENT. WE HAVE SOME REAL BARGAINS. OPEN EVENINGS AND SUNDAY. ADVANCE MOTOR SALES, 3739 W. NORTH-AV. BELMONT 2683.

REBUILT USED CARS.

NASH 1920 6 CYL. BUICK 1918 6 CYL. VELIE 1918 6 CYL. FRANKLIN COUPE 1921. LOGAN SQUARE MOTOR CAR CO. NASH MOTOR CARS. 2488-98 Milwaukee-av.

TIME PAYMENTS.

YOU CAN PURCHASE ANY USED CAR 1920 OR LATER MODEL ON SMALL MO. PAYMENTS THROUGH US. NATIONAL FINANCE CO., 222 N. Michigan-av. Central 5532.

40 USED CARS.

Studebkr., Buicks, Willys-K., Nashes, Dorts, all at $150 to $600; terms. 3350 W. North-av.

NEW SIX CYLINDER ROADSTER, LATEST model, six wire wheels; sacrifice; leaving town. J. C. ERBST, Kenwood 9361.

COX-STRATTON CO., 4700 WASH.-BLVD. 1017 South-blvd., O. P. Nash and Stearns cars. Always have barg. on good used cars.

AUTOMOBILES—GASOLINE.

WHY OUR CA[RS] ARE GOOD

If we were indiffer[ent] about public opinion [we] might spend less ti[me] and money putting U[sed] Cars in shape before o[f]fering them for sale. B[ut] we find that it helps o[ur] business, as well as o[ur] conscience, to be parti[c]ular.

A FEW OF THIS WEEK'S OFFERINGS

DODGE BROTHERS TOURING CAR.

DODGE BROTHERS ROADSTER.

FORD TOURING.

DODGE BROTHERS TOURING.

OPEN EVENINGS AND SUNDA[Y]

Dashiell Motor Comp[any]

HAYNES SALE

3 DAYS ONLY, Starting FRIDAY, MARCH

56 USED CARS.

PACKARD MOTOR CAR CO.

OPEN EVES. AND

TRIANGLE MOTORS,

MARQUETTE BARGAINS SLIGHTLY USED CAR[S]

GEO. MARQUETTE SALES CO., 5971 Ridge-av., nr. Open Evenings and Su[nday]

JORDAN.

1-3 Down, 12 Months

NO BROKERAGE CHA[RGE]

FORDS—DODG[ES]

Buy Now, Is Our A

USED CAR BARGA[INS]

AUTOMOBILES—GASOLINE.

ykes Co.

N MICHIGAN-AV.
ichigan-av.
nd Jewett

NG 1922. Practically
in demonstrating serv-
of the most fully equipped
ed driver. Presents a
Carries our mechanical
chased, with privilege of
tire, etc. An excellent
about 33⅓. Early ac-

OURING, 1920. Rebuilt
guarantee. Has had
job. Presents a new ap-
cord tires, bumper, etc.;
economical to drive, etc.
and is particularly easy
ing. Priced and easy to

DAN, 1921. This is the
, the larger and roomier
in its condition it is an
echanically it runs very
y is very well preserved.
ers. Rims. Completely
3 spring bumpers, step-
odometer, spotlight, drug
extra tires that are
just think a high-grade
model that would cost
,650 to duplicate offered

WHY OUR CARS ARE GOOD

If we were indifferent about public opinion we might spend less time and money putting Used Cars in shape before offering them for sale. But we find that it helps our business, as well as our conscience, to be particular.

A FEW OF THIS WEEK'S OFFERINGS.

DODGE BROTHERS TOURING CAR.

This car is a 1921 car and has been completely rebuilt in our shops. It has the original finish and will give you years of comfortable, dependable service.

DODGE BROTHERS ROADSTER.

This car was manufactured in 1920 and came to us in very good condition. We have spent over $100 putting the car in shape and it is all ready for you to put it into use.

FORD TOURING.

This is a 1921 car. The mechanical condition is very good and the car shows that it has never been abused. The price is right.

DODGE BROTHERS TOURING.

This is a 1920 car. Has been put in first class mechanical condition by our shop and can be purchased at a big saving over the cost of a new car.

OPEN EVENINGS AND SUNDAYS.

Dashiell Motor Company,
DODGE BROTHERS MOTOR VEHICLES.
Michigan-av. Calumet 7300.

HAYNES SALE

3 DAYS ONLY,
Starting
FRIDAY, MARCH 16
56
USED CARS.

We must make room at once for trade-ins on spring deliveries.

Our recent stock of used cars has been thoroughly reconditioned during the last three months and is ready for immediate delivery and service.

ALL MODELS AND MAKES.
PRICES
$200 TO $1,700
COME IN EARLY AND INSPECT THEM.

OPEN EVES. AND SUN.
TRIANGLE MOTORS, INC.,
2300 S. Michigan-av. Calumet 5784.

ANLEY

used car adver-
us represents one
w Stanley sold and
d. Following cars
n first class condi-
the prices quoted
good fair value.
e your will accept
in trade. Car buy-
started early this
Don't wait for the
low to get the best

[SP COUPE] ..... $ 900
COUPE 1,500
BROUGH. [LIKE 2,850
D SEDAN, 5 PASS. 2,200
D SEDAN, 7 PASS. 2,250
..... 400
ALLY TOP] 1,500
UGHAM 900
..... 825
ECTRIC [NEW BAT.]. 500
BROS. MOTOR CO.,
-av. Calumet 0168.

o $300 Down, e Monthly Payments.

w. Take delivery
ices are going up.
ecial 6, 1922 ..... $450
ert. cond. 450
..... 700
..... 700
ial top 250
..... 350
Taxi, ready for Diamond 350
..... 325
good shape 450
..... 375
..... 375
..... 350
..... 650

1-3 Down, 12 Months to Pay. NO BROKERAGE CHARGES.
CHICAGO MOTOR CAR CO.,
Jordan Distributors.
2300-2302 Michigan-av. Calumet 8075.

FORDS—DODGES

Buy Now, Is Our Advice.
CASH—OR—TERMS.
Our stock of 250 Fords and Dodges often served us to list in the papers, but we will say right now that we have the finest lot of model cars in the history of our business.
OUR GUARANTEE PROTECTS YOU.
PLAY SAFE.
CHICAGO FORD EXCHANGE
1616 Michigan-av. Open till 8 p. m.

USED CAR BARGAINS.

Buick sedan, late '22. You can't tell the car from new. Price $1,150.
1923 6-pass. touring; 3,000 miles; looks and is like new. Price $750.
Buick, late '22; can't tell from new. Owner used car sparingly.
3901 ARCHER-AV.

ERTON SEDAN—
Perfect coach condition; 5 good tires; a car to be appreciated; small mileage. $1,000.
PACKARD TWIN 6 Model 2-25, 7 pass. touring. Completely overhauled; a comfortable family car; 6 good cord tires; bargain.
ILLINOIS MOTOR SALES CORP.,
Sunnyside 0100 and 2500.

Buicks, Willys-K, Nashes, Dorts. $300 terms. 3350 W. North-av.

LINDER ROADSTER, LATEST wire wheels; sacrifice; leaving city. 9361 Kenwood 9361.

RSON CO. 4700 WASH.-BLVD. ...ived. 6 ½ Nash and Stearns ...e have bgn. on good used cars.

AUTOMOBILES—GASOLINE.

CADILLAC'S SPECIALS

CHANDLER 1922 5 PASSENGER SEDAN. This automobile offers to the purchaser an opportunity to secure an all season car in excellent running condition at a particularly attractive price. It is upholstered in broadcloth, protected by removable seat covers of long wearing material. Its color is maroon and its equipment includes motometer, front and rear bumpers, shock absorbers, spare tire with cover, and spotlight. It has been driven less than 5,000 miles and is especially priced at $1,500.

LAFAYETTE 1922 TOURING CAR. This car was recently overhauled and repainted a most attractive natural gray with a gold stripe. Equipped with 5 new tires, motometer, front bumper and spotlight, it presents an unusually fine appearance. We can recommend this automobile to any one desiring a high class motor car. Specially priced at $1,500.

APPERSON 8 4 PASSENGER SPORT MODEL. Here is an opportunity to purchase a brand new 4 passenger sport car at a greatly reduced figure. It is a handsome automobile, painted a dark maroon, and equipped with 5 wire wheels, a spare tire and a front bumper. Priced unusually low at $1,900.

CADILLAC 8 4 PASSENGER PHAETON. This automobile is one of the cars which, when turned in to us, is considered worth thoroughly overhauling, repainting, and selling under the same warranty as is applied on our new cars. Its color is a beautiful Brewster green, and the upholstery and appointments are in excellent condition. Its equipment includes 5 new cord tires, tire cover for the spare tire, front bumper and spotlight. We can recommend this automobile to any one desiring a Cadillac in first class shape and at a moderate price. The price, $1,850.

COLE 1921 7 PASSENGER SEDAN SPECIAL. Here is an automobile that will please the buyer who insists on more than ordinary quality in a used car. It has had comparatively low mileage in the hands of the original owner and is therefore in excellent mechanical condition. Is upholstered in a beautiful gray-blue broadcloth and the interior appointments are practically like new. Mechanically it will bear the closest inspection. Equipment is unusually complete and includes heater for rear passenger compartment, front bumper, motometer and Pine's winter front. Tires may be depended upon for long service. This car representing a decided saving at our low price of $1,000.

CADILLAC 61 TYPE 57 VICTORIA. Here is a popular enclosed model in very good condition, embodying the pleasing seating arrangement of the 4 passenger coupe. Its color is deep maroon and the upholstery is of the finest Chase mohair velour. The tires are in excellent condition, and the equipment includes spotlight, rear vision mirror, squeegee, 2 spare tires, motometer, front bumper and Francisco heater. A car designed and built upon to give long and a satisfactory service and in its price makes it a most desirable investment. Specially priced at $1,000.

CADILLAC MOTOR CAR CO.,
CHICAGO BRANCH,
2301 Michigan-av. Calumet 4841.
BROADWAY BRANCH: 5139 Broadway.
Will be open every evening.
Telephone Sunnyside 2183.

FRANKLIN

OVERLAND COUPE, MODEL 80. This is a roomy 4 passenger Coupe and ready for instant use. Equipped with 5 bumpers, shock absorbers, wind shield cleaner, 2 cord tires almost new; other tires fair. Mechanically it is in good condition throughout, and a tremendous value at our price of $110.

FRANKLIN SERIES 9 TOURING. We have just taken this car in trade from the original Franklin owner. It is in excellent mechanical condition. Recently painted the standard Franklin Green. Equipped with pilot and tail lights, 4 cord tires, clock, cowl windshield cleaner, clock, tools, etc.; 13 to 20 miles per gallon on gasoline; 15,000 to 18,000 miles on tires. A real bargain at $600.

FRANKLIN 5 PASS SEDAN SERIES 9. In excellent mechanical condition; 5 excellent cord tires. Upholstery in very good condition, with good set of lap robes, clock, tools, etc. Aluminum body and hardware; no water to boil or freeze. A real bargain. $900 cash, balance $25 a month.

CADILLAC "55" 2 PASS. ROADSTER. This is an ideal car for owner, manager, chauffeur, or salesman, or for the person who works from his car. It is in exceptionally fine mechanical condition, ready for service, and is equipped with set of almost new cord tires, 2 spares, complete with covers, bumpers, cowl and stop lights, motometer, foot locks, radiator cover, rear view mirror, squeegee, etc. Tires and running practically new. Our price, not need repainting. Exceptional value at $575.

BUICK TOURING, 1920. X-49; REX TOP, summer top (new), and curtains included. Refinished in the new Buick Blue; nickeled. In first class mechanical condition; small mileage. Equipped with 5 cord tires, motometer, spring bumper, snubbers, radiator cover and 5 excellent cord tires. $650.

STEARNS-KNIGHT SPORT, 1919. To the man who knows the "Knight" type motor this car should carry a driving appeal. It is the 2 door type, 4 passenger Sport Touring car that has been repainted by us in Brewster Green with red wheels. Mechanically it is in excellent condition. Equipped with corduroy seat covers, 5 wire wheels, spring bumper, 5 exceptionally good cord tires, clock, squeegee, etc. A real bargain. $650.

FRANKLIN SEDAN, SERIES 9-B. Beautifully refinished in Brewster Gray, with Brewster running gear, all bright parts nickeled. Upholstered in gray broadcloth, which is in first class condition. Has nonskid cord tires, wire wheels, 2 bumpers, spot and stop lights, 4 Gabriel snubbers, and regular Franklin equipment. We have overhauled this car, and it is in first class mechanical condition; it has every appearance of a new car and will give you many years of service. See this car and get the economy and easy riding that the Franklin is noted for, at a big saving to you. Price, $1,650.

Franklin-Butler Motors,

Terms—Open evenings and Sunday.
2351 MICHIGAN-AV. VICTORY 4310.
N. S. Branch, 4920 Sheridan-rd. Sher. 7510.

CHEVROLET

The prices of used cars are about to advance. We have taken stock in at winter's prices which are remarkable values. In addition to the cars listed below we have 60 automobiles comprising such makes as Dodges, Paiges, Buicks, Chevrolets, Fords, Oaklands, Overlands, &c., ranging from $75 to $600.

LATE 1919 DODGE TOURING. Original finish as good as new. Tires, upholstery, and mechanical conditions excellent. Price $695.

1920 CHEVROLET TOURING. Original finish, mechanical conditions, tires and upholstery exceptionally fine. Price $165.

1920 OAKLAND TOURING. Refinished. Tires, upholstery and mechanical conditions are wonderful. A snappy light six for $235.

1922 CHEVROLET 4 DOOR SEDAN. Refurnished, completely overhauled. The upholstery shows practically no signs of wear. The tires are fine. This car is positively as good mechanically and in its appearance as a brand new car. Price $675.

1920 CHANDLER DISPATCH. Original finish; tires, mechanical condition and upholstery are exceptionally fine. This remarkable sport car is priced at $600.

1920 DODGE SEDAN. Finish, tires, upholstery and mechanical conditions better than ever. Refinished in the well known Dodge blue. Equipped with 4 bumpers, shock absorbers, wind shield cleaner, 2 cord tires almost new; other tires fair. Mechanically it is in good condition throughout, and a tremendous value at our price of $110.

CHICAGO CHEVROLET SALES.
Trades—Terms. Open Evenings and Sun.
2612 MICHIGAN-AV. VICTORY 8282.

REAL BARGAINS.

1920 Studebaker Special 6, 5 pass. touring, with winter inclosures. Car is fully equipped. Bumpers, 5 tires. Original paint. A good bargain at $1,000
1921 Chandler, 7 pass. tour. Just been rebuilt and refinished a beautiful blue. Many extras. $1,000
1920 Buick tour., with Rex top. Just been repainted and overhauled; 5 good cord tires and many other extras. Sacrifice $535
Moor Dealers, 2029 S. Michigan-av.
OPEN EVENINGS AND SUNDAYS.

DEALERS' SALES CORP.,

2029 S. Michigan-av. Calumet 3814.

Maxwell-Chalmers

LANUS MOTOR SALES,
4634 W. Madison-st. Austin 1115—1119.

Maxwell small roadster $100
Maxwell, 1920, good order 200
Maxwell, 1921, extras, good order 300
Maxwell, 1922, like new 450
Maxwell, 1923, Calif. top ..... Sacrifice
Diesel, 7 pass. tour., sharp $200
Chalmers, 5 pass. '21; A1 shape 550
Olds 8 tour., good shape 100
Dodge, '22 four-door sedan 550
Ace motorcycle, side car 200
OPEN SUNDAY AND EVENINGS.

$50 Down Will Buy a Good Used Car from Us.

FORD SEDAN $225
DODGE TOURING 225
MAXWELL ROADSTER 225
WILLYS-KNIGHT TOURING 450
THE LUKE MOTOR SALES,
1516 W. 63d-st. Wentworth 8256.
Open evenings and Sunday.

BARGAINS—$50 DOWN,

BALANCE 10 MONTHS.
36 CARS TO SELECT FROM. ALL CARS HAVE BEEN OVERHAULED.
ROYAL MOTOR SALES,
329 E. 55th-st.
Branch Sales Room, 745 W. 79th-st.

5 REAL BARGAINS.

Ford coupe, demonstrators, repainted and reconditioned; used only 60 days; like new; act quick if you want the best buy in Chicago. Ford Motor Co. Branch, 39th and Wabash. Call Boulevard 2700. Mr. Hull.

REAL BARGAIN.

2 first class limousines, specially built for funeral and wedding work. Also one Hudson touring; will sacrifice. Call Evanston 3740.

Perless, Chandler, Hup.

North Side Dealers, George Marquette Motor Sales Company, 5071 Ridge-av., at Clark. Sheldrake 4500. 4501.

AUTOMOBILES—GASOLINE.

The Path of SATISFACTION LEADS TO OUR Used Car Dept.

1920 Stephens, 7 passenger, just overhauled and repainted. Looks good as new. You, who buyers know this is a wonderful value at $650.

Late 1920 Oakland sedan, driven by one of our careful owners. This was his fourth Oakland and he is now driving our current model. The car is rebuilt and refinished. Also has a new coat of paint and is equipped with new cord tires, Gabriel snubbers, wheel lock and complete tool equipment. A sedan like new for $700.

1921 Oakland 5 passenger touring car. This car has been through our shop and refinished throughout in gray, so that originally cost over $2,600 delivered given away at the low figure of $950, terms or trade. 5107 Ridge-blvd. Rogers Park 8100.

1921 Oakland 7 pass. touring. 6 CONTINENT, al motor, new U. S. tires, bumper front and rear, tools, etc. Appearance of new car throughout. $695 cash or terms. Open evenings.

AUBURN—1921, 5 PASS. TOUR.; REPAINTED; like new; extra tires and bumper; $950; cash or terms; can be seen at 3313 Sheffield.

BUICK 6 SEDAN $630

This car has the inclosed motor, 4 door body, good tires and is in good mechanical condition throughout. Open evenings and Sunday. Studebaker Sales Co. of Chicago. NORTH SIDE BRANCH, 6101 Broadway.

BUICK, $190

Cash, balance $32 a month; 1920 5 pass. touring; looks and runs like new; 6450 E. 79th-st. Grove-av., opposite the Tivoli.

BUICK—7 PASS. LATE MODEL. EXCELlent condition throughout; good tires; has new; newly reinickeled complete; top and upholstery like new; extra equipment; motometer and spotlight. Good cord tires and 3 covers; step plates; trans. lock, bumper, visor; sacrifice. Mullberry 3. 4681.

BUICK—1923 SPORT MODEL 45-50, 4 PASS. TOUR. Owner—mechanical condition like new; run 1,500 miles; 5 fine cord tires; paint very good; transmission just overhauled; will sell or trade. HITCHENS, 3444 LAWRENCE-AV. KEYSTONE 2410.

BUICK BARGAINS.

1921 4 cylinder touring, $650. 1920 6 cylinder touring, $975.
PICKERING PARK BUICK CO.
1401 E. 67th-st. Phones Midway 1460-1461.

BUICK—6-48 COUPE, LARGE 4 PASSNGR. coupe, just painted by Chicago Coach Co. Carriage Co.; equipped with corduroy seat covers bumpers, special radiator cap, motometer, drug store rack. Perfect. Boulevard 1990. 4049 Michigan-av. 2d.

BUICK—6 CYL. TOUR. IN PERF. RUN cond.; paint exc.; brand new Cord Scotfield tires; spare; too new for down; upholstery, curtains like new; motometer, bumpers; many other extras. HURD, 10018 Eggleston. Sac. Vickery 7856.

BUICK 1919 TOURING,

5 pass. car in excellent condition, repainted. Terms; $475.
Overland Motor Co., 2419 Mich.-av.

BUICK—1922 COUPE; 4 PASS.; RUN ONLY 4,500 miles; almost a new car; fine paint; 5 almost new Royal cord tires; 2 bumpers; extra upholstery; $1,500. R. E. NELSON, 3444 Lawrence-av. Keystone 2410.

BUICK SEDAN — 1920; 5 PASS.; GUARANteed mechanically perfect; cord tires; real bargain.
PAGET-BUICK CO.,
3900 Grand-blvd. Drexel 6262.

BUICK—TOUR., 5 PASS. '22; DRIVEN 7,000 mi.; has bumper, spotlight, motometer, Simplex lock, spare tire; runs like new; $875. $311 S. Halsted-st. Phone Haymarket 2727.

BUICK—COUPE; RUNS LIKE NEW; 6 EXcellent tires; good paint and upholstery; bargain. $775. Fr. Hildare 2023 after 7 p. m. or Sunday.

BUICK—TOUR., 1922. RUN 6,000 MILES; in very good cond. throughout. $725. STODDARD-DAYTON CO., 2427 Michigan-av. Calumet 6868.

BUICK—'23, 4 PASS. COUPE; REBUILT and repainted; 5 cord tires, spotlight, motometer, lock, bumper, etc.; guar. mech. $1,250. Hubbard, Atlantic 5418.

BUICK—COUPE, 1923; 4 CYL.; 3 PASS.; run less than 2,000 miles; many extras. E. E. NELSON, Austin 0700. 4614 Washington-blvd.

BUICK TOURING.

New top, new paint and tires, 1918, $325. 63 E. 41th-pl. Calumet 2254.

BUICK—6 CYL. TOUR., A1 MECH. COND. good tires, paint like new; many extras; bargain, $350. Wagner, 5311 Ogleby-av. So. Shore 3897.

BUICK—4 CYL., 5 PASS., 9 MONTHS OLD, fully equipped; perfect condition; best offer taken. Mortes. 5100 S. Ashland-av. Republic 0805.

BUICK—TOURING, 1923, ONLY RUN 2,000 miles, NORTHWAY 257 AUTO SALES, 2859 Milwaukee-av. Studebaker Dealers.

BUICK—22-45, 4 PASS. COUPE; JUST LIKE new; 5 SALISBURY CANOE & BOAT CO., 2623 Milwaukee-av. Spauld. 0235.

BUICK—1922 COUPE, 5 PASS.; 6 CYL.; NEW tires, run 4,000; looks like new; $750; cash or terms. Mid. 0906. 5529 Cott. Grove.

BUICK 4—1923 TOUR., ORIGINAL FINISH, like new; $575. terms. 5529 Cottage Grove-av.

BUICK—COUPE '22, 5-48; 2 BUMPERS, 2 special lights, rear lock, other extras; terms. $1,250. 2811 S. Halsted-st. Phone Victory 2727.

BUICK—6 CYL. TOUR. 1922. PINE COND. Cord tires; extras. Must sell, $675; terms, trade. 4741 Cottage Grove.

BUICK, 5 PASS., BEEN IN STORAGE; looks like new; $625. terms. Open till 10 p. m. 1741 W. Madison-st.

BUICK 4-45, 5 PASS. TOUR.; A REAL BARgain at $575. Smith-Sayre Motor Co., 2436 S. Michigan. Victory 3660.

BUICK—1922 6 CYL. TOUR., LIKE NEW; 5 fine tires; extras. Sac. $675, terms, trade. 6232 Cottage Grove, Midway 4300.

BUICK—6-45, 1923, REFINISHED, EXCELlent cond. $500. 3108 Cottage Grove-av. Fairfax 1412.

BUICK — 1-44 ROADSTER; HAS NEW motor; overhauled; other mech. $500. 6108 Cottage Grove. Fairfax 1412.

BUICK—ROADSTER, '21-44; EXC. CONDITION throughout; 5 cord tires; spotlight; motometer, lock. Sacrifice. Victory 8646.

BUICK—'22 35, 5 PASS. $900. 6108 COTtage Grove. Fairfax 1412.

BUICK—'21-45, 5 PASS. TOUR.; BRAND new cond.; $775; privy. Juniper 2118.

BUICK—COUPE, 1920, 6-46; A1 CONDItion; $600. Midway 9472.

BUICK—LATE '20, 7 PASS.; LIKE NEW; terms or trade. 1801 W. 63d-st.

BUICK — 22-48 COUPE, GOOD TIRES, A1 shape; $1,000; terms. 6538 Cottage Grove.

CADILLAC—7 PASS. TOUR.; NEW TOP; latest model 61; good as new $3,000. Franklin 3743 or evenings Rogers Pk. 0872.

CADILLAC 55—7 PASS. TOUR.; NEW TOP; wire whls., exc. cond.; must sell. Sun. 6751.

AUTOMOBILES—GASOLINE.

CADILLAC PHAETON, ONLY $1,975

90 Day Trial.
Specially Equipped Car.

Just think of this wonderful proposition—a beautiful, specially equipped and painted Cadillac 4 passenger sport car being offered for this exceptionally low price. Is painted a beautiful dustproof gray, has natural wood wheels, rims, spring bumper, spotlight, electric windshield cleaner; the tires are all like new, 3 extra mounted with covers to match the car. In appearance one could not distinguish this car from the model and type being delivered new today. Call see this wonderful bargain, and be convinced. Will give a written guarantee; car taken as part payment.

JOSEPH G. GLASER

Open Evenings and Sunday.
1444-48 S. Michigan-av. Calumet 4214.

CADILLAC — TYPE 61 SUBURBAN. JUST thoroughly overhauled and repainted. We offer this car at a sensational saving over the new one. It is equipped with bumper, automatic wind shield wiper, spring covers, and extra tire complete. The tires on wheels are good. Our price $3,650.

CADILLAC—TYPE 59, 7 PASSENGER LIMOUSINE. This car is in exceptionally fine condition throughout and is fully equipped. Suitable for private use or high class livery. A bargain at $1,850.

CADILLAC MOTOR CAR CO.,
EVANSTON BRANCH,
1820 Ridge-av.
Tel. Rogers Park 9810 and Evanston 1091.

ALLEN—$50; 1918 TOUR.; GOOD TIRES. 1017 N. Kedvale-av. Albany 9488.

APPERSON

Brand new tour., repossessed from dealer, never in private hand, lists over $3,000, only one left, carries Apperson 90 day service guarantee, price $1,500; delivd. Sunnyside 2567.

AUBURN—SEDAN EARLY '22, RED SEAL Con.; motor, perf. cond., refin. beaut. Cadillac blue, like new; full equip; 5 cord tires, shock abs., parking lamps, sun visor, stenol. bumper, etc.; cost to that orig. inally cost over $2,600 del.; given away at the low figure of $950, terms or trade. 5107 Ridge-blvd. Rogers Park 8100.

AUBURN—TOUR., 1921, 7 PASS. CONTINENT, al motor, new U. S. tires, bumper front and rear, tools, etc. Appearance of new car throughout. $695 cash or terms. Open evenings.

AUBURN—1921, 5 PASS. TOUR.; REPAINTed; like new; extra tire and bumper; $950; cash or terms; can be seen at 3313 Sheffield.

BUICK 6 SEDAN $630

This car has the inclosed motor, 4 door body, good tires and is in good mechanical condition throughout. Open evenings and Sunday. Studebaker Sales Co. of Chicago. NORTH SIDE BRANCH, 6101 Broadway.

BUICK, $190

Cash, balance $32 a month; 1920 5 pass. touring; looks and runs like new; 6450 E. 79th-st. Grove-av., opposite the Tivoli.

BUICK—7 PASS. LATE MODEL. EXCELlent cond., paint good, new tires, tube and new; newly reinickeled complete; top and upholstery like new; extra equipment; motometer and spotlight. Good cord tires and 3 covers; step plates; trans. lock, bumper, visor; sacrifice. Mullberry 3. 4681.

BUICK—1923 SPORT MODEL 45-50, 4 PASS. TOUR. Owner—mechanical condition like new; run 1,500 miles; 5 fine cord tires; paint very good; transmission just overhauled; will sell or trade. HITCHENS, 3444 LAWRENCE-AV. KEYSTONE 2410.

BUICK BARGAINS.

1921 4 cylinder touring, $650. 1920 6 cylinder touring, $975.
PICKERING PARK BUICK CO.
1401 E. 67th-st. Phones Midway 1460-1461.

BUICK—6-48 COUPE, LARGE 4 PASSNGR. coupe, just painted by Chicago Coach Co. Carriage Co.; equipped with corduroy seat covers bumpers, special radiator cap, motometer, drug store rack. Perfect. Boulevard 1990. 4049 Michigan-av. 2d.

BUICK—6 CYL. TOUR. IN PERF. RUN cond.; paint exc.; brand new Cord Scotfield tires; spare; too new for down; upholstery, curtains like new; motometer, bumpers; many other extras. HURD, 10018 Eggleston. Sac. Vickery 7856.

BUICK 1919 TOURING,

5 pass. car in excellent condition, repainted. Terms; $475.
Overland Motor Co., 2419 Mich.-av.

BUICK—1922 COUPE; 4 PASS.; RUN ONLY 4,500 miles; almost a new car; fine paint; 5 almost new Royal cord tires; 2 bumpers; extra upholstery; $1,500. R. E. NELSON, 3444 Lawrence-av. Keystone 2410.

BUICK SEDAN — 1920; 5 PASS.; GUARANteed mechanically perfect; cord tires; real bargain.
PAGET-BUICK CO.,
3900 Grand-blvd. Drexel 6262.

BUICK—TOUR., 5 PASS. '22; DRIVEN 7,000 mi.; has bumper, spotlight, motometer, Simplex lock, spare tire; runs like new; $875. $311 S. Halsted-st. Phone Haymarket 2727.

BUICK—COUPE; RUNS LIKE NEW; 6 EXcellent tires; good paint and upholstery; bargain. $775. Fr. Hildare 2023 after 7 p. m. or Sunday.

BUICK—TOUR., 1922. RUN 6,000 MILES; in very good cond. throughout. $725. STODDARD-DAYTON CO., 2427 Michigan-av. Calumet 6868.

BUICK—'23, 4 PASS. COUPE; REBUILT and repainted; 5 cord tires, spotlight, motometer, lock, bumper, etc.; guar. mech. $1,250. Hubbard, Atlantic 5418.

BUICK—COUPE, 1923; 4 CYL.; 3 PASS.; run less than 2,000 miles; many extras. E. E. NELSON, Austin 0700. 4614 Washington-blvd.

BUICK TOURING.

New top, new paint and tires, 1918, $325. 63 E. 41th-pl. Calumet 2254.

BUICK—6 CYL. TOUR., A1 MECH. COND. good tires, paint like new; many extras; bargain, $350. Wagner, 5311 Ogleby-av. So. Shore 3897.

BUICK—4 CYL., 5 PASS., 9 MONTHS OLD, fully equipped; perfect condition; best offer taken. Mortes. 5100 S. Ashland-av. Republic 0805.

BUICK—TOURING, 1923, ONLY RUN 2,000 miles, NORTHWAY 257 AUTO SALES, 2859 Milwaukee-av. Studebaker Dealers.

BUICK—22-45, 4 PASS. COUPE; JUST LIKE new; 5 SALISBURY CANOE & BOAT CO., 2623 Milwaukee-av. Spauld. 0235.

BUICK—1922 COUPE, 5 PASS.; 6 CYL.; NEW tires, run 4,000; looks like new; $750; cash or terms. Mid. 0906. 5529 Cott. Grove.

BUICK 4—1923 TOUR., ORIGINAL FINISH, like new; $575. terms. 5529 Cottage Grove-av.

BUICK—COUPE '22, 5-48; 2 BUMPERS, 2 special lights, rear lock, other extras; terms. $1,250. 2811 S. Halsted-st. Phone Victory 2727.

BUICK—6 CYL. TOUR. 1922. PINE COND. Cord tires; extras. Must sell, $675; terms, trade. 4741 Cottage Grove.

BUICK, 5 PASS., BEEN IN STORAGE; looks like new; $625. terms. Open till 10 p. m. 1741 W. Madison-st.

BUICK 4-45, 5 PASS. TOUR.; A REAL BARgain at $575. Smith-Sayre Motor Co., 2436 S. Michigan. Victory 3660.

BUICK—1922 6 CYL. TOUR., LIKE NEW; 5 fine tires; extras. Sac. $675, terms, trade. 6232 Cottage Grove, Midway 4300.

BUICK—6-45, 1923, REFINISHED, EXCELlent cond. $500. 3108 Cottage Grove-av. Fairfax 1412.

BUICK — 1-44 ROADSTER; HAS NEW motor; overhauled; other mech. $500. 6108 Cottage Grove. Fairfax 1412.

BUICK—ROADSTER, '21-44; EXC. CONDITION throughout; 5 cord tires; spotlight; motometer, lock. Sacrifice. Victory 8646.

BUICK—'22 35, 5 PASS. $900. 6108 COTtage Grove. Fairfax 1412.

BUICK—'21-45, 5 PASS. TOUR.; BRAND new cond.; $775; privy. Juniper 2118.

BUICK—TOUR., 1920, 6-46; A1 CONDITION; $600. Midway 9472.

BUICK—LATE '20, 7 PASS.; LIKE NEW; terms or trade. 1801 W. 63d-st.

BUICK — 22-48 COUPE, GOOD TIRES, A1 shape; $1,000; terms. 6538 Cottage Grove.

CADILLAC—7 PASS. TOUR.; NEW TOP; latest model 61; good as new $3,000. Franklin 3743 or evenings Rogers Pk. 0872.

CADILLAC 55—7 PASS. TOUR.; NEW TOP; wire whls., exc. cond.; must sell. Sun. 6751. Sheldrake 4500. 4501.

AUTOMOBILES—GASOLINE.

CADILLAC PHAETON, ONLY $1,975

90 Day Trial.
Specially Equipped Car.

Just think of this wonderful proposition—a beautiful, specially equipped and painted Cadillac 4 passenger sport car being offered for this exceptionally low price. Is painted a beautiful dustproof gray, has natural wood wheels, rims, spring bumper, spotlight, electric windshield cleaner; the tires are all like new, 3 extra mounted with covers to match the car. In appearance one could not distinguish this car from the model and type being delivered new today. Call see this wonderful bargain, and be convinced. Will give a written guarantee; car taken as part payment.

JOSEPH G. GLASER

Open Evenings and Sunday.
1444-48 S. Michigan-av. Calumet 4214.

CADILLAC — TYPE 61 SUBURBAN. JUST thoroughly overhauled and repainted. We offer this car at a sensational saving over the new one. It is equipped with bumper, automatic wind shield wiper, spring covers, and extra tire complete. The tires on wheels are good. Our price $3,650.

CADILLAC—TYPE 59, 7 PASSENGER LIMOUSINE. This car is in exceptionally fine condition throughout and is fully equipped. Suitable for private use or high class livery. A bargain at $1,850.

CADILLAC MOTOR CAR CO.,
EVANSTON BRANCH,
1820 Ridge-av.
Tel. Rogers Park 9810 and Evanston 1091.

Chevrolet, 5 Pass. Tour., '22, Demonstrator.

Same guarantee as new.
Same service as new car.
Same price as new.
MILWAUKEE AVENUE MOTOR SALES,
2508-14 Milwaukee-av.
Open to 10 p. m.

Chevrolet Utility Coupe.

DEMONSTRATOR.
Run 4 months, 3,000 miles. $195 cash. $50 a month.
MILWAUKEE-AV. MOTOR SALES,
2508 Milwaukee-av.
Open to 10 p. m.

CHEVROLET F. B. TOUR.

1922, overhauled, refinished; guaranteed like new; extras; terms or trade. $450; trade or terms. Open evenings and Sunday. 3736 W. North-st.

CHEVROLET SEDAN—1921,

Driven only 4,200 miles; exactly like new; fully equipped; $550; terms. Open evenings until 10 and Sunday. 2810 W. Madison-st.

CHEVROLET—490 TOUR. 1922. GOOD BUY at $275. CHARLES LANGE & BROS. CO., 2627 Milwaukee-av. Spaulding 0237.

CHEVROLET—1921, F. B. SEDAN, NEW cords, refinished; guaranteed; will take car in trade; bargain. 6737 Stony Island.

CLEVELAND—SEDAN, 1922, DRIVEN 3,800 mi., completely equipped; bargain, $1,050. 1300 W. 79th-st.

Cunningham Limousine

In very good shape, model 1916. Calumet 2254. 63 E. 41th-pl.

DODGE—ROADSTER, 1922; PRIVATE PARty; driven 6,000 miles; looks like new; extra tires; cord tires; spotlight; motometer; spot and stop lights; wire wheels; step plates. 4042 Michigan-av. 2d.

BUICK—6 CYL. TOUR. IN PERF. RUN cond.; paint exc.; brand new Cord Scotfield tires; spare; too new for down; upholstery, curtains like new; motometer, bumpers; many other extras. HURD, 10018 Eggleston. Sac. Vickery 7856.

BUICK 1919 TOURING,

5 pass. car in excellent condition, repainted. Terms; $475.
Overland Motor Co., 2419 Mich.-av.

BUICK—1922 COUPE; 4 PASS.; RUN ONLY 4,500 miles; almost a new car; fine paint; 5 almost new Royal cord tires; 2 bumpers; extra upholstery; $1,500. R. E. NELSON, 3444 Lawrence-av. Keystone 2410.

BUICK SEDAN — 1920; 5 PASS.; GUARANteed mechanically perfect; cord tires; real bargain.
PAGET-BUICK CO.,
3900 Grand-blvd. Drexel 6262.

BUICK—TOUR., 5 PASS. '22; DRIVEN 7,000 mi.; has bumper, spotlight, motometer, Simplex lock, spare tire; runs like new; $875. $311 S. Halsted-st. Phone Haymarket 2727.

BUICK—COUPE; RUNS LIKE NEW; 6 EXcellent tires; good paint and upholstery; bargain. $775. Fr. Hildare 2023 after 7 p. m. or Sunday.

BUICK—TOUR., 1922. RUN 6,000 MILES; in very good cond. throughout. $725. STODDARD-DAYTON CO., 2427 Michigan-av. Calumet 6868.

BUICK—'23, 4 PASS. COUPE; REBUILT and repainted; 5 cord tires, spotlight, motometer, lock, bumper, etc.; guar. mech. $1,250. Hubbard, Atlantic 5418.

BUICK—COUPE, 1923; 4 CYL.; 3 PASS.; run less than 2,000 miles; many extras. E. E. NELSON, Austin 0700. 4614 Washington-blvd.

BUICK TOURING.

New top, new paint and tires, 1918, $325. 63 E. 41th-pl. Calumet 2254.

BUICK—6 CYL. TOUR., A1 MECH. COND. good tires, paint like new; many extras; bargain, $350. Wagner, 5311 Ogleby-av. So. Shore 3897.

BUICK—4 CYL., 5 PASS., 9 MONTHS OLD, fully equipped; perfect condition; best offer taken. Mortes. 5100 S. Ashland-av. Republic 0805.

BUICK—TOURING, 1923, ONLY RUN 2,000 miles, NORTHWAY 257 AUTO SALES, 2859 Milwaukee-av. Studebaker Dealers.

BUICK—22-45, 4 PASS. COUPE; JUST LIKE new; 5 SALISBURY CANOE & BOAT CO., 2623 Milwaukee-av. Spauld. 0235.

BUICK—1922 COUPE, 5 PASS.; 6 CYL.; NEW tires, run 4,000; looks like new; $750; cash or terms. Mid. 0906. 5529 Cott. Grove.

BUICK 4—1923 TOUR., ORIGINAL FINISH, like new; $575. terms. 5529 Cottage Grove-av.

BUICK—COUPE '22, 5-48; 2 BUMPERS, 2 special lights, rear lock, other extras; terms. $1,250. 2811 S. Halsted-st. Phone Victory 2727.

BUICK—6 CYL. TOUR. 1922. PINE COND. Cord tires; extras. Must sell, $675; terms, trade. 4741 Cottage Grove.

BUICK, 5 PASS., BEEN IN STORAGE; looks like new; $625. terms. Open till 10 p. m. 1741 W. Madison-st.

BUICK 4-45, 5 PASS. TOUR.; A REAL BARgain at $575. Smith-Sayre Motor Co., 2436 S. Michigan. Victory 3660.

BUICK—1922 6 CYL. TOUR., LIKE NEW; 5 fine tires; extras. Sac. $675, terms, trade. 6232 Cottage Grove, Midway 4300.

BUICK—6-45, 1923, REFINISHED, EXCELlent cond. $500. 3108 Cottage Grove-av. Fairfax 1412.

BUICK — 1-44 ROADSTER; HAS NEW motor; overhauled; other mech. $500. 6108 Cottage Grove. Fairfax 1412.

BUICK—ROADSTER, '21-44; EXC. CONDITION throughout; 5 cord tires; spotlight; motometer, lock. Sacrifice. Victory 8646.

BUICK—'22 35, 5 PASS. $900. 6108 COTtage Grove. Fairfax 1412.

BUICK—'21-45, 5 PASS. TOUR.; BRAND new cond.; $775; privy. Juniper 2118.

BUICK—TOUR., 1920, 6

Chicago Daily Tribune
THE WORLD'S GREATEST NEWSPAPER

SATURDAY, MARCH 17, 1923

English Court Grants Hon. John Russell a Divorce—Police Called to Quell Riot in Maxwell Street Market

[Pacific and Atlantic Photo.]
DIVORCED. Mrs. John Russell loses famous English case.

[Pacific and Atlantic Photo.]
CHARGES UPHELD. Hon. John Russell wins divorce suit against wife.

"HEARING" THROUGH THE FINGER TIPS EXEMPLIFIED. To the left John Crane, with his hand in box, is reading the words sent through tube by his brother George (right) four rooms away. Prof. Robert H. Gault, inventor of the method, looking on.
[TRIBUNE Photo.]

RIOT STARTS IN MAXWELL STREET MARKET WHEN STANDS ARE MOVED. Police were called to quiet a disturbance in the market when the new market-master clashed with members of the family of the man whose place he took.
[TRIBUNE Photo.]

[TRIBUNE Photo.]
CAUGHT AT LAST? Walter Stevens believed to be prisoner in Florida.

[TRIBUNE Photo.]
TORTURE VICTIM. Eddie McBride, believed to be victim of Geneva murder.

[TRIBUNE Photo.]
SOLVES MYSTERY. Lieut. William J. Stapleton identifies "torture murder" victim.

[TRIBUNE Photo.]
WATCHMAN LOSES LIFE IN $250,000 FIRE. Seyferlich's men fight flames that broke out in the plant of the Johnson-Carlson tank yesterday and caused a heavy property loss. The body of the watchman was found in the ruins.

[Kadel & Herbert Photo.]
NAVY PLANES MAKE 2,700 MILE FLIGHT. Squadron of heavier than air craft arriving at the Canal Zone from Hampton Roads for combined fleet maneuvers.

AVIATORS DROP FLOWERS ON GRAVE OF VICTIM OF AIR ACCIDENT. Dan Kiser, pilot, and Henry Liekotter dropping flowers on the grave of Travers B. Radcliffe, who was killed last Saturday at Ashburn field.
[TRIBUNE Photo.]

[TRIBUNE Photo.]
"ANGEL" HERE. Elsa Brandstrom, famous for relief work in Russia, visits city.

[Pacific and Atlantic Photo.]
MRS. AND DOROTHY RUTH WATCH BABE'S EXPLOITS. Slugging star's wife and daughter at the New York Yankees' training camp in New Orleans.

[Copyright: Underwood & Underwood.]
HARDING AT CHURCH DURING VACATION. The President leaving the Royal Ponciana chapel, the non-sectarian church at Palm Beach, after Sunday morning services.

OAK PARK STAR WINNING HIGH HURDLES. Ellsworth of the west side suburban high school won the 50 yard high hurdles at Patten gymnasium last night.

[TRIBUNE Photo.]
WINS DASH. Goodwillie of University high, suburban high school league winner.

[TRIBUNE Photo.]
BIG TEN CHAMPION. Ralph Breyer, Northwestern U swimmer, wins 15 points.

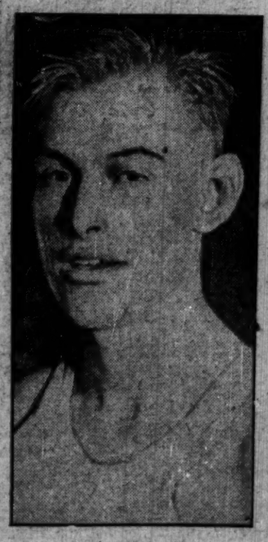

[TRIBUNE, Photo.]
BREAKS RECORD. C. A. Reinke, Michigan, runs 880 yards in 1:57 3-5 (unofficial).

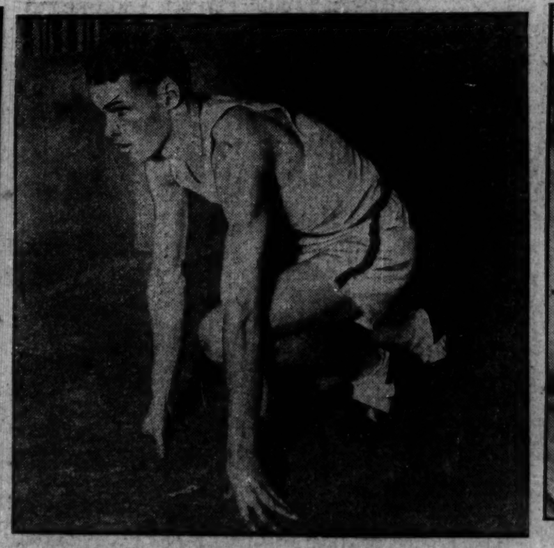

[TRIBUNE Photo.]
WINS HEAT IN 440 YARD RUN IN BIG TEN MEET. E. C. Wilson, University of Iowa, who captured third preliminary heat. No time was taken on his performance.

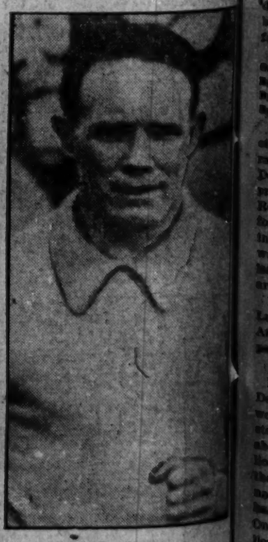

[Pacific and Atlantic Photo.]
MEETS SIKI. Mike McTigue, who faces Senegalese in Dublin today.

KODAK

7 CENT
PAY NO MO

VOLUME LXXX

HA

LUEDER BEGA
WITH HANDIC
POLL REVE

G. O. P. Mana
Act to Overcom

BY OSCAR HEWI

Arthur C. Lueder, the R
candidate, started his camp
mayor with the handicap of
000 votes, conservatively rec
cording to extensive calculati
upon THE TRIBUNE'S prelim
of the electorate.

William E. Dever, the D
nominee, had that advant
the Republican managers
active three days ago.
election had been held las
day, Dever could reasonably
pected to win by that plural
basis of the canvass to date
no one get the impression
here predicted which man wil
on April 3, to say nothing
plurality of the victor.

A 3 Per Cent Test.

THE TRIBUNE'S preliminar
of voters has been in progre
days, and in that period 3 p
the expected total number of
April 3 have expressed their
mayor. Three per cent of t
ers are ordinarily sufficient t
with reasonable accuracy pr
ment on a clean cut issue.
culties lie in getting truly t
ers, and in the fact that no o
issues are in the contest
present.

The Democratic campaign
swing. Dever had no cont
nomination. During the
days and a few days follo
Dever program was discus
cided upon, and the Democ
ers have been attempting
out for ten days or two wee
had a contest for the nomi
his active campaign did not
than three days ago. The
work done for him is not
THE TRIBUNE'S poll to date

Judge Dever's Advan

On the face of the poll D
advantage of 42,300 votes, w
began. That is on the basi
ballots election day. That
the total vote will not be ac
tioned by persons experien
tics. It is a trifle more t
cent of the expected revis
tion.

At present there are 92
in the registry books, be
11,000 will be erased becaus
removals, and other legal c
ing around 910,000 eligible
2. It is simple arithmetic
relationship between the
orality candidates in THE
poll to an estimated 730,000
ple (their opinions at the
But there are disproport
tors in the poll because of
cal difficulties in always
same percentage of votes
ent representative groups.
those factors with care, dis
as much accuracy as possi
job, but it was undertaken
data relative to some fact
able.

What Figures Sh

The results are that
days ago had an advant
bases of calculation and
follows:

Dever—
On the face of the poll.....
By sundry nationalities.....
By geographical allocations.....
By general occupational divisi

To these might have be
other estimate, based upon
rather than figures obtaine
Democrats appear to mo
press their opinions in a c
Republicans. If it were s
for every ten Republicans
ing to cast a ballot in th
were eleven Democrats,
said three days ago shou
around 36,000 instead of 4
But whichever figure i
Lueder handicap is large
At 40,000 it is an average
per ward.

City Normally Repu

If it were a contest strict
Democrats and Republic
would have a decided a
stead of a handicap. Ma
about Chicago having be
sean because of the im
the colored people. Th
no Democratic candidate
has carried the city in
On a presidential election
licans have been in the
1917, when Roosevelt ha
gressives. In that year t
were second.

But the pending mayo
is not a purely partisan
campaign is no exceptio

(Continued on page 6.